

(NAVY) NAVAIR 17-15-50.2  
(ARMY) TM 38-301-2  
(AIR FORCE) T.O. 33-1-37-2  
(COAST GUARD) CGTO 33-1-37-2

---

# JOINT OIL ANALYSIS PROGRAM MANUAL

## VOLUME II

### SPECTROMETRIC AND PHYSICAL TEST LABORATORY OPERATING REQUIREMENTS AND PROCEDURES

DISTRIBUTION STATEMENT A. Approved for public release; distribution is unlimited. Requests for this document shall be referred to Director, Joint Oil Analysis Program Technical Support Center, 85 Millington Avenue, Pensacola, FL 32508-5020.

DESTRUCTION NOTICE - For unclassified, limited documents, destroy by any method that will prevent disclosure of contents or reconstruction of the document.

Published by direction of Commander, Naval Air Systems Command under the authority of the Joint Oil Analysis Program Regulation AFI 21-131 (I), AR 700-132 and OPNAVINST 4731.1B.

---

**15 SEP 2011**

(NAVY) NAVAIR 17-15-50.2  
 (ARMY) TM 38-301-2  
 (AIR FORCE) T.O. 33-1-37-2  
 (COAST GUARD) CGTO 33-1-37-2

## LIST OF EFFECTIVE PAGES

Date of issue for original and changed pages is:

Original ..... 0 ..... 15 Sep 2011

All IRAC's have been incorporated in this revision.

Total number of pages in this volume is 296 consisting of the following:

Page No.	<sup>1</sup> Change No.	Page No.	<sup>1</sup> Change No.	Page No.	<sup>1</sup> Change No.
Title .....	0	7-1 - 7-17 .....	0	G-1-G-5 .....	0
A .....	0	7-18 Blank .....	0	G-6 Blank .....	0
Flyleaf-1 .....	0	8-1 - 8-6 .....	0	H-1 .....	0
Flyleaf-2 Blank .....	0	A-1 - A-8 .....	0	H-2 Blank .....	0
i -iv .....	0	B-1 - B-47 .....	0	I-1 - I-2 .....	0
1-1 .....	0	B-48 Blank .....	0	J-1 .....	0
1-2 Blank .....	0	C-1 .....	0	J-2 Blank .....	0
2-1 - 2-8 .....	0	C-2 Blank .....	0	K-1 .....	0
3-1 - 3-18 .....	0	D-1 .....	0	K-2 Blank .....	0
4-1 - 4-6 .....	0	D-2 Blank .....	0	L-1 - L-4 .....	0
5-1 - 5-49 .....	0	E-1 .....	0	M-1 - M-2 .....	0
5-50 Blank .....	0	E-2 Blank .....	0	N-1 - N-3 .....	0
6-1 - 6-20 .....	0	F-1 .....	0	N-4 Blank .....	0
		F-2 Blank .....	0	O-1 - O-2 .....	0
				P-1 - P-70 .....	0

<sup>1</sup> Zero in this column indicates an original page.

(NAVY) NAVAIR 17-15-50.2  
(ARMY) TM 38-301-2  
(AIR FORCE) T.O. 33-1-37-2  
(COAST GUARD) CGTO 33-1-37-2

By Order of the Secretary of the Army:

GEORGE W. CASEY, JR.  
*General, United States Army*  
*Chief of Staff*

Official:

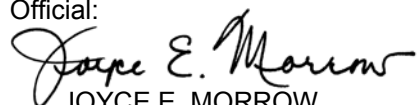

JOYCE E. MORROW

*Administrative Assistant to the  
Secretary of the Army*

0719405

**THIS PAGE INTENTIONALLY LEFT BLANK**

## TABLE OF CONTENTS

Section	Page
I. INTRODUCTION .....	1-1
1-1. Purpose .....	1-1
1-2. Applicability .....	1-1
1-3. Manual Change Procedures .....	1-1
II. SPECTROMETRIC LABORATORY OPERATING REQUIREMENTS.....	2-1
2-1. Introduction .....	2-1
2-2. Facilities .....	2-1
2-3. Staffing Requirements.....	2-1
2-4. JOAP Training .....	2-1
2-5. JOAP Laboratory Instruments.....	2-2
2-6. Other JOAP Instrumentation .....	2-2
2-7. Instrument Requirements.....	2-3
2-8. Laboratory Supplies Required .....	2-3
2-9. Forms Required.....	2-8
2-10. Publications Required .....	2-8
III. SPECTROMETRIC LABORATORY OPERATING PROCEDURES .....	3-1
3-1. Introduction .....	3-1
3-2. Sample Processing .....	3-1
3-3. Disposal of Oil Sample Bottles and Caps.....	3-1
3-4. Spectrometer Preparation and Operation .....	3-1
3-5. Data Recording, Processing and Warehousing .....	3-3
3-6. Analytical Data Evaluation .....	3-7
3-7. Response to Customers.....	3-7
3-8. Transfer of Oil Analysis Records .....	3-11
3-9. Disposal of Oil Analysis Records .....	3-12
3-10. Contingency Operations.....	3-12
3-11. Requests for Spectrometer Maintenance.....	3-13
3-12. Spectrometer Protection During Shutdown Periods .....	3-14
3-13. JOAP Certification and Correlation Programs.....	3-14
IV. PHYSICAL TEST LABORATORY OPERATING REQUIREMENTS.....	4-1
4-1. General .....	4-1
4-2. Laboratory Operating Requirements .....	4-1
4-3. Laboratory Testing Requirements (Army) .....	4-3
4-4. U.S. Air Force Special Tests .....	4-6
V. PHYSICAL TEST LABORATORY OPERATING PROCEDURES .....	5-1
5-1. Total Acid Number (TAN).....	5-1
5-2. Blotter Spot Test.....	5-2
5-3. Ferrographic Analysis Procedures.....	5-4
5-4. Fourier Transform Infrared (FT-IR) Analysis .....	5-11
5-5. Fuel Dilution Determination in Used Lubricating Oils.....	5-15
5-6. Microscopic Analysis .....	5-21

**NAVAIR 17-15-50.2**  
**TM 38-301-2**  
**T.O. 33-1-37-2**  
**CGTO 33-1-37-2**

<b>Section</b>	<b>Page</b>
5-7. Particle counter Testing.....	5-22
5-8. Viscosity Measurements of Used Lubricating Oils.....	5-23
5-9. Water Contamination Tests.....	5-35
<b>VI. US AIR FORCE B-2 COOLANT TESTING PROCEDURES .....</b>	<b>6-1</b>
6-1. Introduction .....	6-1
6-2. General .....	6-1
6-3. Equipment.....	6-1
6-4. Test Sequence.....	6-1
6-5. Laboratory Safety .....	6-2
6-6. Testing .....	6-2
6-7. Appearance .....	6-2
6-8. Dielectric Strength .....	6-3
6-9. Particulate Contamination .....	6-5
6-10. Volume Resistivity .....	6-10
6-11. Water Content.....	6-13
<b>VII. CONTAMINATION TESTING OF COOLANT IN OPERATING SYSTEMS (ETHYLENE GLYCOL/WATER, EGW) .....</b>	<b>7-1</b>
7-1. Introduction .....	7-1
7-2. General .....	7-1
7-3. Equipment.....	7-2
7-4. Test Sequence.....	7-3
7-5. Laboratory Safety .....	7-3
7-6. Testing .....	7-3
7-7. Appearance .....	7-3
7-8. Dielectric Strength .....	7-4
7-9. Particulate Contamination .....	7-6
7-10. Refractive index.....	7-11
7-11. Specific Gravity.....	7-14
7-12. Accelerated Stability.....	7-15
7-13. NaMBT Content.....	7-15
<b>VIII. FLUID CONTAMINATION.....</b>	<b>8-1</b>
8-1. Introduction.....	8-1
8-2. Types of Contamination.....	8-1
8-3. Identifying and Measuring Contamination .....	8-2
8-4. Consequences of contamination .....	8-4
8-5. Mandatory Actions for Addressing Contamination .....	8-5

### LIST OF FIGURES

Number	Title	Page
3-1.	Oil Analysis Record (DD Form 2027).....	3-6
3-2.	Sample Message Format for Reporting Correlation Results .....	3-15
4-1.	Typical Physical Test Laboratory Layout .....	4-2
4-2.	Nonaeronautical Equipment Lubricant Sample Analysis Requirements Guide .....	4-4

### LIST OF TABLES

Number	Title	Page
2-1.	Quantities of Electrodes and Bottle Caps for Six (6) Months Operations.....	2-5
3-1.	Correlation Elements and Score Weighting Scheme.....	3-16
3-2.	JOAP Fluids .....	3-17
5-1.	Brookfield Viscometer Quality Assurance Chart .....	5-28
5-2.	Brookfield Spindle Factors.....	5-29
5-3.	Specific Gravity for Type Oil.....	5-30
5-4.	Spindle/Range Information.....	5-33
5-5.	Fuse Ratings for Selected Voltage.....	5-36
5-6.	Settings for Type Oil.....	5-40
6-1.	SEBD Coolant Test Requirements.....	6-2
7-1.	EGW Coolant Test Requiements.....	7-2
A-1.	Analytical Sample Record .....	A-3
A-2.	Analytical Sample Record Deletion.....	A-6
A-3.	Analytical Sample Record Change .....	A-8
A-4.	Maintenance Feedback Record .....	A-9
A-5.	Maintenance Feedback Deletion.....	A-11
A-6.	Maintenance Feedback Record Change .....	A-12

### APPENDICES

Number	Title
A	Non-automated Laboratory Data Submission
B	Type Equipment Codes
C	Major Command Codes
D	JOAP Laboratory Codes/Spectrometer Codes
E	Data Index Codes
F	Reason for Sample Codes
G	Laboratory Recommendations Codes
H	Action Take Codes
I	Discrepant Item Codes

**NAVAIR 17-15-50.2**  
**TM 38-301-2**  
**T.O. 33-1-37-2**  
**CGTO 33-1-37-2**

J	How Malfunctioned Codes
K	How Found Codes
L	Sample Message Format, Diagnostic Data and Request for Assistance
M	DA Form 3254-R, Oil Analysis Recommendation and Feedback and Preparation Instructions
N	Army Requirements for Certification of Laboratory Personnel
O	Ferrogram Analysis Report Sheet
P	LARA User Manual

**TECHNICAL PUBLICATION DEFICIENCY AND AFTO 22  
REPORT INCORPORATION LIST**

The following deficiency reports are incorporated as part of this change:

Originator

Report Control Number

## SECTION I

### INTRODUCTION

- 1-1. Purpose. The purpose of Volume II is to standardize Joint Oil Analysis Program (JOAP) operating procedures and provide standardization guidance for JOAP laboratories.
- 1-2. Applicability. The provisions of this manual apply to all activities of the Departments of the Army, Navy, and the Air Force participating in the JOAP and to laboratories operating under contract or mutual assistance agreements.
- 1-3. Manual Change Procedures. Detailed procedures for manual changes are contained in Volume I.

**THIS PAGE INTENTIONALLY LEFT BLANK**

## SECTION II

### SPECTROMETRIC LABORATORY OPERATING REQUIREMENTS

2-1. Introduction. This section contains information and instructions regarding space and staffing requirements, and equipment and consumable supplies that are recommended for operation of a JOAP laboratory performing spectrometric analysis. Additional information for laboratories performing physical property testing is contained in Section IV.

2-2. Facilities. Laboratory square footage space requirements have been omitted for fixed land based laboratories since operational requirements, work loading, service directive specifications, and facility availability vary so widely between service activities. Activities experiencing problems with space requirements should refer inquiries to the appropriate service oil analysis program manager.

a. Shipboard Laboratories. The optimum shipboard laboratory should have 200 square feet of working area to allow for semi-permanent spectrometer shock mounting with adequate bulkhead clearance to allow access to equipment for required maintenance and servicing and to provide adequate space for administrative/records filing and storage of supplies and spare parts. The area must be free of explosive/corrosive fumes, provided with positive ventilation and exhaust, and should be environmentally controlled with respect to both temperature and humidity.

b. Mobile Laboratory. A mobile laboratory should have at least 200 square feet of floor space, be completely self contained (equipment, supplies and work space) and capable of deployment. The spectrometer should be shock mounted and the facility should be capable of air transport without any disassembly. All environmental control features should be built-in, with only external grounding and power plug-in required for immediate operational capability.

2-3. Staffing Requirements. See Section IV for physical testing manpower requirements.

a. The number of personnel required for a laboratory will vary depending on the assigned workload, the utilization of civilian or military personnel, the utilization of manual or automated data recording and the type and location of the laboratory. These requirements are to be used as guidelines only and are calculated based solely on spectrometric analysis. Additional staffing may be necessary for physical testing manpower requirements. In general, the number of personnel required for spectrometric analysis may be computed as follows:

$$(1) \quad \text{Automatic Recording, } P = W/1100$$

$$(2) \quad \text{Manual Recording, } P = W/865$$

P = number of personnel required

W = estimated workload in samples per month

b. A certified evaluator must be present during all hours of laboratory operations. All Army laboratories must employ two certified evaluators full-time. Army requirements for certification of laboratory evaluators are in Appendix N.

2-4. JOAP Training.

a. Training Courses Available

NAVAIR 17-15-50.2  
 TM 38-301-2  
 T.O. 33-1-37-2  
 CGTO 33-1-37-2

- (1) Defense Joint Oil Analysis Program Training Courses available:

<u>Title</u>	<u>Course No.</u>
Atomic Emission Spectrometer	J3AZP2A752-000
Physical Properties Testing	J3AZP2A752-003
Ferrography Testing	J3AZP2A752-004

#### NOTE

The Air Force Non Destructive Inspection (NDI) course, J3ABP2A732-000 (or equivalent), includes evaluator training and operation/maintenance of the Model M spectrometer equivalent to training provided in course J3AZP2A752-000.

- (2) A model M spectrometer maintenance training course is available from Spectro, Inc.

#### NOTE

It is highly recommended that personnel scheduled for spectrometer maintenance training possess an electronics background.

- b. Training Requests - Training Requests—submit training requests in accordance with established service procedures.”

2-5. JOAP Laboratory Instruments. The following atomic emission rotrode instruments are approved for use in the JOAP and are eligible for JOAP certification when enrolled and operated by DOD laboratory personnel.

a. Spectro, Inc. Model M. The "M" has many of the features of the "Plus". Additionally, it has many built-in safety features for power applications and routine operation. It also was designed for both laboratory and mobility use. It also has computer assisted standardization capability. The spectrometer is configured for the fifteen JOAP elements.

b. Spectro, Inc. Model M/N. The "M/N" is essentially the same as the "M". The "M/N" has electromagnetic Interference (EMI) protection that meets the requirements of the US Navy. Additionally, the "M/N" has a convenient port for measuring the source frequency. Adjustment of the source frequency is made with a control that has been placed in the burn chamber.

2-6. Other JOAP Instrumentation

a. Fourier Transform Infrared (FT-IR) Oil Analyzer Spectrometer. The FT-IR spectrometer system quantitatively measures fuel, coolant, water, and monitors oxidation, oil additive depletion, lubrication degradation, and incorrect fluid contamination. The FT-IR spectrometer technology provides a means to evaluate a variety of fluid conditions that lead to component failures in oil lubrication systems.

b. Automated Ferrography. Personal computer based application for debris and wear particle analysis and trending that has software capability in trending evaluation techniques. Ferrography is used in support of fine filtration equipped components to identify abnormal component failures through enhanced diagnostic techniques. Ferrography detection ranges from 8 to 200 microns size wear particles. Iron (Fe) is the primary element evaluated for types of wear such as spalling, rubbing, and cutting wear particles.

## 2-7. Instrument Requirements.

a. Environmental controls. If possible, temperature and humidity should be controlled to 75  $\pm$ 3°F and approximately 50 percent or less relative humidity. If no controls are available, spectrometer standardization will be more frequent. If a computer is used or is an integral part of the instrument, problems may occur if excessive heat is encountered. For spectrometers designed for mobility purposes, these requirements are not necessary. However, for efficient computer operation and to prevent frequent standardization, it is advisable to have some control over the environment, even in a mobility environment.

b. Power requirements. Refer to the spectrometer manufacturer's information concerning the application power to the instrument as the requirements vary from instrument to instrument and country to country. Ensure that all measures are taken to set up the instrument for the correct voltage and frequency (Hz) before applying power. If a multimeter is available, ensure the voltage is constant and within specifications.

c. Exhaust vent. Fumes from the spectrometer must be vented to the outdoors to protect the operator. If you are operating the spectrometer outdoors with mobility equipment, vent the exhaust away from the operator to a sufficient distance to avoid inhalation of fumes.

## 2-8. Laboratory Supplies Required.

a. Spectrometric Oil Standards. The same standards are used for the standardization of atomic emission and atomic absorption spectrometers.

(1) Description. The D-12 standards contain the same weight of each of 12 elements (aluminum, chromium, copper, iron, lead, magnesium, nickel, silicon, silver, sodium, tin, and titanium). The D-3 standards contain the same weight of each of 3 elements (boron, molybdenum, and zinc). The D19-0 PPM standard is a base oil with no elements added. In the manufacture of the D-12 and D-3 standards, soluble complex metallo-organic compounds are blended in hydrocarbon base oil with a stabilizing agent. All standards have a minimum flash point of 340°F (171.1°C) and a viscosity of approximately 245 centistokes at 100°F (37.6°C).

(2) Ordering Standards. The D19-0 PPM, D-12, and D-3 standards are available in 8 ounce bottles through normal supply sources as stock numbered items. The D19-0 PPM and D-12 standards are manufactured by the Joint Oil Analysis Program Technical Support Center, Pensacola, Florida, and are distributed to all users through the Item Manager, the Defense Supply Center Richmond, 80 Jefferson Davis Highway, Richmond, VA 23297-5864.

(a) Standards available.

<u>Designation</u>	<u>***Elements</u>	<u>Available Concentrations</u>	<u>Shelf Life</u>
D-19	None	0	*30 months
D-3	B, Mo, Zn	100	*12 months
D-12	Fe, Al, Cr, Cu, Pb, Na MG, Ni, Si, Ag, Sn, Ti	**5, 10, 30 50, 100, 300	*30 months

NAVAIR 17-15-50.2  
 TM 38-301-2  
 T.O. 33-1-37-2  
 CGTO 33-1-37-2

- \* **Shelf/service life assigned to Spectrometric Oil Standards is finite with no extensions allowed. Standards reaching service life shall be locally disposed of in accordance with applicable service regulations. Report any attempt to extend shelf life of the spectrometric standards to the JOAP TSC and the service program manager.**

#### NOTE

Up to 2 bottles of expired oil standards, normally referred to as "slop oil", may be retained for use for warm-up burns. Higher concentrations of expired standards such as 50, 100 or 300 ppm are best for this purpose. These slop oil bottles must be clearly marked on the label as slop oil - "for warm-up burns only" to ensure that they are not used for standardization of the spectrometer.

\*\* The 5 PPM concentration is not applicable to AOAP laboratories.

\*\*\* JOAP elements and their symbols are as follows:

<u>Element</u>	<u>Symbol</u>	<u>Element</u>	<u>Symbol</u>
Aluminum	Al	Nickel	Ni
Barium	Ba	Silicon	Si
Boron	B	Silver	Ag
Cadmium	Cd	Sodium	Na
Chromium	Cr	Tin	Sn
Copper	Cu	Titanium	Ti
Iron	Fe	Zinc	Zn
Lead	Pb		
Magnesium	Mg		
Manganese	Mn		
Molybdenum	Mo		

(b) Applicable stock number for the zero PPM, D-3 and D-12 standards are as follows:

<u>PPM Concentration</u>	<u>National Stock Number</u>
0	1RM 9150-00-179-5137-SX
5	1RM 9150-01-307-3343-SX
10	1RM 9150-00-179-5145-SX
30	1RM 9150-00-179-5144-SX
50	1RM 9150-00-179-5143-SX
100 (D-3)	1RM 9150-01-283-0249-SX
100 (D-12)	1RM 9150-00-179-5142-SX
300	1RM 9150-00-179-5141-SX

(3) Stocking Standards. Due to shelf life control requirements of spectrometer oil standards, local supply departments are prohibited from maintaining standards in stock. Standards ordered through local supply activities will be forwarded from the Navy Inventory Control Point stocking point. Therefore, it is recommended that laboratories frequently inventory standards on hand, maintain no more than 6 months usage level on hand, and order replacement stock 30 to 45 days in advance of anticipated requirements.

b. Electrodes. Both disc and rod electrodes listed below are operating activity expense items and must be ordered through normal supply channels from Defense General Supply Center, Richmond, VA 23297. A suggested 6-month supply is listed in table 2-1. For a list of JOAP tested and approved electrodes, e-mail a request to: corr@joaptscc.navy.mil

<u>Electrode</u>	<u>P/N</u>	<u>Unit of Issue</u>	<u>NSN</u>
Rod (6 inches long)	M8971-2-2	Box (50 ea)	5977-00-464-8433
Disc (0.200 inch thick)	M8971-1-2	Box (500 ea)	5977-00-464-8496

**TABLE 2-1. QUANTITIES OF ELECTRODES AND BOTTLE CAPS FOR SIX (6) MONTHS**

Expected Number of Samples per Month	Electrodes		
	Disc	Rod	Bottle Caps
Up to 1000	16 boxes	6 boxes	8,000
1000 to 3000	40 boxes	16 boxes	20,000
3000 to 5000	64 boxes	26 boxes	32,000

**NOTE**

Shipboard and mobile laboratories should order sufficient electrodes to last a full deployment. Six-inch rod electrodes normally provide for 25 to 30 analyses; disc electrodes are for one time use only. Individual packages of electrodes should not be opened until needed, and different manufacturer's electrodes should not be intermixed (see paragraph 3-3).

c. Oil Sample Containers.

(1) Bottle caps NSN 6640-01-042-6583, with nomenclature of Cap, Screw, Bottle & Jar, P/N 24-3600, size 24mm, white urea linerless plastic will be used for performing sample analysis when a JOAP approved cap is not provided with the oil analysis bottle. They may be obtained either through normal supply channels or by open purchase. A suggested six-month supply is listed in table 2-1.

**NAVAIR 17-15-50.2**  
**TM 38-301-2**  
**T.O. 33-1-37-2**  
**CGTO 33-1-37-2**

(2) Reusable fluid holders (aluminum boats) are used for daily standardization and daily standardization checks of atomic emission rotrode spectrometers and are available through normal supply channels under NSN 6650-00-086-1571.

d. Miscellaneous Supplies.

(1) Atomic Absorption Spectrophotometer Equipped Laboratories.

<u>Item</u>	<u>Unit of Issue</u>	<u>National Stock No.</u>
Cleaning Compound	QT	6850-00-227-1887
Towel, Paper 40 Sq In.	BX (16,800 ea)	7920-00-721-8884
Disk, Filter 47 mm 100's	BX (1,350 ea)	7920-00-965-1709
Diluter	EA	American Scientific Prod. P/N P4927-11
Disc, Bacterial Filtering	PG	6640-00-299-8692
Acetylene, Technical Cylinder	CF	6830-00-270-8216
Cylinder Gas Nitrous (250 gal)	EA	8120-00-130-1921
Cylinder Gas Nitrous (2000 gal)	EA	8120-00-130-1941
Nitrous Oxide (250 gal)	EA	6505-00-130-1920
Nitrous Oxide (2000 gal)	EA	6505-00-130-1940
Filter, Disc	EA	6640-00-299-8691
Acetone, Technical	CN (5 gal)	6810-00-184-4796
Methyl Isobutyl Ketone (MIBK)	GL	6810-00-286-3785
Xylene	GL	6810-00-598-6600
Syringe, Hypodermic, 5 ml	EA	6515-00-754-0406
Syringe, Hypodermic, 20 ml	EA	6515-00-380-4300
Test Tube 13 x 100 MM	PG (125 ea)	6640-00-443-3750
Tubing, 0.023 I.D. x 0.038 O.D.	EA	Perkins-Elmer P/N 4710-PPE-801S

## (2) Atomic Emission Spectrometer Equipped Laboratories.

<u>Item</u>	<u>Unit of Issue</u>	<u>National Stock No.</u>
Cleaning Compound	QT	6850-00-227-1887
Paper Towel	40 Sq In.	7920-00-721-8884
Disk Filter	47 mm 100's	7920-00-965-1709
Stop Watch TBI	EA	6645-00-250-4680
Ultrasonic Cleaner (BF)	EA	4940-00-164-8997
Optical Alignment Fixture	EA	6650-00-119-9412
Adjustment Fixture	EA	6650-00-119-9413
Electrode Sharpener	EA	6650-00-498-8182

**NAVAIR 17-15-50.2**  
**TM 38-301-2**  
**T.O. 33-1-37-2**  
**CGTO 33-1-37-2**

(3) Electron solvent has been approved for use in the JOAP program as a replacement for Trichloroethane. See paragraph 3-4.b (2) for units of issue and NSN's

2-9. Forms Required.

a Oil Analysis Record (DD Form 2027) is required for those laboratories performing manual recording of oil analysis data and is available through normal forms distribution channels.

b. Oil Analysis Request (DD Form 2026) may be required by the laboratory to replace damaged or oil soaked copies for analysis results entry and return to customer activities (as required by service policy).

c. Oil Analysis Recommendation and Feedback Form, DA Form 3254-R (Army laboratories).

2-10. Publications Required.

The following publications are required for daily operational reference guides for oil analysis laboratories as indicated.

a. All Oil Analysis Laboratories.

(1) Message Address Directory: Army DA Pamphlet 25-11, Navy USN PLAD 1, as appropriate.

(2) Joint Oil Analysis Program Manual, NAVAIR 17-15-50, TM 38-301, T.O. 33-1-37. All laboratories should have Volumes I, II and III. Laboratories providing support for nonaeronautical equipment should have Volume IV.

(3) ADP System Users Guide (as applicable).

b. Laboratories Using A/E35U-3.

(1) Maintenance Manual Supplement, NAVAIR 17-15BF-62.1. (Army and Navy)

(2) Technical Manual, Periodic Maintenance Requirements Manual Fluid Analysis Spectrometer A/E35U-3/-3A/FAS-2C, NAVAIR 17-600-131-6-2. (Navy only)

c. Laboratories using Spectro, Inc. Model M and M/N spectrometers.

(1) Spectro, Inc. Model M/N Operation and User Maintenance Manual, U. S. Air Force T.O. 33B4-2-29-1 and U.S. Navy NA 17-15BF-95.

d. Army Oil Analysis Program laboratories. Up-to-date versions of the following required publications can be found on the web at <http://www.apd.army.mil/>.

(1) Army Regulation 700-132, the Joint Oil Analysis Program (JOAP) policies, goals and responsibilities.

(2) Army Regulation 750-1, the Army Materiel Maintenance Policy.

(3) AMC Regulation 11-47, the Army Oil Analysis Program (AOAP).

(4) Army Pamphlet, Army Maintenance Management System (TAMMS) Users' Guide, DA PAM 750-8.

(5) Army Pamphlet, Functional User Manual for the Army Maintenance Management System (TAMMS) - Aviation, DA PAM 738-751.

(6) AOAP Guide for Leaders and Users, TB-43-0211.

## SECTION III

### SPECTROMETRIC LABORATORY OPERATING PROCEDURES

3-1. Introduction. This section provides general instructions concerning laboratory operating procedures, laboratory reports, requests for spectrometer maintenance, requests for technical assistance and contingency operations. Proper personal protective equipment (PPE) should be used in accordance with applicable material safety data sheets (MSDS).

3-2. Sample Processing.

a. Processing and evaluation priority shall be as follows:

- (1) Special aeronautical.
- (2) Routine aeronautical.
- (3) Special nonaeronautical.
- (4) Routine nonaeronautical.

b. Each laboratory shall process samples, evaluate results, and transmit recommendations to the customer as soon as possible during normal working hours on a non-reimbursable basis. Aeronautical samples shall be processed within 24 clock hours of receipt and nonaeronautical samples within 72 clock hours of receipt, weekends and holidays excluded. Equipment specific variations to these time requirements are noted in the specific equipment tables in volumes III and IV.

c. If delays are expected in processing priority samples, the laboratory shall notify the customer as soon as possible.

d. The laboratory shall normally request a special sample for verification of analysis prior to a recommendation for maintenance action.

3-3. Disposal of Oil Sample Bottles and Caps. All oil sample bottles (glass and plastic); bottle caps, plastic tubing and unused oil shall be segregated for disposal and disposed of in accordance with local base requirements.

3-4. Spectrometer Preparation and Operation. All spectrometers require preliminary preparation prior to operational use. Daily standardization checks in accordance with procedures identified in the manuals for each spectrometer shall be performed once each day prior to operation. If the daily standardization check is out of allowable tolerances, a complete standardization shall be performed in accordance with the applicable spectrometer manual. A complete standardization shall be accomplished at least once each week. Correct frequency, or breaks per half cycle, is essential for repeatable results. Those spectrometers that do not have any automatic frequency adjustment shall be checked at least once every 2000 burns. Periodic standardization checks shall be made throughout the operational period. At a minimum, these checks will be made when switching from analysis of aeronautical to non-aeronautical samples (or vice versa) and whenever the spectrometer has not been operated for 30 minutes or more. The following instructions also apply:

a. All Laboratories. Personnel shall not smoke, eat, or drink in close proximity to oil analysis equipment, sample preparation areas, or ADP equipment.

b. Atomic Emission Laboratories.

**NAVAIR 17-15-50.2**  
**TM 38-301-2**  
**T.O. 33-1-37-2**  
**CGTO 33-1-37-2**

(1) Electrodes. An analysis obtained on a sample using one manufacturer's electrodes will frequently vary from results obtained on the same sample when using electrodes from another manufacturer. Therefore, when a change is made from one manufacturer's to another manufacturer's electrodes (either rod, disc, or both), or a change in lot or batch number of the same manufacturer occurs, a daily standardization check must be performed using the new electrodes before continuing operations. Also, ensure that the operator performs a disc-offset procedure if this procedure is required for the spectrometer in use (typically Spectro, Inc. Model M and M/N). Refer to the spectrometer manual.

(a) Rod electrodes should be resharpener only on one end after each burn. The sharpening process must remove all contamination from the previous burn. Contamination is readily visible as stains/discolorations on the flat face and the sides of the electrode and must be completely removed in order to preclude contamination of subsequent analysis burns. The resharpener end should have a smooth, polished appearance and the slight point on the sharpened end must be geometrically centered. Rod electrodes must not be handled by the sharpened end in order to avoid contamination.

(b) Disc electrodes are for one time use only and must be discarded after each sample analysis. Electrodes should not be picked up or touched with the hands but should always be handled with a tissue to avoid the possibility of contamination. Discs should not be poured out in an open container, but should be left in the original container until ready for use. Dropped or spilled electrodes should be discarded due to the possibility of contamination.

(2) Sample Holders. Aluminum boats (NSN 6650-00-086-1571) shall be used for standardization of the JOAP atomic emission rotrode spectrometer and for daily standardization checks. Aluminum boats are also used for any other special check or process performed prior to the analysis of used fluids; for example disk/rod offset checks and optical profiling when required. White caps (NSN 6640-01-042-6583) will be used as sample holders for all sample analyses except when analyzing low flash point fluids. Low flash point fluids shall be analyzed using the aluminum boat with cover (NSN 6650-01-011-3472). If an insufficient amount of fluid is available for analysis to fill a cap, an aluminum boat may be used for the analysis. Aluminum boats and covers must be thoroughly cleaned before reuse. Electron is the primary fluid recommended for cleaning the aluminum boats and covers. Any solvent that dissolves the oil may be used, but the solvent must have no metallic content to contaminate the boats and covers and present no serious health risk to the user or the environment. The solvent must also not affect the sample stand components when used for cleaning the sample stand. No cleaner may be used that has a flash point below 140 degrees F or one which is considered an ozone depleting substance. Consult with your local environmental personnel to ensure that any fluid that is used is completely safe and that correct usage and disposal procedures are in effect. Here is information for obtaining electron:

Unit of Issue	NSN
55 gallons drum	6850-01-375-5555
6 gallons	6850-01-375-5553
1 gallon	6850-01-375-5554
Aerosol spray (12 cans per box)	6850-01-371-8048
Pump spray (12 per box)	6850-01-371-8049

(3) Sample Excitation Stand Cleaning. The excitation stand area must be kept clean in order to obtain accurate analyses. Dirt and oil, in addition to distorting sample results, may also cause high-voltage arcing, which may result in damage to the instrument. All personnel must adhere to the cleaning procedures and schedules given in the applicable instrument owner's manual. Refer to pages 2-9 and 2-10 of this volume for the applicable manual numbers.

### 3-5. Data Recording, Processing, and Warehousing

a. The US Army data is processed and warehoused by the US Army Program Management office at Redstone Arsenal, Huntsville, AL. The US Navy data is processed and warehoused by the US Navy Program Management office at Pensacola NAS, Pensacola, FL. The US Air Force data is processed and warehoused by the JOAP-TSC at Pensacola NAS, Pensacola, FL.

(1) Laboratories shall submit data to their respective service database as directed by the Service Program Manager or as contained in Volume I, page 4-9.

(2) Each Service Program manager is responsible for routine data transfer to the other services.

### NOTE

JOAP laboratory personnel are responsible for ensuring that all processed oil analysis results are entered into the applicable service database. This includes assigned, temporarily assigned, transient, and deployed assets. The analysis information shall be supplied to the owning organization or home base location for database entry or update of records as applicable. Retain a copy of the analysis data until receipt is confirmed to ensure that no analysis data is lost.

Army only: The AOAP Program Manager will provide technical assistance and initiate corrective software program changes to the Oil Analysis Standard Interservice System (OASIS) laboratory operating system. If OASIS software support is required, contact the AOAP Manager as follows:

ARMY OIL ANALYSIS PROGRAM OFFICE  
 USAMC LOGISTICS SUPPORT ACTIVITY  
 ATTN AMXLS-AO BUILDING 3661  
 REDSTONE ARSENAL AL 35898-7466  
 AOAP Hot Line DSN: 645-0869 / (256) 955-0869  
 Data Facsimile: 746-9344 / (256) 876-9344  
 DDN address:logsa.aoap@conus.army.mil

(3) Data Reports. Routine reports are produced from laboratories and from the service database. Examples of some of the reports available are included in Volume I in appendices C and D (D is Army only)

b. Automated laboratories. Detailed information concerning automated systems to access the computer file data and for entry of variable sample data into the computer files. Entry of sample analysis data on the DD Form 2026 by the laboratory is not required unless required by individual service policy for return of the DD Form 2026 to the customer.

(1) The DD Form 2026 is used as a source document for basic information to access the computer file data and for entry of variable sample data into the computer files. Entry of sample analysis data on the DD Form 2026 by the laboratory is not required unless required by individual service policy for return of the DD Form 2026 to the customer.

(2) DD Form 2027 is not normally used by automated laboratories unless required for backup or temporary records in the event of automated system failure.

(3) The requirements for assignment of sample numbers by service activities is the same as that specified in paragraph 3-5.c. for non-automated laboratories.

c. Non-Automated Laboratories. The following information is for use by those non-automated laboratories required to transmit manually accumulated data into the JOAP database and may be directed for use by other service program managers for their automated laboratories experiencing ADP equipment failure.

**NAVAIR 17-15-50.2**  
**TM 38-301-2**  
**T.O. 33-1-37-2**  
**CGTO 33-1-37-2**

(1) DD Form 2026 is used as a source document to locate existing DD Form 2027 and complete the variable data section or to initiate new DD Form 2027. The DD Form 2026 is also used by Air Force non-automated laboratories for submission of data for entry into the JOAP data base (see Appendix A for specific Air Force data submission instructions), and may be directed for use by other service program managers in appropriate circumstances.

(2) DD form 2027, (figure 3-1), is used as an historical record of equipment monitored. Non-Air Force activities that are not designated to transfer data to the data base shall complete DD Form 2027 using information from the DD Form 2026 and laboratory analysis data and retain DD Form 2027 on file as the historical record for each item of equipment monitored. These laboratories may use either coded or plain language data entries, whichever is locally desired. Laboratories will comply with individual service directives for sending non-automated data into the JOAP database.

(3) Data from the DD Form 2026 are transferred to the DD Form 2027 as follows:

(a) Permanent Data Section: The information for this section is provided by the oil analysis request (DD Form 2026). This data, once entered on the DD Form 2027, rarely changes but should be verified at the time of each subsequent data entry.

### **NOTE**

When instructions for a data entry item specify, "leave blank", laboratory personnel may use these data entry blocks for any purpose desired locally. Each laboratory supervisor will determine which, if any, of the data entry blocks will be used locally and for what purpose.

1. Component Control Number (CCN) - leave blank.
2. Equipment Model/APL - enter the equipment/component model name from DD Form 2026 and/or the appropriate model code from Appendix B.
3. Equipment Serial Number - enter the equipment/component serial number being monitored (Engine, Gearbox, etc. that was sampled).
4. Type Equipment Code - leave blank.
5. Customer - enter the major command listed on the DD Form 2026 or the appropriate code from Appendix C.
6. Customer Identification - enter the activity's name and unit identification code (UIC). (USAF-enter base code.)
7. Lab - enter your laboratory name or JOAP code from Appendix D as appropriate.
8. End Item Model/Hull Number - enter End Item Model/Hull number as given on DD Form 2026 and/or the appropriate code from Appendix B.
9. End Item Serial Number - enter end item serial/bureau number.
10. Type Oil - leave blank.

(b) Variable Data Section: The information for this section is also provided by the oil analysis request (DDForm 2026) but changes with each sample processed and recorded.

1. Sample Number - Army laboratories shall enter sample number. Air Force and Navy laboratories shall enter the sample number assigned by the customer and listed on the DD Form 2026.

a. If no customer sample number is assigned, Air Force and Navy laboratories will assign a temporary control number, process the sample in the normal manner and contact the customer by appropriate means, depending upon customer location and request a sample number. The omission of a sample number shall not delay the processing of a sample or the customer notification of analysis results.

b. The monthly reporting period shall be the first through the last day of each month. The first digit of the sample number will be monthly designator identified as follows:

1 - Jan	4 - Apr	7 - Jul	O - Oct
2 - Feb	5 - May	8 - Aug	N - Nov
3 - Mar	6 - Jun	9 - Sep	D - Dec

c. The second part of the sample number shall be composed of three numerical digits and will follow the monthly designator. Sequence numbers will be assigned in ascending order beginning with 001 each month, e.g., 234<sup>th</sup> sample submitted in Feb will be reflected as sample number 2234.

2. Data Index - USN leave blank. USAF leave blank for routine documentation. For file maintenance actions, see Appendices A and E.

3. Date Sample Analyzed - enter Julian date sample analyzed.

4. Response/Turn Around Time - enter the number of days in transit as calculated by subtracting the date the sample was taken from the date the sample was analyzed. Air Force laboratories will enter the total sample response time in whole hours to include elapsed hours from the time that the sample was taken to the time that the laboratory completed sample processing and issues laboratory recommendation. (Army laboratories - leave blank.)

5. Last Lab Recommendation - leave blank.

6. Hours/Miles Since Overhaul - enter the number of hours/miles since new or

7. Overhauled as applicable.

8. Hours/Miles Oil Change - enter the number of hours/miles since oil change.

9. Reason for Sample - enter the appropriate reason sample submitted code from

Appendix F.

## NOTE

If the DD 2026 reports that oil was added since the last sample data was submitted, use wear-metal columns Ba, Cd, and Mn to record the unit of measurement in Ounces (O), Pints (P), Quarts (Q), or Gallons (G), the numerical quantity of oil added, and the oil consumption rate in unit quantity per hour. (For example, Q1-0.5; i.e., 1 quart of oil added and a consumption rate of 0.5 quarts per hour.) To determine the oil consumption rate, compute the operating hours between oil additions by subtracting previously reported oil addition time since oil change (TSOC) or time since overhaul (TSO) from latest oil addition TSOC or TSO. Divide the reported quantity of oil added by the operating hours calculated above for the oil consumption rate per operative hour. The oil consumption rate trend provides additional information to aid the laboratory evaluator and maintenance personnel in evaluating equipment condition. The individual taking the sample must ensure that all oil added since the last sample (regardless of the number of hours between samples) is documented on the DD2026, including oil added after the current sample is taken so that the rate of oil usage can be correctly determined. For example, over the course of 100 hours between samples, oil has been added 8 times and added after the current sample for a total amount of 1 quart.

### (d) Post Analysis Data:

1. Validation - this block is normally left blank. However, it may be used to identify the laboratory operator/evaluator for laboratory management purposes.

2. Laboratory Recommendation - after laboratory evaluation of sample results, enter the appropriate recommendation code from Appendix G.

### (e) Feedback Data (if applicable):

1. Action Taken - enter the appropriate action taken code from Appendix H.

2. Discrepant Item - enter the appropriate discrepant item code from Appendix I.

3. How Malfunctioned - enter the appropriate how malfunctioned code from Appendix J.

4. How Found - enter the appropriate how found code from Appendix K.

3-6. Analytical Data Evaluation. Techniques for evaluating analytical results, evaluation criteria, and the methodology for establishing criteria are contained in Volumes III and IV.

### 3-7. Response to Customers.

a. Response Requirements. Each laboratory is required to provide analysis results, recommendations, and additional information, when applicable, to customers as shown below. Shorter laboratory response time requirements than those specified in paragraph 3-2 may be assigned by parent program management offices since response time requirements vary according to type equipment, operational and mission differences and individual service requirements. Equipment specific variations to these time requirements are noted in the specific equipment tables in volumes III and IV.

(1) Army and Navy. Upon receipt, laboratory personnel shall stamp the DD Form 2026 with a sample number and the date received.

(2) The Army requires the processed DD Form 2026/DA Form 5991-E, Oil Analysis Request, to be returned to the submitting Army unit personnel.

(a) Laboratory personnel shall circle in red all incomplete or obviously incorrect entries on DD Form 2026 submitted with samples and a copy of the incorrect or incomplete DD 2026 shall be returned to the customers OA for corrective action. Laboratories shall return the processed DD Form 2026 stamped with either

**NAVAIR 17-15-50.2****TM 38-301-2****T.O. 33-1-37-2****CGTO 33-1-37-2**

PROCESSED (date) NORMAL RESULTS” or “PROCESSED (date) ABNORMAL RESULTS” to all customers. The laboratory shall annotate the DD Form 2026 with the laboratory recommendation and if the recommendation is other than normal with enough information to identify what was abnormal. For example. “High iron” or “low viscosity.” At a minimum. DD Form 2026 will be returned once a week.

(b) Each laboratory is required to provide information to customers that will enable the customer to ensure that all samples taken were received and analyzed by the laboratory. For samples with normal results, return of the processed DD Form 2026 will serve as notification of completion of sample analysis. For samples with abnormal results, the laboratory shall advise the owning unit of the laboratory recommendation either in person or by telephone within 24 clock hours of sample receipt for aeronautical samples and within 72 clock hours of sample receipt for nonaeronautical samples, weekends and holidays excluded. Navy laboratories shall maintain a log of all telephone calls, message traffic, and/or personal contacts made because of recommendations made on equipment with abnormal oil analysis results.

(c) Laboratories shall provide units with Oil Analysis Standard Interservice System reports as required. Navy laboratories, at a minimum, shall issue the following reports:

<u>Monthly: Report</u>	<u>Subsystem</u>	<u>Distribution</u>
Monthly Activity	Aeronautical	Squadron
Components Enrolled	Aeronautical Ship Ground	Squadron Ship Company
Workload Summary	Aeronautical Ship Ground	Wing or CAG Squadron Battalion or Base
<u>Weekly: Report</u>	<u>Subsystem</u>	<u>Distribution</u>
Received and Processed	Ship	Ship

At a minimum, Army laboratories shall provide the Components enrolled in AOAP and the Resample and Type Recommendation Reports monthly to all using units.

(d) Army Only. Requests for samples and oil changes shall be made on DD Form 2026. recommendations for maintenance actions shall be made on DA Form 3254-R, Oil Analysis Recommendation and Feedback. Once initial contact is made in person or by telephone, the laboratory shall follow up with a DA Form 3254-R for all on-post units and for off-post nonaeronautical Reserve and National Guard units. For aeronautical Reserve and National Guard units and for off-post active Army units (aeronautical and non-aeronautical) the laboratory shall follow up initial contact with a priority message confirming initial contact and a DA Form 3254-R by mail. The DA Form 3254-R shall be forwarded within 24 clock hours following the initial contact. A DA Form 3254-R and instructions for laboratory preparation of the form are in Appendix M.

(2) Air Force laboratories and Navy non-aviation samples do not require the processed DD Form 2026 to be returned. They should ensure that the customer is notified of the receipt and processing of all samples. due to message traffic restrictions, this may normally be accomplished by telephone or personal contact. Navy laboratories shall also be responsible for providing adequate analysis information to the customer, as directed by responsible authority, to enable the customer to comply with the requirement imposed by OPNAVINST 4790.2G to maintain records of oil analysis results to highlight equipment trends.

(3) Interservice Response Requirements. Laboratories performing interservice fluid analysis service shall comply with the requirements of the customer's parent service regarding sample response unless alternate response procedural agreements between services are reached.

(4) Samples Requiring Amplified Response. All laboratories must provide sample analysis results, including laboratory recommendation information when applicable, to the customer activity for all types of samples listed below:

(a) All special samples.

(b) All samples for which the analysis indicates possible discrepancy.

(c) All samples suspected to be invalid.

(d) All samples for which response is specifically requested by the operating activity in special circumstances.

b. Content and Terminology. Each response shall contain the following information:

(1) Equipment Model and Serial Number and End Item Model and Serial Number. This information is provided by the customer on the Oil Analysis Request (DD Form 2026).

(2) Sample Analysis. The sample analysis shall be reported as normal, marginal, high, or abnormal for individual metal content.

(3) Date Sample Taken. As provided on DD Form 2026.

(4) Recommendations. Each response shall contain the complete recommendation description corresponding to the applicable recommendation code.

### **NOTE**

Laboratory recommendations are indeed only recommendations. It is the customer's responsibility to take appropriate corrective action. If a disagreement between the laboratory and customer arises concerning corrective action, the discrepancy should be entered in the equipment forms by laboratory personnel and corrective action taken, if any, entered by the customer.

c. Method of Response. Each laboratory response shall be prepared and delivered as follows:

(1) Results Involving Operational/Flight Safety. Whenever analysis of any sample results in a laboratory determination that operational/flight safety is affected, the laboratory shall immediately provide detailed information to the customer by telephone, when possible, followed by priority message (or memorandum for on base responses if desired) for confirmation of results and recommendations.

(2) Results Not Involving Operational/Flight Safety. Whenever analysis of a sample results in a recommendation requiring the customer to take action, but does not involve operational/flight safety, reports shall be made verbally followed by a memorandum report for on base/post customers (except in cases where information copies of official notification correspondence are required by higher commands) and by message, speed letter or letter, as appropriate for off base/post customers. All sample results shall be reported to the customer within 3 working days.

**NAVAIR 17-15-50.2**  
**TM 38-301-2**  
**T.O. 33-1-37-2**  
**CGTO 33-1-37-2**

(3) Message Format. A recommended format for a priority message for use in reporting analysis results involving operational/flight safety follows:

FROM: LABORATORY  
 TO: CUSTOMER  
 INFO: SERVICE OIL ANALYSIS PROGRAM MANAGEMENT OFFICE  
 COGNIZANT FIELD ACTIVITY (USN) /ITEM MANAGER (USAF)  
 (Engine/component removal recommendations only)

TYCOM (USN) /MAJOR COMMAND (USA, USAF)  
 (Engine/component removal recommendations only)

OTHER INFO ADDRESSEES (as directed by individual service requirements)

UNCLAS

SUBJ: JOAP OIL SAMPLE ANALYSIS REPORT

REF: (A) NA 17-15-50/TM 38-301/T.O. 33-1-37

1 IAW REF (A) FOLLOWING REPORT SUBMITTED

- a. SAMPLE NUMBER (if assigned) AND TYPE (routine/ Special).
- b. DATE SAMPLE TAKEN.
- c. END ITEM IDENTIFICATION (serial/indent number).
- d. EQUIPMENT MODEL AND SERIAL NUMBER.
- e. SAMPLE ANALYSIS RESULTS (normal, marginal, high, Abnormal for specific elements).
- f. RECOMMENDATIONS (use plain language corresponding to specific recommendation codes) RECOMMEND DO NOT FLY, DO NOT CHANGE OIL, SUBMIT CHECK SAMPLE ASAP, ETC.

(4) Laboratory responses to contractor customers requiring oil analysis support in support of a contract with a component of DOD shall contain the same information as responses made to military operating activity customers.

3-8. Transfer of Oil Analysis Records. Any time that an oil analysis customer relocates, either deployed or permanently, and oil analysis services are required at the new location, the transfer of workload and provision of services shall be handled through the normal chain of command in order to ensure orderly transfer of support. Unusual problems encountered should be referred to the appropriate service oil analysis program management office for resolution.

a. Transient Equipment Records. Transient customers are responsible for obtaining complete oil analysis records for their equipment from the losing laboratory and for delivery of the records to the gaining laboratory at the new operating site. If sufficient time is not available to comply with these procedures prior to departure, the customer shall notify the losing laboratory concerning the relocation and the losing laboratory shall mail all required oil analysis records to the gaining laboratory.

b. Permanent Relocation/Temporary Deployment. Whenever the oil analysis workload is transferred from one laboratory to another due to customer transfer, the following instructions apply:

(1) Transferring Activity (Customer). The customer activity is responsible for notifying the home base (supporting) oil analysis laboratory concerning transfer/deployment schedules in advance of departure. Advance notice is required in order to provide the laboratory sufficient time for orderly processing of records for transfer to the new supporting laboratory to avoid disruption in equipment oil analysis monitoring schedules.

(2) Transferring/Losing Laboratory. The losing laboratory will forward equipment oil analysis records directly to the gaining laboratory unless directed otherwise by competent authority. The losing laboratory shall ensure that each equipment record transferred is complete, accurate and legible.

(a) When both the losing and gaining laboratories are equipped with appropriate automated systems the record transfer may be accomplished using ADP products in accordance with instructions provided by the appropriate service program management office.

(b) When only one or neither laboratory is equipped with an automated data system, a copy of records must be made for transfer. Either a hardcopy computer record printout or copies of DD Form 2027, refer to figure 3-1, may be used, depending upon the losing laboratory capabilities.

(c) The following actions will be taken by transferring/losing laboratories:

1. Customer Temporary Deployment.

a. Retain original oil analysis records.

b. Forward copies of records to gaining laboratories.

c. Update or replace original records upon return of customer/equipment and notify deployment site laboratory of records receipt.

### NOTE

In cases where equipment will be deployed for lengthy periods exceeding normal laboratory equipment data retention periods, losing laboratories may elect to transfer the original records and retain copies only for the normal retention period.

2. Customer Permanent Transfer.

a. Retain copies of oil analysis records.

a. Forward original records.

c. Destroy copies retained either upon notification of receipt of records by the gaining laboratory or at the expiration of the normal record retention period as desired.

(3) Gaining laboratory. The historical records for gained equipment will provide a baseline for evaluations and recommendations when providing service to the new customer. Problems encountered in data transfer should be immediately referred to the appropriate program management office. The gaining laboratory will take the following actions upon receipt of newly gained equipment oil analysis records:

(a) Notify losing laboratory when oil analysis records have been received and screened for completeness, accuracy, and legibility.

(b) Initiate new records if required.

(c) If deployed customer, forward original of records accumulated during deployment to the customer's home base supporting laboratory upon completion of deployment. Format of records for transfer will be determined by ADP capabilities of both laboratories involved. Retain data/copies of records until notified of records receipt by customer's home base supporting laboratory.

(4) Lost oil analysis records. In the event copies of oil analysis records are lost during transfer, either the customer or the gaining laboratory, as appropriate, should request new copies of the oil analysis records from the losing laboratory.

### NOTE

The above procedures also apply to an operating activity that is reassigned to another service's

**NAVAIR 17-15-50.2**  
**TM 38-301-2**  
**T.O. 33-1-37-2**  
**CGTO 33-1-37-2**

laboratory.

3-9. Disposal of Oil Analysis Records. The original copy of an oil analysis record may be destroyed by the originating laboratory 12 calendar months after receipt of the last sample from the item of equipment involved. Laboratories with ADP capability will utilize normal purge routines specified by parent service.

3-10. Contingency Operations. Whenever a JOAP laboratory becomes inoperative, the following procedures apply.

a. If operational capability cannot be restored within a reasonable time consistent with operational safety, as determined by the appropriate program manager or the on-site commander for deployed units, the laboratory shall contact their program management office and the back-up laboratory listed in the JOAP Directory (or as directed by the applicable program manager) and provides the following information:

- (1) Estimate of duration of laboratory downtime.
- (2) Number of samples backlogged.
- (3) Average number of samples received daily.
- (4) Method of transporting samples to back-up laboratory.

b. Temporary additional staffing, TAD/TDY of personnel from an inoperative laboratory for the reassignment of workloads may be necessary. The two laboratories shall negotiate staffing requirements and coordinate with local management as required. (At those bases/posts having no government or contract laboratories, US government personnel shall negotiate workload transfers and personnel support for the laboratories.) Staffing problems not settled between affected laboratories shall be referred to the appropriate OAP management office for resolution.

c. If the laboratory supports customers of more than one service, the disposition of backlogged samples shall be coordinated between the appropriate service program management offices.

3-11. Requests for Spectrometer Maintenance.

a. Army Laboratories. After exhausting local capabilities for repair, Army laboratories shall forward diagnostic data to the JOAP-TSC. The diagnostic data may be forwarded in message format as shown in Appendix L or in comparable format by telephone. If troubleshooting, consulting, and advisory support by the JOAP-TSC is unsuccessful, the JOAP-TSC will refer the laboratory to the Army program management office for further action. The program director is responsible for coordination of all on-site maintenance/service visits by the spectrometer manufacturer's representatives.

b. Navy Laboratories. After exhausting local capabilities for repair, Navy laboratories shall contact the Navy Oil Analysis Program Office for assistance. (1) East coast laboratories (ISSC Cherry Point, ISSC Jacksonville, NAS Corpus Christi, NAS Key West, NAS Oceana, NAS Patuxent River, NAS Sigonella, FRC Mayport, MID ATLANTIC LAB Norfolk, Bagram Air Base, Al Asad Iraq and Atlantic Fleet ships should contact the NOAP East Coast Tech Rep. (2) West coast laboratories NAS Lemoore Ca, NAS Fallon, NAS Whidbey Island WA, MCAS Yuma, NAVSHIPYD and IMF Pearl Harbor, Camp Pendleton CA, SWRMC San Diego, NAF Atsugi, MCAS Iwakuni and Pacific Fleet ships should contact the NOAP West Coast Tech Rep.

c. Air Force Laboratories. After exhausting local maintenance capabilities, Air Force laboratories shall contact the spectrometer manufacturer for additional telephonic troubleshooting assistance. If the problem still cannot be resolved, Air Force laboratories shall contact the Program Management Office, OC-ALC TIEO, 4750 Staff Drive, Tinker AFB, OK 73145-3317 for contractor on-site support.

d. The JOAP-TSC will provide troubleshooting, consulting, and advisory maintenance support as requested. If unsuccessful, the JOAP-TSC will refer the laboratory to the appropriate service program management office for coordination of on-site assistance visits if required. Direct liaison is encouraged between

the JOAP-TSC, PMEL and laboratory activities. Since local availability of spare parts is limited, diagnostic data must be accurate and complete.

e. Army laboratories located near Air Force bases may negotiate with Air Force PMEL personnel for spectrometer maintenance. Support will be at the discretion of the Air Force Major Command involved.

3-12. Spectrometer Protection during Shutdown Periods. During in port shutdown periods in excess of two weeks and during shutdown periods when spectrometer protection is required, such as shop renovation or shipyard repair, laboratory managers shall ensure that laboratory personnel protect the spectrometer from contamination (dust, paint chips, moisture, etc.). A plastic covering, taped to form a complete barrier is recommended for this purpose.

3-13. JOAP Certification and Correlation Programs. The JOAP Certification and Correlation Programs are primary elements of the JOAP quality assurance initiative to ensure standardization of procedures and quality of oil analysis by the JOAP laboratories. Follow the specific spectrometer operators' manual for any additional special standardization recommendations/requirements prior to the analysis of correlation samples such as optical alignment or a check of the source frequency using a test meter or an oscilloscope. Participation in these programs is mandatory for all atomic emission rotrode spectrometer oil analysis laboratories, organic or under contract to a US military service for analyzing used oils from US government equipment.

a. Certification Program. Based upon laboratory facilities, personnel qualifications, and JOAP Correlation Program performance, laboratory spectrometers are categorized as certified or uncertified.

(1) Certified laboratories are authorized to provide oil analysis support to all authorized and approved customers, intraservice and interservice, as well as other DoD authorized customers. Uncertified laboratories are prohibited from providing oil analysis services to any customers unless the appropriate service program. Management office grants a waiver. This waiver must be in writing and shall normally limit the laboratory to intraservice support. A waiver granting authority for interservice support shall be supported by written concurrence of the program manager of the other supported service(s) on file with the program management office granting the waiver.

(2) The JOAP Certification Program is described in detail in Volume I.

b. Correlation Program.

(1) If a laboratory receives damaged correlation samples or does not receive samples by the 15<sup>th</sup> of the month, the laboratory shall notify the [OAPCORR@TINKER.AF.MIL](mailto:OAPCORR@TINKER.AF.MIL) of the problem immediately by telephone or e-mail.

(2) Perform complete spectrometer standardization. Immediately following the standardization, perform a daily standardization check with at least three standards prior to correlation samples analysis to ensure that the standardization was successful. If the results are not within the required tolerances, repeat the complete spectrometer standardization until the daily standardization checks are acceptable.

## NOTE

Correlation printouts, including all standardization data, shall be retained for three months. This information is vital for troubleshooting instruments that score low in the program. The Program Managers may also request printouts as a quality assurance check.

(3) Ensure that the samples are analyzed on the spectrometer whose serial number is on the mailing label. Follow the specific spectrometer operators manual for any additional special standardization recommendations/requirements prior to the analysis of correlation samples such as optical alignment or a check of the source frequency using a test meter or an oscilloscope.

(4) Shake each correlation sample vigorously for one minute by hand just prior to analysis.

**NAVAIR 17-15-50.2**  
**TM 38-301-2**  
**T.O. 33-1-37-2**  
**CGTO 33-1-37-2**

- (5) Analyze each sample three (3) times and average the results.
- (6) Report results on the results card, e-mail, or message to the nearest whole PPM.

Examples: 5.5 PPM = 6, 4.4 PPM = 4.

- (7) Record "0" if a zero reading is obtained.
- (8) Record R/M if one or more elements are inoperative.
- (9) Leave elements not analyzed blank.

(10) Submit results to the OAPCORR as soon as possible after receipt of the samples. Current month results are to be submitted by the 21<sup>st</sup> of the month. There is no late penalty for late submission. However, your results will not be used to help calculate the trimmed mean. JOAP certified laboratories should ensure that results from the previous month are received prior to submitting current month results. If a low score is achieved, then the problem can then be hopefully resolved prior to submitting additional results. Results can be sent by e-mail, regular mail, message traffic and facsimile. E-mail the correlation data to [OAPCORR@TINKER.AF.MIL](mailto:OAPCORR@TINKER.AF.MIL), receipt confirmation will be sent. If regular mail, message, or facsimiles are used for sending data, be sure to use two of these methods to ensure receipt. If sending data by e-mail, be sure to attach the data using the standard form supplied. An example of the message format is in Figure 3-2.

Phone:	DSN	922-5627, ext 115 or 121
	Commercial	(850) 452-5627, ext 115 or 121
FAX:	DSN	922-2348
	Commercial	(850) 452-2348

- (11) Comply with any other special instructions received with the correlation samples.
- (12) Score Computation.

(a) General. Correlation scores for all participating laboratory spectrometers are based on reproducibility 1 and reproducibility 2 results. A correlation test results report is sent each month for all spectrometers enrolled in the program. If either reproducibility 1 (R1) or reproducibility 2 (R2) fails the criteria for any of the required elements, points are subtracted as provided below. Each sample pair accounts for 50 possible points for a total of 100 points. Results are rounded off (i.e., one R1 failure equals 3.33 points for a JOAP instrument, 96.67 equals 97 percent score). Table 3-1 lists the 15 JOAP elements and points assigned for the types of spectrometers.

(b) Late Results.

1. Non-submission (NS). If the score sheet indicates N/S for the current month and results were submitted, contact [OAPCORR@TINKER.AF.MIL](mailto:OAPCORR@TINKER.AF.MIL) as soon as possible and send in the results by the best and quickest means available. That is why it is recommended to send the data via at least two methods unless you receive an e-mail confirmation of receipt. If results were not submitted, please submit them as soon as possible. For JOAP Certified labs, non-submission of data can jeopardize JOAP certification.

2. Reported Maintenance (RM). Laboratories unable to analyze their correlation samples due to an inoperative spectrometer should report this fact to the [OAPCORR@TINKER.AF.MIL](mailto:OAPCORR@TINKER.AF.MIL) prior to the data submission cutoff date; these laboratories will be placed in an RM status for that month. RM status laboratories must ensure repairs are expedited and that results are submitted as soon as the spectrometer is operational. Table 3-2 lists all JOAP fluids currently used in equipment monitored in the JOAP.

**SAMPLE MESSAGE FORMAT FOR REPORTING CORRELATION RESULTS**

FROM: LABORATORY

TO: [OAPCORR@TINKER.AF.MIL](mailto:OAPCORR@TINKER.AF.MIL)

UNCLAS

SUBJ: CORRELATION TEST RESULTS FOR (i.e. Month)

1. DATE RECEIVED AND DATE ANALYZED (i.e. 4 FEB 04/7 FEB 04)

2. SAMPLE	Fe	AG	Al	Cr	Cu	Mg	Na	Ni	Pb	Si	Sn	Ti	B	Mo	Zn
1	21	14	47	16	20	15	53	30	5	7	7	19	4	5	7
2	17	12	40	13	16	13	49	25	4	6	6	16	3	5	6
3	9	1	1	9	5	1	15	8	3	3	3	0	3	10	4
4	10	2	1	8	4	1	12	7	2	3	3	0	3	11	3

(Round off results to nearest whole PPM)

3. SPECTROMETER MODEL AND SERIAL NO. (i.e. Spectroil M/N 0015)

4. STANDARDS USED FOR STANDARDIZATION/EXP DATE (i.e. 0 PPM NWL165 /D12-100 JUN 06 100 PPM CES584 MAY 06 / D3-100 PPM NCW503 JUN 04)

5. DISC ELECTRODE MFG AND LOT/BATCH NUMBER: (i.e. CARBON OF AMERICA 241-00-17)

6. ROD ELECTRODE MFG AND LOT NUMBER: (i.e. BAY CARBON LOT 0400 BATCH 331)

7. OPERATOR AND SUPERVISOR: (i.e. SSGT RAY JOHNSON / MSGT MIKE WILLIAMS)

8. COMMENTS: (list any pertinent comments)

**Figure 3-2. Sample Message Format for Reporting Correlation Results**

NAVAIR 17-15-50.2  
 TM 38-301-2  
 T.O. 33-1-37-2  
 CGTO 33-1-37-2

## NOTES

If a laboratory is unable to conduct analysis for one or more elements for a given month due to instrument malfunction and appropriate maintenance corrective actions have been initiated and reported to [OAPCORR@TINKER.AF.MIL](mailto:OAPCORR@TINKER.AF.MIL), an RM code will be entered in place of the score(s) that would normally be entered for the element(s). Laboratories are prohibited from analyzing oil samples for operational equipment for the element(s) for which the spectrometer was placed in an RM status. (See Vol I for additional information concerning RM status.) There will be close coordination with the service program managers to resolve possible adverse affects on certification status and interservice support. A message request for maintenance help to [OAPCORR@TINKER.AF.MIL](mailto:OAPCORR@TINKER.AF.MIL), does not constitute requesting R/M status unless a specific request for R/M status is included in the message. Send an e-mail specifically requesting R/M status and try to provide a "get well" date.

**TABLE 3-1. CORRELATION ELEMENTS AND SCORE WEIGHING SCHEME**

Element	Symbol	No Data or Fails Reproducibility 1 or 2	
		JOAP AE Rotrode	AA/ICP/etc.
Iron	Fe	3.33	
Silver	Ag	3.33	5.55
Aluminum	Al	3.33	5.55
Chromium	Cr	3.33	5.55
Copper	Cu	3.33	5.55
Magnesium	Mg	3.33	5.55
Sodium	Na	3.33	
Nickel	Ni	3.33	-
Lead	Pb	3.33	5.55
Silicon	Si	3.33	-
Tin	Sn	3.33	5.55
Titanium	Ti	3.33	
Boron	B	3.33	-
Molybdenum	Mo	3.33	5.55
Zinc	Zn	3.33	-

**TABLE 3-2. JOAP FLUIDS**

The following fluids are the types now used in the Joint Oil Analysis Program for all JOAP engines, transmissions and components.

STOCK NUMBER	PRODUCT	SPECIFICATION	NATO	TYPE
9150-01-152-7060	LUB OIL	ASTO750		S
9150-00-985-7232	HYDRAULIC FLUID	MIL-H-17672	H573	
9150-01-113-2045	HYDRAULIC FLUID	MIL-H-19457	H580	
9150-01-080-5961	HYDRAULIC FLUID	MIL-H-22072	H579	S
9150-00-111-6255	HYDRAULIC FLUID YELLOW	MIL-H-46170	H544	S
9150-01-131-3325	HYDRAULIC FLUID RED	MIL-H-46170	H544	S
9150-00-223-4134	HYDRAULIC FLUID PETRO	MIL-H-5606	H515	S
9150-01-290-2943	HYDRAULIC FLUID	MIL-H-6083	C635	S
9150-00-149-7431	HYDRAULIC FLUID	MIL-H-83282		
9150-00-235-9061	LUB OIL COMPOUND	MIL-L-15019		S
9150-00-942-9343	LUB OIL STEAM	MIL-L-17331	0250	M
9150-01-177-3988	LUB OIL ENG 10 GRADE	MIL-L-2104	0Z37	M
9150-01-178-4726	LUB OIL ENG 30 GRADE	MIL-L-2104	0Z38	M
9150-00-189-6730	LUB OIL ENG 40 GRADE	MIL-L-2104	N/C	M
9150-00-188-9864	LUB OIL ENG 50 GRADE	MIL-L-2104		M
9150-01-178-4725	LUB OIL ENG 15W/40	MIL-L-2104	01236	M
9150-01-048-4593	LUB OIL GEAR 75	MIL-L-2105	0186	M
9150-01-313-2191	LUB OIL GEAR 80/90	MIL-L-2105	0226	M
9150-01-035-5393	LUB OIL GEAR 85/140	MIL-L-2105	0228	
9150-00-111-3199	LUB OIL PRESERV.	MIL-L-21260	C640	
9150-00-111-0209	LUB OIL PRESER. 30	MIL-L-21260	C642	
9150-01-293-7696	LUB OIL PRESER. 15-40	MIL-L-21260		
9150-00-111-0211	LUB OIL PRESER. 50	MIL-L-21260	644	M
9150-00-168-6889	LUB OIL A/C	MIL-L-22851	0128	S
9150-00-985-7099	LUB OIL A/C	MIL-L-23699	056	M
9150-00-186-6682	LUB OIL ENG 10 GRADE	MIL-L-46152		M
9150-00-186-6689	LUB OIL ENG 30 GRADE	MIL-L-46152		M
9150-01-278-1356	LUB OIL ENG S/30	MIL-L-46152		M
9150-01-177-2762	LUB OIL ENG 10/30	MIL-L-46152		M
9150-01-177-2763	LUB OIL ENG 15/40	MIL-L-46152		M
9150-00-402-2372	LUB OIL ENG	MIL-L-46167	0183	M
9150-LP-000-1012	OIL LUB (1100 GR)	MIL-L-6082	0113	S
9150-00-782-2627	LUB OIL A/C TURBINE	MIL-L-7808	0148	S
9150-01-209-2684	LUB OIL HELO	MIL-L-85734		S
9150-01-210-1938	LUB OIL HELO	MIL-L-85734		M
9150-00-181-8229	LUB OIL SHIP	MIL-L-9000	0278	M
9150-00-664-4449	OIL COMPRESSOR XC 20/50 PHILLIPS	W-L-825	0283	

NAVAIR 17-15-50.2  
TM 38-301-2  
T.O. 33-1-37-2  
CGTO 33-1-37-2

**TABLE 3-2. JOAP FLUIDS (Cont.)**

Correlation Fluid	Identification	*Type
MIL-L-9000	Diesel engine lubricating oil	M
Mobil Jet 254	Coast Guard turbine engine oil	S
Phillips XC 20/50	Aircraft piston engine lubricating oil	M
VV-L-825	Refrigerant compressor lubricating oil	M

\*M - Mineral  
\*S - Synthetic

## SECTION IV

### PHYSICAL TEST LABORATORY OPERATING REQUIREMENTS

#### 4.1 GENERAL.

a. Purpose. This section outlines the requirements for physical property testing of used lubricant from engines, transmissions and hydraulic systems. Physical property testing is a diagnostic tool used to determine the physical condition of used lubricants. It is not intended to replace normal maintenance practices.

b. Scope. Physical property tests described in this manual are designed to determine whether used oil is contaminated or deteriorated by testing the oil for the following: viscosity, moisture/water content, flash point (fuel dilution), acidity, dispersancy, insolubles/total solids and particles/debris. The physical test requirements in this section are applicable to activities operating non-aeronautical equipment as directed by appropriate authority within the individual services and may also be applicable to selected items of aeronautical equipment as directed. The physical test may be used individually or in conjunction with spectrometric oil analysis as directed by appropriate authority within the individual services.

4.2 Laboratory Operating Requirements. The following paragraphs contain information regarding space and staffing requirements, as well as equipment recommended for operation of a JOAP laboratory performing physical property tests.

a. Laboratory Space Requirements. Recommended space requirements shown in figure 4-1 are to be used as guidelines only, since operational requirements and facility availability vary widely among service activities. The area required for a spectrometric testing facility is not included in figure 4-1. Activities experiencing problems with space requirements should contact the appropriate oil analysis program manager.

b. Laboratory Environmental Requirements. Each laboratory shall be environmentally controlled for operational efficiency. Proper ventilation and exhaust capabilities (for crackle, water (KF), and flash point) shall be provided to conform to safety requirements. Physical property test equipment is designed to operate over a wide range of environmental conditions. Refer to equipment operation, maintenance manuals and local base policies for specific equipment requirements. A portable fire extinguisher shall be readily accessible in all testing areas.

c. Staffing Requirements.

(1) Number of Personnel. The number of personnel required for a laboratory will vary depending on assigned workload, use of civilian or military personnel, use of manual versus automated data recording, and the type and location of the laboratory. In general, one full-time employee is required for every 800 analyses per month with automated data recording (this includes spectrometric and physical property testing). All Army laboratories must employ two certified evaluators full-time. One full time certified AOAP evaluator must be present at all times during the operation of the laboratory.

(2) Training. All laboratory personnel performing the duties of operator and/or evaluator for nonaeronautical equipment must receive appropriate training as determined by the appropriate service oil analysis program manager. The training may be obtained through attendance at service-approved courses and/or on the job training (OJT). Certification of physical testing operators/evaluators is an individual service prerogative in accordance with applicable service guidelines. Army requirements for certification of laboratory personnel are in Appendix N.

NAVAIR 17-15-50.2  
 TM 38-301-2  
 T.O. 33-1-37-2  
 CGTO 33-1-37-2

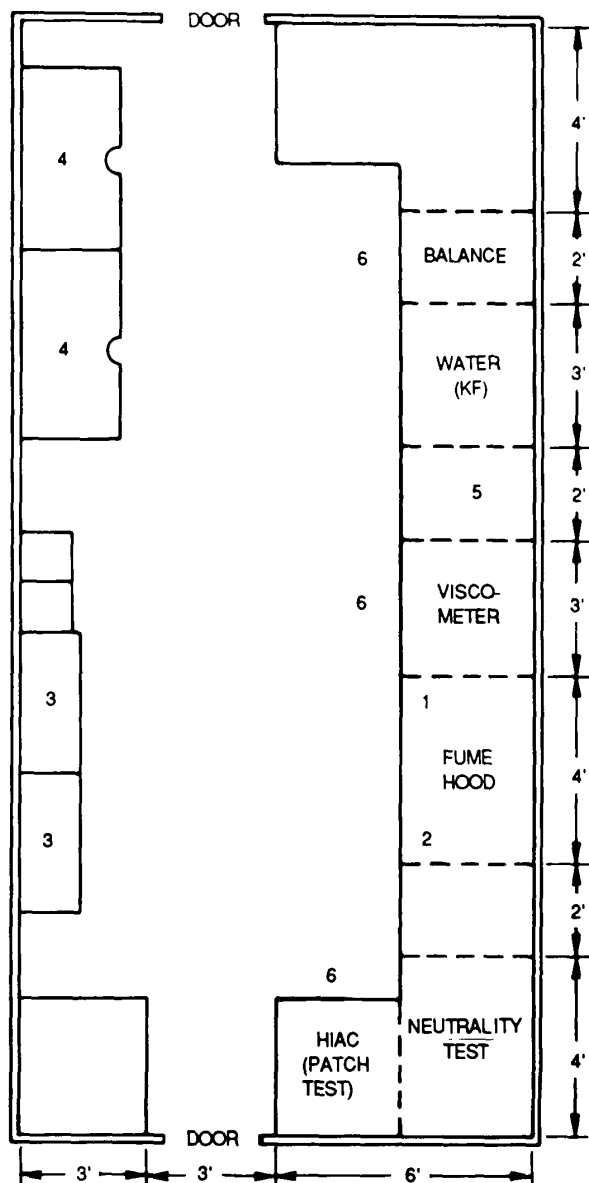

#### LEGEND

- 1 CRACKLE TEST
- 2 FLASH POINT
- 3 2 EA 36" X 18", STORAGE CABINETS FOR PARTS, SUPPLIES, ETC.
- 4 DESK AND CHAIR
- 5 BLOTTER/TOTAL SOLIDS
- 6 CHAIRS OR STOOLS

**NOTE 1:** THE BALANCE, KF EQUIPMENT, VISCOMETER, PATCH TEST (PARTICLE COUNT) EQUIPMENT, ETC., ARE POSITIONED ON BENCH-TOPS OF LABORATORY FURNITURE. SUPPLIES, EQUIPMENT, ETC., MAY BE STORED BENEATH WHEN NOT IN USE. ALSO, ABOVE THIS EQUIPMENT ARE WALL CABINETS FOR STORAGE OF SUPPLIES, ETC.

**NOTE 2:** SPACE FOR A SPECTROMETRIC TESTING FACILITY IS NOT INCLUDED ON THIS LAYOUT.

Figure 4-1. Typical Physical Test Laboratory Layout

4.3 Laboratory Testing Requirements (Army). Figure 4-2 outlines the Army sample analysis requirements to be followed for engines, transmissions, and hydraulic system samples.

a. Engines. The laboratory shall conduct at least the following screening tests on engine samples.

(1) Spectrometric analysis - Spectrometric results shall be reviewed to determine whether a critical condition requiring maintenance action or a non-critical condition, such as oil contamination, exists. In either case, a resample shall be requested for verification. A critical condition may be discovered by high wear-metal concentrations or abnormal trend indications. A non-critical condition could be detected by high silicon concentrations indicating contamination of the oil by dust/dirt. Spectrometric values may also be reviewed for additive levels for elements such as zinc, boron, copper, and magnesium.

(2) Viscosity.

(3) Blotter.

(4) Water test, Crackle or Karl Fischer (KF).

(5) Fourier Transform Infrared (FT-IR) Oil Analysis Spectrometer.

b. Transmissions. The laboratory shall conduct the following screening tests on transmission samples:

(1) Spectrometric analysis.

(2) Viscosity.

(3) Water test, -Crackle or Karl Fischer.

(4) Fourier Transform Infrared (FT-IR) Oil Analysis Spectrometer.

c. Hydraulic Fluids. The following tests are provided as a means of screening hydraulic fluid samples taken from equipment and may be used as directed by the appropriate service program manager.

(1) Spectrometric analysis.

(2) Viscosity.

(3) Water by Karl Fischer Titration. If water contamination exceeds the guidelines, the laboratory shall recommend flushing the system and replacing the fluid.

(4) Water by Crackle Test. If water is present, the laboratory shall recommend flushing the system and replacing the fluid.

(5) Automatic Electronic Particle Counting. If the particle count exceeds published guidelines, the laboratory shall recommend flushing the system and replacing the fluid.

(6) Fourier Transform Infrared (FT-IR) spectrometric analysis. If water contamination, oil additive depletion levels, or lubrication degradation exceed the specified guideline, the laboratory will recommend flushing the system and replacing the fluid to include servicing/replacing the oil filter.

NAVAIR 17-15-50.2  
 TM 38-301-2  
 T.O. 33-1-37-2  
 CGTO 33-1-37-2

NONAERONAUTICAL EQUIPMENT LUBRICANT SAMPLE  
 ANALYSIS REQUIREMENT GUIDE\*

- I. ENGINES
- A. Spectrometric
1. Pass - Go to I.B.
  2. Fail - See wear-metal guidelines for specific equipment.
    - a. Critical - Resample to verify.
      - (1) Wear Metals - abnormal or high range.
      - (2) Oil contamination by dirt or dust - Si increase.
    - b. Noncritical - Resample to verify, then change oil.
      - (1) Oil contamination by dirt or dust - Si increase.
      - (2) Additive depletion - Zn, Mg, or Cu decrease.
      - (3) Coolant Problem - B or Na increase by 20 PPM or more.
- B. Viscosity
1. Pass - Go to I.C.
  2. Fail - See viscosity guidelines.
    - a. Low - Fuel dilution or wrong oil. Verify by flash point test and change oil. If repeat problem, make maintenance recommendation for fuel dilution.
    - b. High - Soot, sludge, water or wrong oil. Verify by blotter and water tests and change oil.
- C. Blotter
1. Pass - Go to I.D.
  2. Fail - Refer to paragraph 5-2.b.
    - a. Contaminated oil - Soot or water is present. Verify by water (crackle or KF) test and change oil.
    - b. Additive depletion - Spot has poor dispersency. Verify by spectrometric analysis (large decrease in Zn, Mg, or Cu) and change oil.
- D. Crackle Test for Water
1. Pass - Go to I.E. if quantitative degree of water content required (optional).
  2. Fail - Refer to paragraph 5-9.a.
    - a. Free water - Change oil.
    - b. Coolant leak - Verify by spectrometric (B or Na increase by 20 PPM or more) and change oil.
    - c. Dissolved water - Verify by KF test and consult guidelines.
- E. Karl Fischer Test for Water
1. Pass
  2. Fail - Refer to paragraph 5-4.b.
- F. Fourier Transform Infrared (FT-IR) Spectrometric Analysis Results
1. Pass
  2. Fail - See FT-IR method number guidelines and analysis readings. Refer to paragraph 5-4.
    - a. Free water - Change oil and service filters.
    - b. Contaminated oil - Soot, Oxidation, Glycol, and Fuel Readings exceed established guidelines, recommend oil changes or inspect and initiate repairs of faulty systems.

**Figure 4-2. Nonaeronautical Equipment Lubricant Sample  
 Analysis Requirement Guide (Sheet 1 of 2)**

## II. TRANSMISSIONS

### A. Spectrometric

1. Pass - Go to II.B.
2. Fail - See wear-metal guidelines for specific equipment.
  - a. Critical - Resample to verify.

- (1) Wear Metals - abnormal to high range.
- (2) Oil contamination by dirt or dust - Si Increase.

- b. Noncritical - Resample to verify, then change oil.

- (1) Oil contamination by dirt or dust - SI Increase.
- (2) Additive depletion - Zn, Mg, or Cu decrease.
- (3) Water or moisture condensation - Na increase.

### B. Viscosity

1. Pass - Go to II.C.
2. Fail - See viscosity guidelines.
  - a. Low - Wrong oil, change oil.
  - b. High - Sludge, water or wrong oil. Verify by water test and change oil.

### C. Water test - Crackle or Karl Fischer

1. Pass
2. Fail – Refer to paragraph 5-9.

### D. Fourier Transform Infrared (FT-IR) Spectrometric Analysis Results

1. Pass
2. Fail - See FT-IR method number guidelines and component analysis warnings. Refer to paragraph 5-4.
  - a. Submitting unit to correct the faulty system initiate Critical - Recommend corrective maintenance actions.
  - b. Non-critical - Change oil and service filter.
    - (1) Oil contamination by dirt or dust.
    - (2) Additive depletion.
    - (3) Water or moisture condensation - Sodium (Na) increase.

## III. HYDRAULIC SYSTEMS

The following tests are approved methods of testing hydraulic fluid condition and may be directed by services as required. These tests may be performed singly or in combination as required. (Army laboratories shall use spectrometric, viscosity and water testing as a minimum.)

### A. Spectrometric

### B. Viscosity

### C. Water testing, Crackle or Karl Fischer Method

### D. Electronic Particulate Count

### E. Colorimetric Patch Testing

F. Fourier Transform Infrared (FT-IR) Spectrometric analysis for additive depletion and lubrication degradation contaminants in the components servicing the oil system. Refer to paragraph 5-4.

#### 1. Pass

#### 2. Fail - See prescribed guidelines for specific components.

- a. Water: Change oil and service or replace component filters.
- b. Chlorine: Change oil and service or replace component filters.

\*Sequence of test provided as a guide, not as mandatory requirements.

**Figure 4-2. Nonaeronautical Equipment Lubricant Sample Analysis Requirement Guide (Sheet 2 of 2)**

**NAVAIR 17-15-50.2**  
**TM 38-301-2**  
**T.O. 33-1-37-2**  
**CGTO 33-1-37-2**

(7) Patch test contamination analysis. If the test results exceed the class level allowed for the type equipment, the laboratory shall recommend cleaning the system and replacing the fluid.

d. Grease. The laboratory shall perform ferrographic analysis of samples taken from AH-1 series helicopter swashplates and scissors and sleeve assemblies. Samples from other components may be analyzed as directed by the AOAP Program Manager.

4-4. U.S. Air Force Special Tests.

a. The following instructions apply to suspected problems with jet engine oil. Common problems are contamination from jet fuel, hydraulic fluid, water or loss of viscosity.

(1) Ensure samples are taken properly.

(2) Send two 5 dram oil sample bottles. If possible, retain a larger sample bottle for possible further testing requirements. Ensure they are tightly sealed, taped and adequately packed. Include a DD Form 2026 with all pertinent information. Give reason for test(s) and point of contact with DSN number. If analysis requirement is immediate, send by overnight express. If not, send first class to the following address:

WL POSL  
ATTN DR ROBERT WRIGHT  
BLDG 490 AREA B  
1790 LOOP ROAD N  
WRIGHT PATTERSON AFB OH 45433-7103  
DSN: 785-4230  
Commercial: (937) 255-4230

b. The following instructions apply to suspected problems with hydraulic fluid. Common problems are contamination from particulates, water and other fluids.

(1) Refer to MIL-HDBK-200 for area laboratory locations.

(2) If further information is required, a point of contact is WL-POSL at the numbers provided above.

## SECTION V

### PHYSICAL TEST LABORATORY OPERATING PROCEDURES

#### 5.1 Total Acid Number

- a. Scope. This method, based on ASTM-D974, determines Total Acid Number (TAN) in petroleum products due to processes such as oxidation.
- b. Summary of Method. In the procedure, a weighed amount of lubricant sample is dissolved in a mixture of toluene and isopropyl alcohol and p-Naptholbenzein indicator added. The mixture is then titrated with potassium hydroxide of known normality, until a color, change is observed. The acidity, or Total Acid Number (TAN), of the sample is then calculated based on the milliliters of potassium hydroxide required to neutralize the known of sample.
- c. Equipment/Apparatus/Material
  - (1) Balance
  - (2) Erlenmeyer Flasks: 250 ml capacity (Fischer Scientific, S63271 or equivalent).
  - (3) Auto Zero Burette 25 milliliter capacity (Digitrate)
  - (4) Toluene, TT-T-548, 6810-00-281-2002, 1 Gal
  - (5) Isopropyl alcohol, O-C-265, 6810-00-227-0410, ACS Grade, 1 Gallon
  - (6) P-Naptholbenzein, 6810-00-070-7611, 25 grams
  - (7) 100 ml graduated cylinder, MS35943-7, 6640-00-420-0000
  - (8) 0.1 N Alcoholic potassium hydroxide (KOH)
  - (9) Laboratory apron, 021-758, 8415-00-634-5023
  - (10) Goggles, industrial, chemical splash, not vented, ANSIZ87.1-1989,4240-00-190-6432
  - (11) Nitrile Laboratory gloves, 8415-01-492-0179 (small), 8415-01-492-0179 (Medium), 8415-01-492-0178 (Large), 8415-01-492-0180 (Extra-Large).
- d. Operation/Procedures
  - (1) Prepare titrating solvent. Mix together 500 ml of Toluene, 495 ml of Isopropyl Alcohol and 5 ml of water. Add 0.50 grams of p-Naptholbenzein.
  - (2) Tare an Erlenmeyer flask by placing it on the balance and adjusting the readout to zero.
  - (3) Add sample to the flask until approximately 20 grams of sample has been added. If sample is dark, use less of the sample. Sample size may be decreased to as small as two (2) mL for dark samples. Some POE oils have leak-detecting dye in them and require a smaller sample.
  - (4) Record the weight of the sample to two decimal places.
  - (5) Add 100 ml of the toluene/isopropyl alcohol titrating solvent and mix by swirling the sample to ensure the sample is completely dissolved. The mixture should appear orange and homogeneous at this point
  - (6) Fill the automatic burette with the 0.1n alcoholic potassium hydroxide (KOH) solution.
  - (7) Ensure the KOH solution is at the zero line of the burette.
  - (8) Add the KOH solution in small increments to the sample mixture. Swirl the flask after each addition and note the color of the mixture. Add in decreasing increments as green swirls start to appear.
  - (9) STOP when a distinct color changes from orange to green that lasts for 15 seconds is observed. Color should be a grass green, possibly overlaid with brown but not a yellow brown
  - (10) Record the amount of KOH used.
  - (11) Prepare a blank by adding 100 ml of titrating solvent to another.
  - (12) Titrate the blank following steps 5 through 10.
  - (13) Record the ml of KOH required to obtain a color change in the blank.
  - (14) Calculate TAN as follows:
    - (a) Subtract the ml of KOH required to titrate the blank in step 12 from the ml of KOH required to titrate the sample recorded in step 10. Record this number as NET ML of KOH.
    - (b) Compute TAN by multiplying net ml of KOH by 5.61 then dividing the result by the grams of sample.  $TAN (mg\ KOH\ gm) = (net\ ml\ KOH) \times 5.61\ grams\ of\ sample.$

**NAVAIR 17-15-50.2**  
**TM 38-301-2**  
**T.O. 33-1-37-2**  
**CGTO 33-1-37-2**

(15) Record the TAN and enter into OASIS/LARA.

## 5-2. Blotter Spot Test

a. Scope. This method provides a qualitative test for amount of insoluble contaminants and/or dispersant ability of used lubricants from diesel engines.

b. Summary of Method. After vigorous shaking, one drop of the used lubricant is placed in the center of filter paper. The oil spot is allowed to develop for 15 minutes, and the resulting spot is evaluated for total contaminants, coolant contaminants, and dispersant effectiveness.

c. Definitions.

(1) Dispersancy. Dispersancy is a measure of the ability of the oil to support debris. Dispersancy additives in most modern lubricants keep contaminants suspended in the oil rather than allowing them to be deposited on engine surfaces.

(2) Contaminants. Contaminants are soluble and insoluble materials that accumulate in used oils from many sources and, that if allowed to accumulate beyond recommended guidelines, may become harmful to the equipment. Some examples are fuel, oxidation products, soot, dust, wear debris, water and coolant.

a. Equipment/Apparatus/Materials.

(1) Filter paper (circles or sheets).

(2) Wire. Approximately 1/16<sup>th</sup> inch diameter wire (paper clip).

b. Standards/Standardization/Calibration. It is recommended that the operator prepare blotter spots of new oils to become familiar with normal spot sizes and patterns. Although wire size is not critical, it is important that the same size wire is used each time to drop the oil on the filter paper.

f. Operation/Procedures.

(1) Shake sample vigorously to ensure homogeneity.

(2) Using a suitable wire, place one drop of the oil sample in the center of the filter paper.

(3) Allow 15 minutes for the oil spot to spread and dry.

(4) Evaluate the oil spot for the following characteristics: solids contamination, dispersancy, and coolant contaminants.

g. References/Guidelines.

(1) Solids Contamination. Distinctive patterns develop after placing the oil on the filter paper. Evaluation of solids contamination becomes obvious after experience is gained for a given type of equipment. Solids contamination is evaluated as being light, medium, or heavy. Care should be exercised if solids suddenly disappear and an oil or oil filter change has not been reported. This condition can indicate a loss of dispersion and a "drop out" of solids that cannot be detected by any of the available test methods. When heavy solids are confirmed or in the case of solids "drop out", a recommendation to change the oil and the oil filter should be issued.

(2) Dispersancy, Dispersancy is evaluated as good, fair, or poor. The spots for oils with good dispersion are characterized by fuzzy or lacy patterns, with solids carried well out in the paper. Generally, the greater the size of the spot and spread of the solids as compared with the initial spot, the better the dispersion. As the oil's dispersion is reduced, the spot becomes smaller. The spots for oils with poor dispersion have sharp and

distinct peripheries and the spots after 15 minutes are not much larger than the initial spots. A recommendation to change oil should be issued if dispersion is poor.

(3) Coolant Contaminants. Water and other coolant contaminants will reduce or destroy dispersant additives. Spots that form are similar to those described for the dispersion guidelines. In addition, these spots will often appear to be wet long after normal spots are dry.

h. Reports. Record test results as follows.

(1) Total Contaminants - (1) Light, (2) Medium, (3) Heavy.

(2) Coolant Contaminants - (1) Not Detected, (2) Present.

Dispersion- (1) Good, (2) Fair, (3) Poor.

Using the numerical codes above, the best quality oil would be rated 1,1,1, while the worst possible case is 3,2,3. When numerical coding is used, it is not necessary to save the actual blotter spot record, since data can still be trended.

**NAVAIR 17-15-50.2**  
**TM 38-301-2**  
**T.O. 33-1-37-2**  
**CGTO 33-1-37-2**

### 5-3. Ferrographic Analysis Procedures

#### Army CH-47D Helicopter Swash plate/Scissors and Sleeve Assemblies

a. Scope. This procedure is used to determine the size, shape and type of wear-metal particles being generated by a piece of equipment as well as the mode of wear (e.g. spalling, rubbing and cutting) producing the particles.

b. Summary of Method. The grease sample is diluted with a fixer solution to break down the bonding material of the grease. The liquid is then allowed to flow across a substrate mounted over a magnetic field gradient. The magnetic field aligns the particles in strings along the slide and the fixer solution is passed across the substrate to remove the residual grease. After drying, the substrate is analyzed under a Ferroscope. Laboratory grease evaluation procedures are contained in volume III.

c. Equipment/Apparatus/Materials. The equipment required is the analytical Ferrograph and Ferroscope.

d. Standards. None

e. Operation/Procedures

#### WARNING

Repeated or prolonged contact with liquid tetrachloroethylene or inhalation of vapors can cause skin and eye irritation, dermatitis, narcotic effects, and liver and kidney damage. After prolonged skin contact, wash the contacted area with soap and water. Remove contaminated clothing. If vapors cause irritation, get to fresh air. For prolonged over-exposure, get medical help. When handling liquid in vapor-degreasing tanks with hinged cover and air exhaust, or at air-exhausted workbench, wear approved gloves and goggles if contact with liquid is likely. When handling liquid at open, unexhausted workbench, wear approved respirator, gloves, and goggles. Dispose of liquid-soaked rags in approved metal containers.

(1) Measure 1 cubic centimeter (cc) of grease and place it into a 16 x 150 millimeter (mm) test tube. Add approximately 7 milliliters (ml) of tetrachloroethylene and shake until thoroughly dissolved.

(2) Remove the glass substrate from the package. With the dot in the lower left hand corner, position the substrate so that the top edge is elevated and resting on top of the magnet assembly. The drain tube supports the bottom edge of the substrate.

(3) Cut a 4 inch long piece of Tygon tubing and two pieces of turret tubing, one piece 2 inches long and one piece 8 inches long. Cut both ends of the turret tubing at a 45 degree angle and insert an end of each piece into the Tygon tubing. Place the 2 inch long piece of turret tubing in the delivery arm with the 45-degree angle open end facing the drain tube.

(4) The sample and rinse vials are supported at least 3 ½ inches above the peristaltic pump. The pump itself is not used. The end of the 8-inch piece of turret tubing is inserted into the sample vial, supported by a double-notched stopper (one notch for the turret tube and one to equalize pressure).

(5) A screw clamp is placed on the Tygon tubing. A slight suction is applied at the delivery arm end of the tubing and the clamp is loosened long enough to allow the sample to flow halfway through the tube. The clamp is tightened, the suction removed, and the delivery arm is lowered until the exit end of the turret tube touches the substrate. The delivery arm is then backed off slightly.

(6) The clamp is released very slowly allowing the sample to flow evenly down the substrate. When the volume in the sample bottle reaches approximately  $\frac{1}{4}$  inch, the Tygon tube is clamped and the end of the turret tube is placed in the rinse vial. The clamp is then released and the substrate rinsed with fixer solution. Allow several air gaps in the turret tube by opening and closing the clamp several times to ensure that the oil does not back up into the rinse.

(7) Allow the substrate to dry. Remove the substrate by lifting upon the exit end and pulling it straight out of the holder so as not to break the completed Ferrogram. Number the Ferrogram and the Ferrogram cover with the component serial number and sample number. This can be done using thin typewriter correction tape or a glass-marking pen.

(8) The Ferrogram is then analyzed using the Ferroscope. The wear-metal debris is compared to the guideline photographs for degrees of severity. The results are recorded on the Ferrograph worksheet (see Appendix O), and filed by component serial number along with the substrate. Worksheets and substrates will be kept on file for a minimum of one year.

#### Supplemental Ferrographic Oil Analysis Procedures (Army).

This is a supplemental procedure used by the Army in the analysis of suspect aeronautical oil samples. Suspect oil samples are defined as those for which one or more of the following diagnostic indicators are observed: chip light; vibration; metal on screens or filters; oil of unusual color, odor, or high solids content; and oil samples having abnormal spectrometric trends or wear-metal content.

a. Scope. This procedure captures information relative to the size, shape, and types of wear-metal particles and debris too large to be detected by spectrometric analysis.

b. Summary of Method. The oil sample is diluted with a fixer solution to increase the rate of flow. The sample is then analyzed using the Direct Reading (DR) Ferrograph and appropriate guidelines, to quantify both large and small wear particles. If the established DR guidelines are exceeded, the development of a Ferrogram and its examination under the Ferroscope is required.

c. Equipment/Apparatus/Materials. The equipment required is the DR Ferrograph, analytical Ferrograph or Ferrograph Machine III (FMIII), and the Ferroscope.

d. Standards. None.

e. Operation/Procedures.

### **WARNING**

Both the fixer reagent and filtered oil contain a nonflammable chlorinated hydrocarbon. Its vapor however is harmful if breathed. Ensure adequate ventilation. Avoid contact with skin. Do not take internally. Serious injury may result if these cautions are not followed.

f. Direct Reading (DR) Ferrograph.

(1) Press the on/off switch on the rear of the DR unit to the on position. At this time the "INSERT TUBE LED" lights, and both windows display 0.0. This is a standby state during which the DR warms up. NOTE: The DR should be turned on at least 30 minutes before testing is begun.

(2) Heat the sample oil to approximately 149° F (65° C) and vigorously shake the sample in the original container until all sediment is homogeneously suspended in the oil.

(3) Turn the drain pump knob so that the white indicators line up.

**NAVAIR 17-15-50.2**  
**TM 38-301-2**  
**T.O. 33-1-37-2**  
**CGTO 33-1-37-2**

(4) Using the dispenser assembly on the fixer reagent bottle, pump exactly 2 ml of fixer reagent/solvent into a new test vial.

(5) Using a pipette dispenser, add exactly 1 ml of sample lubricant to the same test vial and mix thoroughly.

(6) Place the vial in the holder and prepare the DR for testing by:

(a) Remove the precipitator tube from its shipping bag.

(b) Carefully raise the clamp assembly and place the glass section of the precipitator tube in the groove provided. Be sure not to touch the glass tube with your fingers. This could interfere with zeroing the instrument (see paragraph (9)). As you slide the tube in, note the small lever at the rear as you position the tube (you will hear a slight click).

(c) When the precipitator tube is correctly positioned the "INSERT TUBE LED" goes off and the "PRIME LED" lights: Gently lower the clamp to lock the tube into position on the magnet.

(d) Place the Tygon end of the tube on the inlet nipple.

(e) Run the opposite length of the tube around the tube guide at the left of the DR. It fits behind a lip.

(f) Run the tube through the two spring supports up to the sample vial. It is better to have the excess length near the vial and a relative length down to the guide.

(g) Place the opposite end of the tube into the vial. This should touch the bottom of the vial so that the entire sample will be drawn out during the test.

(h) Make sure that the waste bottle is placed in the well, and place the drain tube permanently attached to the outlet nipple into the waste bottle.

(7) Confirm that the "INSERT TUBE LED" is off, and that the "PRIME LED" is on. If the opposite occurs, readjust the precipitator tube against the actuator arm.

(8) Press the PRIME pushbutton. This action causes the PRIME LED to go off and both the DL ZERO and DS ZERO LEDS to come on for approximately 2 seconds (at this time the DR circuitry automatically zeros on the empty precipitator tube). When zeroing is complete, the DS LED goes off, and only the DL LED is on, indicating the DR is functioning correctly.

(9) Create a suction in the precipitator tube by slowly turning the drain pump knob in a clockwise direction. This action draws the mixed fluid from the sample vial. When the fluid level is drawn at a level below the sample vial, the siphoning action takes over, and the oil flows by itself. Stop turning when the white line on the knob lines up with the other line of the DR. When the fluid passes the second light path in the test area, the auto-zero sequence is initiated. Again, both the DL and DS LEDS are on. When the DR has zeroed on the sample, the 2 LEDS go off; the windows display 0.0; and the RUN LED lights. This indicates that the test is in progress and typically requires about 5 minutes to complete. As the solution flows over the test area, the display increments from 0.0, indicating that residual wear particles are dropping into the 2 light paths. When the liquid stops flowing, record the readings.

(10) Turn the drain pump knob slowly in a clockwise direction after all the oil has passed over the test area. This action empties the pumping system into the waste bottle.

(11) Remove the precipitator tube from the test area.

(12) Discard the precipitator tube, sample vial, and pipette tip before doing another test.

g. Ferrogram preparation. There are three different methods of preparing ferrograms; the standard method, the fast method that employs the older model Analytical Ferrograph, and the new method that employs the newer model FMIII.

h. The Standard Method.

(1) Remove the Ferrogram substrate from the sealed bag and protective envelope.

### **CAUTION**

Avoid touching the surface of the substrate with the fingers. Always handle the substrate by the edge.

(2) Install the substrate in the substrate-holding fixture by retracting the spring-loaded positioning pin and inserting the substrate into the holding fixture as far as possible. When positioning the substrate, make sure that the black dot appears in the lower left-hand corner.

(3) Remove the turret tube from the sealed bag and cut one end at a 45 degree angle. This will become the exit end of the tubing.

(4) Press the exit end of the turret tube with the 45 degree angle facing the operator into the delivery arm holding groove. Notice the index mark on the delivery arm and observe the distance from the index mark to the end of the arm. Now extend the turret tube an equal distance beyond the end of the delivery arm.

(5) Press the turret tube into the exit notch on the downstream side of the pump.

(6) Release the pump turret arm locking screw by turning the knurled nut counterclockwise. Open the pump turret arms, thread the tube around the turret and then partially close the turret arms.

(7) Press the turret tube into the pump entry tube clamp on the upstream side of the pump and secure it by turning the knurled eccentric clamp lever counterclockwise. Tighten the turret arms.

(8) Inspect the drain tube to make sure no sections of it are liquid filled. Draw out any liquid with a cotton swab.

(9) Insert the drain tube into the drain tube holder and rotate the drain tube holding fixture counterclockwise until it is centered on the substrate.

(10) Lower the notched end of the drain tube until the tip touches the substrate.

(11) Prepare the sample by first heating it to 149°F (65°C) and then shaking vigorously until all sediment is homogeneously suspended in the oil.

(12) Discharge 5 ml of fixer reagent into a sample vial (to be used as a wash), and place the vial in the rack slot nearest the magnet assembly.

(13) Discharge 1 ml of fixer reagent into a second sample vial and place it in one of the empty vial rack slots. Add 3 ml of oil sample to the vial containing 1 ml of fixer reagent and mix thoroughly. This can be done with a mechanical shaker or by hand if care is taken to cover the mouth of the vial with a non-contaminating material or stopper.

**NAVAIR 17-15-50.2**  
**TM 38-301-2**  
**T.O. 33-1-37-2**  
**CGTO 33-1-37-2**

(14) Place the sample vial back into the rack. Because of the influence of the field strength of the magnet, place the vial containing the sample mixture in the position farthest away from the magnet assembly.

(15) Install the spring clip assembly on the oil sample vial.

(16) Insert the suction end of the turret tube into the bottom of the sample vial and press the tube into the spring clip.

(17) Lower the delivery arm until the exit end of the tube touches the substrate. Then, back off the delivery arm approximately 1 mm so that the liquid does not drip, but flows freely onto the substrate.

(18) Place the power switch to the ON position, set the timer to 15 minutes, and depress the red timer START button to start the sample cycle.

(19) When the sample vial is empty, reset the timer to 10 minutes and depress the red timer START button to start the wash cycle.

(20) Remove the spring clip and turret tube from the empty vial and transfer both to the vial containing the fixer reagent wash solution.

(21) Introduce three air gaps into the flow in the turret tube by removing the end of the turret tube momentarily from the wash solution and then reinserting it back into the solution. This prevents the oil from diffusing back into the wash solution.

(22) Immediately after the pump shuts off, lift the turret tube off of the ferrogram by raising the delivery arm.

(23) When flow through the drain tube has stopped (approximately 1 minute) lift the drain tube holder with the drain tube in it, and rotate it 90 degrees clockwise.

(24) Allow sufficient time for the ferrogram to dry; do not remove the ferrogram until all of the fixer reagent has evaporated.

(25) Release the spring-loaded positioning pin and lift the ferrogram up vertically.

**CAUTION**

Do not drag the ferrogram across the magnet as this could disturb the particles on the ferrogram.

(26) Label the ferrogram and ferrogram cover with the component serial number and sample number. This can be done using typewriter correction tape or a glass marking pen.

(27) Discard the turret tube and the sample and fixer reagent vials.

i. The Fast Method.

(1) Measure 5 ml of sample and place into a 16x150 mm test tube. Add approximately 7 ml of fixer reagent/solvent and shake until thoroughly mixed.

(2) Follow steps (3) through (4) of the Standard Method above.

(a) Follow step (2) from the standard method above.

(b) Cut a 4" long piece of Tygon tubing, a 2" long piece of turret tubing, and an 8" piece of turret tubing. Cut the ends of the turret tubing at a 45° angle to the axis of the tubing. Insert an end of each piece of turret tubing into the Tygon tubing. Place the 2" long piece of turret tubing into the delivery arm with the 45° angle open end facing the operator.

(c) Follow step (4) from the standard method above.

(3) The sample and rinse vials are supported 3 ½ inches above the peristaltic pump. The pump itself is not used. The free end of the turret tubing is inserted into the sample vial, supported by a double-notched stopper (one notch for the turret tube and one to equalize the air pressure).

(4) A screw clamp is placed on the Tygon tubing section. A slight suction is applied at the delivery arm end of the tubing and the clamp is loosened long enough to allow the sample to flow halfway through the tube. The clamp is tightened, the suction removed, and the delivery arm is lowered until the exit end of the turret tube touches the substrate. The delivery arm is then backed off slightly.

(5) The clamp is initially released very slowly allowing the sample to establish a path down the substrate. Once the path is established, the sample is allowed to flow at a faster rate. When the volume in the sample vial reaches approximately ¼ inch, the tube is clamped and the end of the turret tube is placed in the rinse vial. The clamp is then released and the substrate rinsed with the fixer solution. Allow several air gaps in the turret tube by opening and closing the clamp several times. This will ensure that the oil does not back up into the rinse.

(6) Follow steps (25) through (27) for the Standard Method above.

j. New Method (FMIII). Automatic Cycle: The automatic cycle button initiates the flow of liquid across the ferrogram at a controlled rate and will automatically switch to a rinse cycle and a drying cycle to give you a properly prepared ferrogram. Machine set up instructions and the semi-automatic and fixer cycles are described in the manufacturers users manual.

## NOTE

The instructions provided below describe the processing of a single sample. The design of the FMIII provides the ability to process two samples simultaneously if desired.

(1) Using the dispenser assembly on the fixer reagent bottle, pump exactly 1 ml of fixer reagent into a new test vial.

(2) After heating the sample to 149°F (65°C), using a pipette dispenser, remove slightly more than 1ml of sample lubricant from a sample bottle.

(3) Add exactly 1 ml of sample lubricant to the same sample vial.

(4) Repeat steps (2) and (3) until you have a total of 3 ml of sample lubricant in the sample vial.

(5) Mix these solutions thoroughly.

(6) Place the sample vial under the sample head assembly and seal it into position by pushing the bottom of the vial into the detente. Swing the delivery arm/sensor assembly outward over the magnet assembly cover.

(7) Place the notched end of the FMIII sample tube through the sample head assembly all the way to the bottom of the vial.

**NAVAIR 17-15-50.2**  
**TM 38-301-2**  
**T.O. 33-1-37-2**  
**CGTO 33-1-37-2**

(8) Place the other end of the FMIII sample tube through the delivery arm/sensor assembly until the sample tube bottoms out onto the surface of the magnet assembly cover. This will properly locate the right height for the FMIII sample tube when being placed into operating position.

(9) Unpack a glass substrate from its protective envelope.

(10) While fully holding the substrate by the edges, place the entry end of the substrate on the lip of the magnet assembly cutout with the exit end resting on the vacuum drain assembly (the exit end is defined by the black dot).

### **NOTE**

The black dot viewed on the left hand side indicates the substrate is in the proper position for sample lubricant to flow down the non-wetting barrier.

(11) Push down the vacuum drain assembly into operating position.

(12) Swing the delivery arm/sensor assembly over the glass substrate and center it by the detente for proper position.

(13) Press the auto cycle button. This action causes the SEMI-AUTOMATIC CYCLE LED switch to go off and the SAMPLE LED to go on initiating the pumping action in the sample vial. Soon the sample lubricant will go through the sample tube and deposit wear debris on the glass substrate with the excessive fluid and fumes being vacuumed away by the vacuum drain assembly. Once all the sample fluid is gone indicated by our sensor, the pumping action will still occur removing any residual sample lubricant for about two minutes. The FIXER LED will come on indicating fixer is now washing the glass substrate for about 8 minutes.

### **NOTE**

The delay time and fixer cycle can be adjusted. See manufacturers users manual. Afterwards, the fixer wash will stop and the vacuum drain will still be on, removing any residual fixer and fumes until the ferrogram is dry. The COMPLETE CYCLE LED and the sound of beeper indicate this.

(14) Check to make sure that the ferrogram is dry by swinging the delivery arm/sensor assembly outward, and visually inspecting the ferrogram for any remaining fixer.

(15) Carefully pull the vacuum drain assembly upwards. Position your fingers so that you are controlling the ferrogram by the edges and carefully lift straight up.

### **NOTE**

Do not move ferrogram side-to-side near the magnetic field. This may relocate the wear debris and give misleading information.

(16) Place the ferrogram into its protective envelope and mark with the component serial number and sample numbers.

(17) Remove the FMIII sample tubing and the sample vial from the FMIII and discard them.

k. Evaluation. At this point the ferrogram is ready for optical examination using the Ferroscope operating instructions for the Ferroscope are found in the manufacturers users manual. The sample has already been determined to be suspect based on spectrometric results and DR readings. The evaluation process then is primarily concerned with determining the size, shape, and type of wear being generated. Techniques and guidelines for the ferrogram evaluation process are found in the Wear Particle Atlas prepared for the Advanced Technology Office, Support Equipment Engineering Department, Naval Air Engineering Center, Lakehurst, NJ. A copy of the Wear Particle Atlas is furnished with each ferrograph system.

l. Recording Results. The results are recorded on the ferrograph worksheet (Appendix O) and filed by component serial number along with the substrate. Worksheets and substrates will be kept on file for a minimum of 1 year.

m. Ferrography is performed on aeronautical fine filtration equipped components or when units report debris found during routine inspection. Also, if abnormal wear particle analysis readings are obtained from the oil sample then further testing is required.

n. Oil analysis of the servicing oil is the first step in the analysis process using the atomic emission spectrometer wear particle readings that are noted on the component historical record. The second step is to prepare a ferrogram for which the oil has been pre-heated to 60 degrees Centigrade, using a pipette and dispenser to withdraw 1 ml of the component's oil sample, which is then diluted, with 1 ml of Fixer oil. Using a 100 ml glass vial, shake vigorously. Procedures for Direct Read (DR) III instrument are prescribed in the instrument's manual. Enter the component results on the DR Analysis Report Register Appendix 'O' and the unit's submitted DD Form 2026/DA Form 5991-E, Oil Analysis Request. The component analysis results from the spectrometric and AR analysis readings are used to determine if further ferrographic tests are necessary. If no further ferrographic test is deemed necessary, evaluation is based on spectrometric and physical property test results.

#### 5-4. Fourier Transform Infrared (FT-IR) Spectroscopy.

a. Scope. FT-IR or Fourier transform infrared spectroscopy is an analytical measurement method used to characterize and identify the structure and relative quantity of organic lubricant molecules. The FT-IR can detect water, fuel, anti-freeze, by-products formation (oxidation, nitration, and sulfates), foreign fluid contamination, lubricant breakdown and additive depletion.

b. Summary of Method. Oil is drawn by vacuum into a transmission cell that is transparent to infrared (IR) energy detector. As the infrared light beam is transmitted through the cell, the oil and its contaminants absorb some of the light; the remaining light exits to a detector producing an infrared transmission spectrum. The instrument software creates an absorption spectrum to classify specific and repeatable spectral peaks corresponding to the molecular bonding characteristics of the oil.

c. Equipment/Apparatus. The Varian and Digilab Oil Analyzers are currently used in the JOAP. Refer to the Varian and Digilab Oil Analyzer Operation Manuals and the corresponding user interface software guides for operation and maintenance of the FT-IR spectrometer.

d. Materials.

- (1) Wash beaker with wash solvent (n-heptanes or hexane)
- (2) Wash bottle with wash solvent
- (3) Waste beaker

NAVAIR 17-15-50.2  
 TM 38-301-2  
 T.O. 33-1-37-2  
 CGTO 33-1-37-2

e. Standards/Standardization/Calibration. Use the calibration function in the oil analysis mode to check alignment, voltages, cleanliness, water vapor, and cell path-length. The software will issue warnings for any parameter out of limit. If any function is beyond preset limits, instrument operation cannot continue until the condition is corrected.

Following are the recommended timing parameters for JOAP oil analyzers with and without the auto sampler:

#### AUTOSAMPLER SPECIFIC PARAMETERS

Maximum Load Time (seconds)	90
Wash Time (seconds)	12
Drying Time (seconds)	20
Fill-to-Scan Delay Time	0
Maximum Retries	2
Consistent Loads	2
Auto start Wash/Dry	0

#### GENERAL PARAMETERS

Number of Scans	20
Rescan Background (Minutes)	2
Right Monitor Window (Wave numbers)	3000
Left Monitor Window (Wave numbers)	1500
Start Scanning at Absorbance	1.4
Valid Sample (Absorbance)	2.1
Cell Clean (Absorbance)	3
Background Clean (Absorbance)	2

f. Operation/Procedures. The sample is taken directly from the sample container. The JOAP FTIR computers running all versions of the user interface software are configured with 10 analysis methods that can be applied to the different JOAP oil classes or specific fluid applications (and limits). The methods are listed below:

<u>Method Name</u>	<u>Lubricant Type (example)</u>
Run_All_Test	Unknown
Petroleum_Ground	Diesel Crankcase (Mil-L-2104)
Synthetic_Turbine	Polyol Ester (Mil-L-23699)
Syn-Ground_Hyd	Ground Equipment Synthetic Hydraulic (Mil-H-6083)

Syn_Ground_Hyd (M1)	Fire Retardant Hydraulic (Mil-H-46170)
Petroleum_Hydraulic (10W)	Ground Equipment Petroleum Hydraulic (Mil-L-2104, 10W)
Syn_Aero_Hyd	Aircraft Hydraulic (Mil-H-83282)
Mil-L-17331	Steam Turbine (Mil-L-17331)
Mil-L-9000	Marine Diesel Crankcase (Mil-L-9000)
Syn_Aero_Hyd (350)	Aircraft Hydraulic (Mil-H-83282, 350 PPM limit for water)

The Petroleum Diesel Engine Oil FT-IR method is called "petroleum ground". It is designed primarily for analyzing Mil-L-2104 type lubricants. Many diesel engine lubricants and some gear oils (Mil-L-2105) and transmission oils fit this application. Polyalphaolefins (PAO) and synthetic/petroleum blends should be analyzed using this method. A similar method is used to analyze marine diesel crank case Mil-L-9000 fluid but with different limits.

The Gas Turbine Oil FT-IR method is called "synthetic\_turbine". This method is designed primarily for Mil-L-23699, Mil-L-7808 and DoD-L-85734 type lubricants. These lubricants are polyol esters. Listed below are the methods developed for hydraulic fluids along with the primary fluid and examples of equipment use:

<u>Method Name</u>	<u>Primary Fluid</u>	<u>Equipment Example</u>
Syn-Ground_Hyd	Mil-H-6083	M109 A6
Syn_Ground_Hyd (M1)	Mil-H-46170	M1A1
Petroleum_Hydraulic (10W)	Mil-L-2104, 10W	M578, 113A3
Syn_Aero_Hyd	Mil-H-83282	Helicopter hydraulic systems
Mil-L-17331	Mil-L-17331	Steam Turbine
Syn_Aero_Hyd (350)	Mil-H-83282	UH60 hydraulic systems

(1) Turn on the instrument and allow it to warm up for 30 minutes. If possible the instrument should never be powered off.

(2) Boot the instrument computer, log into Windows and open the Varian or Digilab Oil Analysis software..

(3) Calibrate the instrument at the beginning of each work day/shift. (Note: The pump must be running and engaged during calibration. This removes any oil and solvent from the hose and the cell.) Press "**Calibrate**". The system will check the calibration, alignment, cell cleanliness, take a background, ensure background integrity, and measure the cell path-length. Once completed, the screen will display the results. The following is a typical screen display.

Calculated Cell Path-length: \_\_\_\_\_ (typically 0.1mm, range 0.09 to 0.14mm)  
 Signal voltage: \_\_\_\_\_ (typically -6 volts, range -5 to -7 volts)  
 Alignment Quality: \_\_\_\_\_ (typically 15%, range 10% to 50%)  
 CH Absorbance Intensity: \_\_\_\_\_ (typically less than 0.2, range 0 to 0.2)

Results should be within the limits specified. Keep a log of these results. If the cell is dirty, a message will appear: "**Warning - Cell Requires Cleaning!**" Clean cell and "**Calibrate**" again. If problems continue, notify the supervisor. Also reference the "**Operator Mode Error Messages and Actions**" in the Oil Analysis Software Operator's Guide.

(4) After internal calibration, click on "**OK**". The original User screen returns. Now click on "**Analyze**". A final check of the cell will be made and then the "**Sample Information Entry Form**" appears.

NAVAIR 17-15-50.2  
 TM 38-301-2  
 T.O. 33-1-37-2  
 CGTO 33-1-37-2

Laboratory ID Number: \_ \_ \_ \_ \_

TEC: \_ \_ \_ \_

Component Model #: Undefined

Component Serial Number: \_ \_ \_ \_ \_

End Item: Undefined

End Item Serial Number: \_ \_ \_ \_ \_

Fluid Type: Undefined

Time Since Fluid Change: \_ \_ \_ \_

**Check Info**

**Cancel**

Fill in the items with the spaces by clicking on them or press the **Tab** key to move down the screen. Do not press Enter. The other items will auto-fill when "**Check Info**" is pressed (if the TEC code is valid.) If the TEC is unknown, type **YYYY** for the TEC. A screen will occur asking you to chose the correct lubricant type e.g. synthetic aeronautical. If known, arrow down to the correct fluid and hit Enter. If oil type is unknown, the "**scan and search**" method may be used. In this mode, the FT-IR scan will be performed. After the scan, a library of spectra will be searched to find the best match. The name of the lubricant matched will be given on the report along with the quality of the match presented as a percentage.

(5) The "Sample Information Entry Form" screen will re-display once. "Check Info" is pressed, with an extra button "Analyze Sample":

*Check Info*

*Analyze Sample*

*Cancel*

Check all the entered information against the sample submission one more time, then either use the mouse to click on the "**Analyze Sample**" button or just press Enter on the keyboard. The system will now wait for the sample to fill the cell.

(6) Fill the sample cell by pressing the pump rocker switch to the right position, marked **FILL/RINSE**, insert the sipper tube into the same bottle such that the end is completely immersed below the level of the oil sample (but do not sip from the bottom of the bottle).

When the cell is full, the system will "**Beep**" twice and display a message to "**Stop Pumping**" (or stop when oil exits the bottom tubing.) NOTE: For aeronautical synthetic lubricants with low viscosity, release the pressure on the pump or keep the sample probe in the oil sample bottle. The backpressure on the pump will continue to sip the oil through even though the pump is turned off.

(7) Allow the FT-IR to collect data. The number of scans will count down in the bottom right hand corner of the screen and the name of the sample will appear at the top of the screen. Once the system has acquired and signal averaged the spectrum, a message "**Please Empty Cell**" will appear.

(8) Press the rocker pump switch to the left "**EMPTY**" position. Hold the waste beaker under the sample probe. Once the cell is empty, the system will "**Beep**" twice and the message "**Please Clean Cell**" will occur.

(9) Rinse the sample probe with solvent (from the wash bottle). While still holding the waste beaker below the sample probe catch the waste solvent as you rinse. The waste solvent will later be added to the lab's waste oil.

(10) After the sample probe is washed, press the rocker pump switch to the right, the "FILL/RINSE" position. Clean the cell and hosing by pulling the solvent through the system. Continue rinsing until the solvent exiting the bottom tubing appears clean. Leave the pump running to pull air through the system. The solvent should be exiting into a waste container. NOTE: Viscous fluids e.g. ground equipment, will clean faster and easier with an air/solvent mixture to "scrub" the walls of the tubing rather than just plain solvent.

(11) Observe the display in the bottom left corner of the screen and continue the cleaning process until the displayed absorbance is less than 0.30. The system will continuously check the cell cleanliness. The Oil Analysis software automatically determines the cleanliness of the cell. The system will eventually return to the "Sample Information Entry" screen.

(12) Repeat steps (6) through (11) for additional samples.

(13) Shut down the system by clicking the button labeled "Cancel" in the "Sample Information Entry" screen.

(14) Release the pressure on the pump tubing to extend the tubing life.

(15) Shut off the pump (center position). The screen will go blank after 10 minutes.

(16) **Do not turn off power to the FT-IR.** The heat from the system will assist in keeping the internal KBr beam splitter from fogging and extend the life of the desiccant. The spectrometer should be powered on at all times keeping it warm and stable.

g. Safety Precautions. The solvent, N-heptane, is flammable. Store in a flammable locker and dispose of the oil/solvent waste according to local regulations. (N-heptane is a petroleum distillate.) Gloves and lab coat should be worn, especially for any oil spill cleanup.

#### 5-5. Fuel Dilution Determination in Used Lubricating Oils.

a. Scope. This method covers the determination of oil dilution by diesel fuel or gasoline in engines and is to be conducted when screening tests indicate the presence of fuel contamination. Two methods are available for determining fuel dilution, the flashpoint method and the fuel sniffer method.

#### b. Summary of Methods.

(1) The Setaflash Tester low/high temperature, closed cup models, is used to determine fuel dilution of used lubricating oils in diesel or gasoline fueled engines by measuring flashpoint depression.

(2) The Fuel Sniffer measures fuel dilution by using a surface acoustic wave sensor to determine the percent fuel in the sample by analyzing the air in the top of the sample bottle.

#### c. Equipment/Apparatus/Materials.

##### (1) Flashpoint method

Setaflash Testers. One of the following is used, depending on oil tested.

(a) Model 01SF Lo Temperature, closed cup, used for measuring fuel dilution in lubricating oils of gasoline engines.

(b) Model 03SF, Hi Temperature, closed cup, used for measuring fuel dilution in lubricating oils of diesel engines.

**NAVAIR 17-15-50.2**  
**TM 38-301-2**  
**T.O. 33-1-37-2**  
**CGTO 33-1-37-2**

(2) Fuel Sniffer, manufactured by Spectro, Inc.

d. Standards/Standardization/Calibration. Prepare calibration standards of diesel fuel or gasoline in MIL-L-2104 (OE 30 weight) or in MIL-L-9000 (grade 9250) oil at concentrations of 0, 5.0, and 10.0 percent by volume. Fuel standards should be made of the same fuel available to the majority of customers of the oil lab. Standards should be prepared a minimum of once each month and stored in tightly capped glass bottles.

e. Preparation of Sample. No special sample preparation is required; however, particulate matter should be allowed to settle as much as possible and syringe needle should be immersed in top part of sample in an effort to prevent syringe plugging from large particulates.

f. Operating Instructions.

(1) Setaflash method

### **NOTE**

Detailed instructions are also found in ASTM Test Method D-3828.

(a) Filling Gas Supply System. It is recommended that the Setaflash tester be connected to the laboratory gas supply wherever possible.

### **SAFETY NOTE**

Connection to the laboratory gas supply must NOT be made with flexible tubing. Connect ONLY with stainless steel or copper tubing and permanent attachments.

(b) The following applies only when liquefied petroleum gas (LPG) must be used.

1. Fully charge the tank ONLY when the instrument is at ambient temperature. Do not recharge the tester tank with the pilot test jet lit nor in the vicinity of any ignition source.

### **CAUTION**

The Setaflash Tester contains LPG which may present a safety hazard unless directions are followed explicitly.

2. Shake the container of LPG to make sure it contains fuel. If empty, it will exhaust the remaining fuel from the Setaflash tester integral tank. Hold the cylinder with the valve nozzle straight down. The valve nozzle requires an adapter that is supplied with the container. Do not twist or bend the nozzle on the cylinder as this may damage its main valve.

3. Press the nozzle firmly into the valve of the Setaflash integral tank. A hissing sound indicates that fuel is entering the tank.

4. When the tank is full, a spray-back occurs. Remove the container from the tank valve immediately.

5. Wipe off excess fuel from the tank or adjacent areas with absorbent paper.

6. Regular laboratory gas may be used with an adapter - SEE SAFETY NOTE ABOVE.

(c) Determination of flashpoint by FLASH/NO FLASH method.

1. Inspect sample well and lid/shutter for cleanliness, and freedom from contamination.
2. Switch instrument to SUPPLY.
3. Turn the temperature dial fully clockwise causing the RED signal light to glow.
4. When the thermometer reads approximately 295°F (140°C), slowly return the temperature dial to the point at which the signal light is just extinguished.
5. The sample well temperature is stable when the signal light slowly cycles ON/OFF. Slight adjustments may be necessary to obtain precise temperature. Numbered divisions are used as a guide to temperature settings.
6. Charge the syringe with 4 ml of sample, transfer to the filling orifice, taking care not to lose any sample.
7. Set the timer by rotating the knob clockwise to its fullest extent. **DO NOT FORCE AGAINST THE STOP.**
8. Meanwhile, open the gas control valve and light the pilot/test flame. Adjust the test flame size with the pinch valve to match the 4mm dial gauge ring.
9. When the time has elapsed, slowly and uniformly open and close the slide completely over a period of 2 ½ seconds - watch for flash at 300°F (150°C). Report results as less than or more than 300°F (150°C) as applicable.
10. Close the Gas Control Valve.
11. To prepare for the next test, unlock the lid and shutter assembly. Lift to hinge stop. Soak up sample with tissues to remove any traces of contamination (if necessary use moistened tissues). Allow the sample well to cool below 212°F (100°C) before using moistened tissue. Clean the underside of the lid and filling orifice. A pipe cleaner may be of assistance in cleaning the orifice.
12. Any further cleaning necessary may be carried out by complete removal of the lid and shutter assembly. To remove this, disconnect the silicon rubber gas tube and slide the assembly to the right. Unscrewing the retaining nut by hand and removing the plunger assembly should also clean the syringe.

## (2) Fuel Sniffer

(a) Scope. The Fuel Sniffer offers a new capability for engine condition monitoring. It can be used in the laboratory or in the field to give rapid and accurate measurements of fuel contamination in engine oils. The Fuel Sniffer is a non-destructive test that requires only a small oil sample. The results of the analysis are reported in percent dilution.

(b) Summary of Method. Oil samples should be collected in glass or plastic bottles. The quantity of oil collected should be a representative sample and at least 25 ml. The sample should remain capped and properly labeled before use. It is important that the type of fuel being used in the engine is noted, as this will affect the calibration standard used. The Fuel Sniffer is menu driven. Interaction with the Fuel Sniffer software, LCD and sample inlet is accomplished through the control panel. The sample inlet is a 1/8-inch Swagelok compression fitting. The tubing that connects the Fuel Sniffer to the sample bottle attaches at this location using a 1/8-inch Swagelok nut provided on the tubing assembly. Turn clockwise to attach the tubing.

NAVAIR 17-15-50.2  
 TM 38-301-2  
 T.O. 33-1-37-2  
 CGTO 33-1-37-2

### CAUTION

Do not over-tighten. The fluid is drawn into the unit, and a measurement of percent fuel from 0 to 10% is provided.

(c) Equipment/Apparatus/Materials. Spectro, Inc manufactures the Fuel Sniffer. They can be reached at:

Spectro, Inc., 160 Ayer Road, Littleton, MA. Ph (978) 486-0123, Facsimile (978) 486-0030, e-mail: sales@spectroinc.com

#### Fuel Sniffer Specifications

Dimensions:	9 cm x 20 cm x 28 cm (3.5" x 8" x 11")
Weight:	2.7 Kg (6 pounds)
External Power:	85 to 265 VAC, 47 to 440 Hz
Sensor:	SAW Chemical Microprocessor
Display:	LCD, with LED backlight
Serial Output:	RS232C @ 9600 Baud
Measurement Range:	0 to 10% fuel dilution
Measurement Time:	60 seconds
Accuracy:	+/- 0.2%
Data Log Memory:	500 measurements

The Fuel Sniffer is designed for general-purpose laboratory use. The Fuel Sniffer is **not** designed for use in areas containing explosive atmospheres and should not be operated in these environments. It is recommended that a clean and dedicated circuit be provided in an earth ground configuration to power the Fuel Sniffer. A 110 or 220V power cord is supplied for this purpose.

### CAUTION

Always connect the IEC plug into the back of the Fuel Sniffer before plugging into the main power source.

(d) Standards/Standardization/Calibration. To perform a calibration of the Fuel Sniffer, a calibration standard must be prepared. It is recommended to calibrate the Fuel Sniffer on a daily basis to ensure accurate results. The Fuel Sniffer requires only one reference calibration point due to the SAW sensor linear response. The standard concentration must be prepared at the 5% level, which is the midpoint of the dynamic range. The Fuel Sniffer does not allow the user to use any other value. If any other level of dilution is used above or below this standard, the instrument will either over or under estimate actual readings respectively.

**WARNING**

The oil sample bottle should be approximately  $\frac{3}{4}$  full. Do not fill the sample bottle to the top. There must be a headspace between the sample and the top of the bottle for a proper measurement and to avoid the possibility of contaminating and damaging the Fuel Sniffer's sensor with the sample.

**NOTE**

To ensure a representative calibration sample, the standard should be mixed and allowed to equilibrate for at least one hour for diesel fuel and at least four hours for more volatile gasoline fuel or jet fuel.

**CAUTION**

Using a standard immediately after preparation will cause the instrument to under report values.

The flask should remain uncapped during the equilibration period to ensure a representative calibration sample. This is done to "off gas" the light end hydrocarbons that are present in fresh fuel samples. This is consistent with an actual engine oil sample, since it would have been exposed to heat during operation that drives off the light end gases. Hence using a standard immediately after preparation will cause the instrument to under report actual measured values because the light end gases have been included in the standard calibration. The following sequences of LCD screens illustrate the calibrate fuel dilution mode. The sample bottle clamp and seal must be connected by way of the sample tube to the "Sample Connect" before starting a measurement. By pressing the start button, the analysis cycle will begin, and the red calibrate LED will illuminate.

CALIBRATE FUEL DILUTION PRESS START OR ↓↑

CALIBRATE FUEL DILUTION CALIB, IN PROGRESS, WAIT

CALIBRATION SATISFACTORY PRESS SELECT TO CONTINUE

Upon a successful calibration, the calibrate LED will turn off and the user must press "Select" to return to the main menu choices.

(e) Operation/Procedures. Basic operation is covered here. Please refer to the manufacturer's manual for more detailed information concerning theory of operation, accessories, data transfer, parts, maintenance, and troubleshooting.

1. Software Overview. The Fuel Sniffer is a menu driven instrument. The LCD display presents a series of menus, which allow operation of the instrument. The software prompts the user through each step to make a successful measurement analysis. There are four pushbuttons on the front panel, "Select", "Down Arrow", "Up Arrow", and "Start" which are used to input information. Each menu function is discussed in detail.

2. Start-Up Screens. Upon power up, the LCD will indicate the following displays:

MICROSENSOR SYSTEMS INC. FDM METER VERSION 3.1.5

AUTOTEST UNDERWAY PLEASE WAIT

AUTOTEST SATISFACTORY PRESS SELECT TO CONTINUE

NAVAIR 17-15-50.2  
 TM 38-301-2  
 T.O. 33-1-37-2  
 CGTO 33-1-37-2

Upon successful completion of the power-up, the Fuel Sniffer will respond with a series of five tones and the front panel LED'S will each flash from top left to bottom right sequence with each audible tone. By pressing the "Select" button, the Fuel Sniffer will respond with the following main operating menu.

PROGRAM SELECTION PRESS ↓↑ FOR MENU

By pressing either "arrow" button, the Fuel Sniffer will display the menu selections. The primary Fuel Sniffer menus are below.

MEASURE FUEL DILUTION PRESS START OR ↓↑

CALIBRATE FUEL DILUTION PRESS START OR ↓↑

TRANSFER DATA TO OUTPUT PRESS START OR ↓↑

SET TIME AND DATE PRESS START OR ↓↑

### 3. Measuring fuel dilution.

a. Basic information. This mode allows the measurement of fuel dilution in oil samples. The results are reported in percent fuel dilution on the LCD. Each sample analysis requires 60 seconds to complete. The Fuel Sniffer must be in position on its stand with the sample inlet tubing connected to the tubing connector on the control panel. The Fuel Sniffer should be allowed to warm up and stabilize for at least 15 minutes after the power On/Off toggle switch has been turned to On.

b. Procedure. Loosen the two screws that hold the sample bottle diameter adjustment bar and reposition so that the sample bottle is centered on the platform. Tighten the screws to hold the bar in position. Set the sample platform to the correct height by loosening the two captive adjustment screws. Set the table so that the sample bottle just clears the bottom of the sample cover with the sample bottle lever in the up position (towards the Fuel Sniffer). Tighten the adjustment screws. Place the sample bottle in position on the sample table. Move the sample bottle lever into the down (towards the operator) position. There should be some resistance as the lever is moved into the down position such that the sample bottle will be locked in place.

c. Analysis start. By pressing the start button, the analysis cycle will begin and the green measure LED will illuminate. The Fuel Sniffer will begin a pumping sequence to first purge the headspace, then reverse flow pulling the headspace sample into the detector and then reversing the flow purging the detector expelling the sample in preparation for the next measurement.

d. Results. The results will be reported in percent fuel dilution over the calibrated range of 0 to 10%. The user must acknowledge the result and push "Select" to begin the next measurement cycle. The following sequences of LCD screens illustrate the measure fuel dilution mode.

MEASURE FUEL DILUTION PRESS START OR ↓↑

MEASURE FUEL DILUTION MEAS. IN PROGRESS, WAIT

0.0% FUEL DILUTION PRESS SELECT TO CONTINUE

MEASURE FUEL DILUTION PRESS START OR ↓↑

Please refer to the complete Spectro, Inc. "System Description and Operations Manual" which comes with each unit.

The information contained in this manual was included with the permission of Spectro, Inc.

#### 5-6. Microscopic Analysis

a. Scope. This method covers the microscopic examination of debris filtered from suspect spectrometric oil samples to determine the significance of debris with respect to wear, contamination, and component condition. Currently, this method is applicable to all US Army aircraft but may be specified for use on other equipment by the appropriate service oil analysis program manager. A precise methodology for the characterization and classification and the importance or implications of results of insoluble debris analysis has not been established.

b. Summary of Method. A measured quantity of the suspect oil sample is mixed with solvent and filtered through a 0.45-micrometer membrane filter. The insoluble debris and filter membrane are carefully rinsed with solvent to remove oil and then allowed to air dry. The dry membrane is transferred to a petri slide and the debris examined under a low-power microscope. The debris observed are characterized and related to the component's condition with respect to wear and contamination.

#### c. Definitions.

(1) Suspect Oil Sample. An oil sample from equipment for which one or more of the following diagnostic indicators are observed: chip-light, vibration, metal on screens or filter, oil of unusual color, odor, or solids contents, and oil having an abnormal spectrometric trend or level.

(2) Insoluble Debris. Refers to insoluble solid materials filtered from suspect oil samples that may consist of wear debris, corrosion products, and non-metallic debris generated by the component, or contaminants from external sources.

#### d. Equipment/Apparatus/Materials.

(1) Millipore Filtering Equipment Set.

(2) Microscopic Equipment Set

(3) Solvent. Biotek Hisolv or other high flash solvent is used as the solvent depending on local availability. Before use, the solvent shall be filtered through a 0.45-micrometer membrane filter.

#### e. Operation/Procedures.

(1) Loosen the cap on the suspect oil sample bottle and place the bottle in an oven at  $65 \pm 5$  °C ( $149 \pm 9$  °F) for 30 minutes.

(2) Prepare the vacuum filtering apparatus by installing a 0.45 micron membrane filter and start vacuum.

**NAVAIR 17-15-50.2**  
**TM 38-301-2**  
**T.O. 33-1-37-2**  
**CGTO 33-1-37-2**

(3) Remove the warm sample from the oven, tightly cap, and shake vigorously. Pour 10 ml of the sample into a 100 ml graduated cylinder with a stopper. Add 90 ml of pre-filtered solvent, install stopper and mix well.

(4) With the vacuum still applied, carefully remove the spring clamp and upper section of the filter funnel carefully wash the edges of the filter membrane with a gentle stream of solvent using care not to wash debris off the filter membrane. Continue wash until membrane and debris are free of oil. Allow the membrane to dry. Transfer the membrane to a petri slide.

(5) Inspect the debris using the microscope, identify the metal or alloy and record the findings.

#### 5-7. Particle Counter Testing

a. Scope. The information concerning hydraulic fluid testing contained in this section is applicable to aircraft and other equipment hydraulic systems using MIL-H-5606, MIL-H-83282 and MIL-H-46170 hydraulic fluid. These instructions may require modifications, including sample dilution for equipment using higher viscosity hydraulic fluids. During normal operation, hydraulic systems may become contaminated with metallic and nonmetallic particles. Particulate contamination may result from internal wear, failure of system components, or incorrect maintenance and servicing operations. Hydraulic system contamination analysis provides a method of determining the particulate contamination level of a hydraulic system and detecting the presence of free water or other foreign substances.

##### b. Summary of Methods.

(1) The two primary methods of analyzing hydraulic fluids currently in service use are the patch test method, using the Contamination Analysis Kit P/N 571-414 (08071) and the automatic electronic particle counting method, using electronic particle counters such as the HIAC 8000 Contamination Test Center. Both the HIAC 8000 Contamination Test Center and the Contamination Analysis Kit P/N 571-414 (08071) have been approved for Navy fleet use and may be authorized for Army and Air Force use by proper authority.

(2) Due to differences in their basic method of operation, test results obtained using automatic particle counters and the Contamination Analysis Kit P/N 571-414 (08071) may not always be in precise agreement. Although both pieces of equipment are authorized for use and either may be utilized, it is important that the reasons for differing test results be fully understood.

(3) Automatic particle counters optically sense particles contained in the fluid sample and electronically size and count them. Most particle counters are calibrated so that the smallest particle counted will have an effective diameter of 5 microns. Particles smaller than 5 microns, although always present, will not affect the particle count.

(4) The contamination Analysis kit, P/N 571-414, uses a patch test method in which the fluid sample is filtered through a test filter membrane, causing it to discolor proportional to the particulate level. The test filters used have a filtration rating of 5 microns absolute however, they will also retain a large percentage of those particles less than 5 microns in size. The contamination standards provided with the contamination analysis kit are representative of test indications that will result if the fluid sample has a particle size distribution (number of particles versus size) typical of that found in the average military aircraft. Samples from aircraft having typical particle size distributions will, therefore, show good correlation if tested using both particle count and patch test methods.

(5) Some operating hydraulic systems may, as a result of peculiar design characteristics, produce a particle size distribution different from that normally found in typical aircraft. Fluid samples from this equipment generally contain an abnormally large amount of silt-like particles smaller than 5 microns in size. Experience has shown this condition is usually the result of inadequate system filtration or the use of hydraulic components having abnormally high wear rates. It is fluid samples of this type that may produce different results when tested using both particle counting and patch test methods. The differing test results are caused by the particle counter not counting those particles smaller than 5 microns, whereas many of them will be retained by the patch test filter membrane and cause it to discolor a proportional amount.

(6) When conflicting test results are encountered due to the reasons discussed, the equipment tested shall be considered unacceptable if it fails either test method. The equipment should then be subjected to decontamination. It is important to recognize, however, that the differing test results may be indicative of system deficiencies and justification for requesting an engineering investigation of the equipment. Poor correlation between particle counts and patch tests can also result from improper sample taking procedures, incorrect particle counter calibration, or faulty test procedure. These possibilities must be carefully investigated should a correlation problem be encountered.

c. HIAC Contamination Test Center, Model 8000 is approved for use in accordance with NAVAIR 01-1A-17. Operators of this equipment are required to have copies of operators manuals furnished with the equipment. NAVAIR 17-20SX-146 provides calibration procedures for the HIAC Contamination Test Center. Periodic calibration is required in accordance with NAVAIR 01-1A-17 or after repairs which could affect the calibration (see operators manual, calibration procedures).

d. Colormetric Patch testing using the Contamination Analysis Kit P/N 571-414. The Contamination Analysis Kit, P/N 571-414 (08071), is the principal equipment currently used for determining contamination levels in military aircraft hydraulic systems and hydraulic ground support test and servicing equipment. The contamination analysis kit equipment employs a "Patch Test" method in which a hydraulic fluid sample of known volume is filtered through a filter membrane of known porosity. All particulate matter in excess of a size determined by the filter characteristics is retained on the surface of the membrane, causing it to discolor an amount proportional to the particulate level of the fluid sample. Refer to NAVAIR 17-15E-52 and NAVAIR 01-1A-17 for additional information concerning the contamination analysis kit.

#### 5-8. Viscosity Measurements of Used Lubricating Oils

a. Cambridge Viscolab 3000 method.

(1) Scope: This method is to be used for analysis of lubricating oils with viscosity in the range of 12 to 250 centistokes (10 to 200 centipoise) at a preset temperature.

(2) Summary of Method

(3) Equipment/Apparatus/Materials

- a. Cambridge Applied Systems Viscolab 3000 Viscometer
- b. Viscosity standard P/N S60s (Cambridge Applied systems)
- c. Foam tip swabs
- d. Isopropyl Alcohol
- e. Forceps
- f. Chem-wipes or other lint free wipes
- g. Plastic pipettes

(4) Applicable Standards

(5) Operation/Procedure

a. Instrument Setup

- i. Unpack the viscometer. The package should contain a control unit, sensor, instruction book, fan, printer, swabs, plastic pipettes, forceps and a piston.

NOTE

**NAVAIR 17-15-50.2**  
**TM 38-301-2**  
**T.O. 33-1-37-2**  
**CGTO 33-1-37-2**

The piston is precision machined to mate with the chamber. They are a matched pair. The piston must not be scratched or damaged in any way. Keep the piston in its plastic case when not in use

- ii. Place the control unit and sensor unit on the table.
  - iii. Connect the sensor connector to the back of the control unit. The large green connector attaches to the sensor connector seen at the upper right when facing the back of the control unit. The small green connector attaches to the time Proportional control into the small green connector in the center bottom of the unit. Plug the serial cable for the printer into the RS232 connector adjacent to the sensor connection. Connect the power cord and plug into a 12V or 240V/60 Hz outlet. Plug in the printer power cord.
  - iv. Remove the Cap and thermal jacket from the sensor assembly unless viscosity measurement will be performed at a temperature higher than 60 degrees C.
  - v. Position the fan 7" to 12" from the sensor assembly. Adjust the fan position as necessary to maintain the required temperature setting.
  - vi. Ensure the measurement chamber is clean and dry.
- b. Standardization/Calibration:
- i. Calibration: NSWV Corona has designated the Viscolab 3000 as "No Calibration Required." If the instrument passes the standardization check it may be used. If the instrument fails the standardization check, contact the OEM for repair.
  - ii. The instrument must be checked with a viscosity standard prior to first use of the day.
    1. Turn on the Viscolab 3000 using the power switch on the right hand side of the control module. Turn on the printer using the power switch located on the left side of the printer, and the fan if you will be operating the viscometer at temperatures of 60 °C or less.
    2. After a few seconds the main menu will appear. The first entry in the menu is OPERATE. Select the TEMPERATURE CONTROL option by using the arrow keys to move the "select arrow" to the option. Press the ENTER button to open the TEMPERATURE CONTROL menu.
    3. Select HEATER ON and set the temperature to 40 degrees C.. If the temperature set point is correct press ENTER twice. (If a change in temperature is needed use the ESCAPE and ENTER buttons and left and right buttons respectively. The arrow buttons will change the numerals.)
    4. Once a temperature is selected and the heater is on, the instrument will display "Sensor is standby." At this point allow the instrument temperature time to reach the set point and stabilize until the uncertainty in the temperature reading is less than or equal to +/- 0.1 °C. (For example, before moving on to the next step a 40 °C set point should have a reading of 40.0 °C +/- 0.1. °)
    5. After the instrument temperature has stabilized, fill the bottom chamber (narrow portion) of the sample probe with the viscosity standard using a disposable dropper. Approximately 2 mL are needed.
    6. Use forceps to carefully insert the piston into the sample chamber with the conical side facing down. There should be no resistance. Push the piston just below the level of the sample, and leave it in the sample chamber.
    7. Place the cap on top of the sample probe.
    8. Select OPERATE on the main menu and press ENTER. Select ANALYZE & REPORT and press ENTER again. (This option provides time for the sample temperature to equilibrate, and collect an appropriate number of data points. Total time for this operation is typically 20-30 minutes.)
    9. When the instrument has finished, the words "Measurement Complete" will appear at the top of the screen along with the data for the sample. The data should also automatically printout on the printer.
    10. Press ENTER to return to the OPERATE menu.
    11. Select the REMOVE PISTON option and press ENTER. The instrument will return to standby mode. Carefully remove the piston using locking forceps. Little force should be required. Clean the piston using Kimwipes and isopropanol.
    12. Press ENTER when done.

13. Return to the OPERATE menu, select the PURGE SENSOR option, and press ENTER. The instrument will display purge sensor on the screen. At this point, dump the sample out of the sensor into a waste beaker and wash the sensor with isopropanol. Use the swabs provided and more isopropanol if necessary to clean the lower portion of the sample chamber. Use Kimwipes to clean the upper portion as needed.
  14. If the viscosity standard is within \_\_\_\_\_% of the value indicated on the bottle proceed with sample measurement.
- iii. Processing Samples
1. Press the down arrow until the choice for "Units of Measure" can be selected. Select the Units of measure and set the viscosity units to Centistokes. The instrument will prompt for a density entry. Use Table 5-1 and enter the density of the fluid being tested.
  2. Select the TEMPERATURE CONTROL option by using the arrow keys to move the "select arrow" to the option. Press the ENTER button to open the TEMPERATURE CONTROL menu.
  3. Select HEATER ON and set the temperature to 40 degrees C. If the temperature set point is correct press ENTER twice. (If a change in temperature is needed use the ESCAPE and ENTER buttons and left and right buttons respectively. The arrow buttons will change the numerals.)
  4. Once a temperature is selected and the heater is on, the instrument will display "Sensor is standby." At this point allow the instrument temperature time to reach the set point and stabilize until the uncertainty in the temperature reading is less than or equal to +/- 0.1 °C. (For example, before moving on to the next step a 40 °C set point should have a reading of 40.0 °C +/- 0.1. °)
  5. After the instrument temperature has stabilized, fill the bottom chamber (narrow portion) of the sample probe with the viscosity standard using a disposable dropper. Approximately 2 mL are needed.

#### CAUTION

Ensure that the sample is free from particulate matter and bubbles.

6. Use forceps to carefully insert the piston into the sample chamber with the conical side facing down. There should be no resistance. Push the piston just below the level of the sample, and leave it in the sample chamber.
7. Place the cap on top of the sample probe.
8. Select OPERATE on the main menu and press ENTER. Select ANALYZE & REPORT and press ENTER again. (This option provides time for the sample temperature to equilibrate, and collect an appropriate number of data points. Total time for this operation is typically 20-30 minutes.)
9. When the instrument has finished, the words "Measurement Complete" will appear at the top of the screen along with the data for the sample. The data should also automatically printout on the printer.
10. Press ENTER to return to the OPERATE menu.
11. Select the REMOVE PISTON option and press ENTER. The instrument will return to standby mode. Carefully remove the piston using locking forceps. Little force should be required. Clean the piston using Kimwipes and isopropanol.
12. Press ENTER when done.
13. Return to the OPERATE menu, select the PURGE SENSOR option, and press ENTER. The instrument will display purge sensor on the screen. At this point, dump the sample out of the sensor into a waste beaker and wash the sensor with isopropanol. Use the swabs provided and more isopropanol if necessary to clean the lower portion of the sample chamber. Use Kimwipes to clean the upper portion as needed.

b. Brookfield Method using Small Sample Adapter with #18 spindle (see paragraph c. below for operation without the Small Sample Adapter).

**NAVAIR 17-15-50.2**

**TM 38-301-2**

**T.O. 33-1-37-2**

**CGTO 33-1-37-2**

(1) Scope. This method is used by the US Navy and is performed on various non-aeronautical equipment fluid samples.

(2) Summary of Method. The Syncro-Lectric Viscometer is a rotational viscometer which measures torque necessary to overcome the immersed element, which is a spindle attached to a beryllium copper spring. The degree to which the spring is wound is proportional to the viscosity of the fluid at the test temperature for any given speed and spindle.

(3) Apparatus. Viscometer, Brookfield Syncro-Lectric-Models LVF, LVDV-E, LVDV-1+, LVDV-2+, small sample adapter with the #18 spindle, and water bath capable of temperatures between 10 degrees Celsius and 60 degrees Celsius.

(4) Standards. The standard recommended for viscometer calibration, Fluid #50, is available from Brookfield Engineering Labs, Inc., 11 Commerce Blvd., Middleboro, Massachusetts, 02346, U.S.A., 800-628-8139.

(5) Procedure

(a) Assemble the Model A laboratory stand. Place the upright rod into the base (refer to assembly instructions in the manufacturer's manual). The rack gear and clamp assembly should face the front of the base. The upright rod is held in place with the jam nut, which is attached from the bottom of the base. Tighten this nut with a suitable wrench. Attach leveling feet.

(b) Insert the mounting handle on the back of the viscometer into the hole on the clamp assembly. Be sure that the clamp screw is loose.

(c) Tighten the clamp screw. Adjust the viscometer to be as close to level as possible while tightening the clamp screw.

(d) Level the viscometer. The level is adjusted using the three leveling screws on the base. Adjust so that the bubble level on top of the viscometer is centered within the circle. Check level periodically during use.

(e) Ensure water bath is filled to the level recommended by the manufacturer.

(f) Connect the tubing from the water bath to the inlet and outlet connectors on the water jacket of the small sample adapter.

(g) Adjust the water bath temperature.

(6) Instrument Start-up. (LVDV-E, LVDV-1+, LVDV-2+)

**NOTE**

Before a reading can be taken, the viscometer must be auto-zeroed. This action is performed each time the power switch is turned on. The display window on the viscometer displays a guide through the procedure.

(a) Turn the power switch (located on the rear panel) to the ON position. This will result in the following screen display:

<b>BROOKFIELD</b>
<b>RV VISCOMETER</b>

The model type will be displayed in the upper right-hand corner of the screen ( DV-1+, DV-2+, etc..)

After a few seconds, the following screen appears:

**BROOKFIELD**

**VERSION 5.0**

(b) After a short time the viscometer will instruct you to remove the spindle and that any key be pressed. The viscometer will begin to auto-zero itself.

### **NOTE**

Ensure that the viscometer is level before initiating auto-zero.

(c) After the viscometer has completed its auto-zeroing, follow the directions to replace the spindle and press any key. Pressing any key at this point will result in the display of the default screen.

CP 0.0	S01
0.0RPM	% 0.0

The display will vary slightly depending upon the status of the last spindle entry.

1. Pressing the SELECT Spindle key will cause the characters on the top line of the display to begin to blink.

2. By pressing the up or down arrow keys, the characters will start to cycle through the different types of spindles. When the desired spindle is reached, press the Select Spindle key once again. This will cause the characters to stop blinking and the new spindle will be accepted for use in the viscometer calculations.

(d) Speed Selection can be accomplished by pressing the **Select Speed** key. Once the key is depressed, scroll through the different speeds by pressing the **Up** or **Down** arrows. Pressing the **Select Speed** key again after the desired speed was reached will allow the viscometer to accept the new speed for its calculations.

(7) Calibration Procedure.

### **NOTE**

The laboratory shall annotate on the viscosity standard bottle a 1-year shelf life, expiration date effective the day the standard is initially opened. At the 1-year expiration date, the laboratory shall discard the outdated standard in accordance with local directives and replace it with a more current one.

(a) Warm up the viscometer in accordance with the Instrument Start-up procedure.

(b) Put the proper amount of standard (8 ml) in the sample chamber, allowing the fluid to cover the spindle with chamber in place.

(c) Place the number 18 spindle on the viscometer and attach the extension link, coupling nut, and free hanging spindle.

(d) Ensure the temperature of the water bath is at the temperature at which the standard's known viscosity was determined.

(e) Place the sample chamber into the water jacket.

### **CAUTION**

**NAVAIR 17-15-50.2****TM 38-301-2****T.O. 33-1-37-2****CGTO 33-1-37-2**

The coupling shaft is a left-hand thread, and proper care must be taken in order not to damage the viscometer bearings.

(f) Allow 3 minutes for the viscosity standard, sample chamber and spindle to reach test temperature.

(g) Measure the viscosity and annotate the viscometer's reading on the QA chart (see Table 5-2). The factor of the spindle and fluid accuracy determines the total tolerance of the fluid. Table 5-2 provides the various factors for spindles.

**NOTE**

Instrument tolerance is equal to spindle factor. If the spindle factor is 10, then the viscometer's tolerance will be 10.

BROOKFIELD VISCOMETER QUALITY ASSURANCE CHART

DATE	
TEMPERATURE	
VISCOMETER MODEL	
MANUFACTURER:	BROOKFIELD
PART NUMBER	
LOT NUMBER	
CERTIFIED VISCOSITY	
EXPIRATION DATE:	( 1 YEAR AFTER OPENING)

SPINDLE LV 1								
RPM	FACTO R	% TORQ UE	MIN ACCE PT	ACTUAL READING IN Cp	MAX ACCEP T	INTRUME NT ACCUA CY	FLUID ACCUA CY	TOTAL TOLERA NCE
30	2							
12	5							
6	10							

SPINDLE LV 2								
RPM	FACTO R	% TORQ UE	MIN ACCE PT	ACTUAL READING IN Cp	MAX ACCEP T	INTRUME NT ACCUA CY	FLUID ACCUA CY	TOTAL TOLERA NCE
30	10							
12	25							
6	50							

SPINDLE 18								
RPM	FACTO R	% TORQ UE	MIN ACCE PT	ACTUAL READING IN Cp	MAX ACCEP T	INTRUME NT ACCUA CY	FLUID ACCUA CY	TOTAL TOLERA NCE
30	1							
12	2.5							
6	5							

**NAVAIR 17-15-50.2**  
**TM 38-301-2**  
**T.O. 33-1-37-2**  
**CGTO 33-1-37-2**

**TABLE 5-1. BROOKFIELD VISCOMETER QUALITY ASSURANCE CHART.**

NAVAIR 17-15-50.2  
 TM 38-301-2  
 T.O. 33-1-37-2  
 CGTO 33-1-37-2

SPINDLE FACTOR					
	SPINDLE NUMBER				
RPM	18	LV1	LV2	LV3	LV4
60	0.5	1	5	20	100
30	1	2	10	40	200
12	2.5	5	25	100	500
6	5	10	50	200	1M
3	10	20	100	400	2M
1.5	20	40	200	800	4M
0.6	50	100	500	2M	10M
0.3	100	200	1M	4M	20M

**TABLE 5-2. BROOKFIELD SPINDLE FACTORS.**

Example: Spindle factor for spindle 18 at 30 rpm is 1 and fluid accuracy is +/- 1% of the known viscosity (for Standard at 45 centipoise, fluid accuracy is +/- .45 cp). Total tolerance would equal +/- 4.5 cp of standards known viscosity. (  $1 + .45 = 1.45$  )

### **CAUTION**

The spindle must rotate at least five (5) times before readings are taken.

#### (8) Sample Procedure.

(a) Preparation of Sample. Agitate the used oil sample in the original container until all sediment is homogeneously suspended in the oil.

### **NOTE**

Ensure that the viscometer speed is at 12 rpm for all testing.

(b) Warm up the viscometer in accordance with the Instrument Start-up procedure.

(c) Put the proper amount of used oil (8 ml) in the small sample chamber, which will allow the spindle to be completely immersed in the oil.

(d) Put the number 18 spindle in the used oil and attach the extension link, coupling nut and free hanging spindle.

(e) Adjust water bath temperature to 104 degrees Fahrenheit.

(f) Allow 3 minutes for the viscosity standard, sample chamber and spindle to reach test temperature.

(g) Place the sample chamber in the water jacket.

### **CAUTION**

Protect alignment by taking care to avoid putting side thrust on the shaft.

- (h) Measure the viscosity and record the viscometer reading.

### **NOTE**

**On LVF model viscometers, multiply the dial reading by the spindle factor to obtain the centipoises of the fluid.**

Centipoise = dial reading \* spindle factor

$$355\text{cp} = 35 (\text{DR}) * 10 (\text{SF})$$

### **CAUTION**

The spindle must rotate at least five (5) times and torque value must be above 10% before readings can be taken.

- (i) If desired, convert centipoise to centistokes by dividing by specific gravity:

$$\text{Centistokes} = \text{Centipoise} / \text{Specific Gravity}$$

The average specific gravity of in-service diesel lubricating oil is approximately 0.92; synthetic gas turbine oil is 1.0. Refer to TABLE 5-3 below for the specific gravity of various oils used.

SPECIFIC GRAVITY	OIL TYPE
0.92	MIL-L-9000G MS-9250
0.880	MIL-L-17331 MS-2190 TEP
1.0	MIL-L-23699
0.880	MS- 2075 <sup>TH</sup>
0.863	MS-2110 <sup>TH</sup>
0.867	MS-2135 <sup>TH</sup>
0.859	MIL-H-5606
0.834	MIL-H-83282
1.40	MIL-H-19457 FYRQUEL

**TABLE 5-3. SPECIFIC GRAVITY FOR VARIOUS OIL TYPES**

- (9) Cleaning. Clean the small sample chamber with cleaning solvent and wipe dry with a non-abrasive cloth.

**NAVAIR 17-15-50.2**  
**TM 38-301-2**  
**T.O. 33-1-37-2**  
**CGTO 33-1-37-2**

### **CAUTION**

Electron should be used with adequate ventilation. Prolonged breathing of vapors should be avoided. The solvent should not be used near open flame or heat, as the products of decomposition are toxic and very irritating.

### **NOTE**

The black insulating bottom of the sample chamber should not be exposed to strong solvents such as methanol, toluene, ammonia, and 111-trichloroethylene. Do not totally immerse the chamber in any cleaning solution. Improper cleaning may result in separation of the black insulation from the chamber.

c. Brookfield Method without Small Sample Adapter.

(1) Scope. This method is used by the US Navy and is performed on various non-aeronautical equipment fluid samples.

(2) Summary of Method. The Syncro-Lectric Viscometer is a rotational viscometer which measures the torque necessary to overcome the immersed element, which is a spindle attached to a beryllium copper spring. The degree to which the spring is wound is proportional to the viscosity of the fluid at the test temperature for any given speed and spindle.

(3) Apparatus. Viscometer, Brookfield Syncro-Lectric-Models LVF, LVDV-E, LVDV-1+, LVDV-2+, 100 ml beaker, oven and a digital thermometer capable of temperature ranges between -40 to 250 degrees Fahrenheit.

(4) Standards. The standard recommended for viscometer calibration, Fluid #50, is available from Brookfield Engineering Labs, Inc., 11 Commerce Blvd., Middleboro, Massachusetts, 02346, U.S.A., 800-628-8139.

(5) Procedure

(a) To assemble the Model A laboratory stand, place the upright rod into the base (refer to assembly instructions in manufacturer's manual). The rack gear and clamp assembly should face the front of the base. The upright rod is held in place with the jam nut, which is attached from the bottom of the base. Tighten this nut with a suitable wrench. Attach the leveling feet.

(b) Insert the mounting handle on the back of the viscometer into the hole on the clamp assembly. Be sure that the clamp screw is loose.

(c) Tighten the clamp screw. Adjust the viscometer to be as close to level as possible while tightening the clamp screw.

(d) Level the viscometer. The level is adjusted using the three leveling screws on the base. Adjust so that the bubble level on top of the viscometer is centered within the circle. Check level periodically during use.

### **NOTE**

Before a reading can be taken, the viscometer must be zeroed. This action is performed each time the power switch is turned on. The display window on the viscometer displays a guide for the procedure. Refer to Paragraph 5-8.b. (6) for complete instructions.

**(6) Calibration Procedure.****NOTE**

The laboratory shall annotate on the viscosity standard bottle a 1-year shelf life, expiration date effective the day the standard is initially opened. At the 1-year expiration date, the laboratory shall discard the outdated standard in accordance with local regulations and replace it with a more current one.

(a) Warm up the viscometer in accordance with the Instrument Start-up procedure.

(b) Place the number 1 or 2 spindle on the viscometer. In order to use the smaller beaker, the spindle guard cannot be used. Take care not to bump the spindle.

**CAUTION**

The coupling shaft is a left-hand thread, and proper care must be taken in order not to damage the viscometer bearings.

(c) Put the proper amount of standard in a 100 ml beaker allowing the fluid to reach the groove imbedded on the spindle.

(d) Allow the fluid to reach the temperature at which the standard's known viscosity was determined.

(e) Measure the viscosity and annotate the viscometer's reading on the QA chart (Table 5-2). The factor of the spindle and fluid accuracy determines the total tolerance of the fluid. Table 5-3 shows the various factors for spindles. Example: Spindle factor for spindle 18 at 30 rpm is 1 and fluid accuracy is +/- 1% of the known viscosity (for Standard at 45 centipoise, fluid accuracy is +/- .45 cp). Total tolerance would equal +/- 5.5 cp of standards known viscosity (  $1 + .45 = 1.45$  ).

**CAUTION**

The spindle must rotate at least five (5) times before readings are taken.

**(7) Sample Procedure**

(a) Warm up the viscometer in accordance with the Instrument Start-up procedure.

(b) Place the number 1 or 2 spindle on the viscometer. To determine the proper spindle, a known range of viscosity should be determined for the fluid (see TABLE 5-4).

NAVAIR 17-15-50.2  
 TM 38-301-2  
 T.O. 33-1-37-2  
 CGTO 33-1-37-2

### **NOTE**

Ensure the spindle speed is set at 60 RPM.

SPINDLE	RANGE
LV-1	15-20K
LV-2	50-100K
SCV4-18	1.2-30K

**TABLE 5-4. SPINDLE/RANGE INFORMATION.**

### **CAUTION**

The coupling shaft is a left-hand thread, and proper care must be taken in order not to damage the viscometer bearings.

- (c) Put the proper amount of used oil within the container, allowing the fluid to reach the groove imbedded on the spindle.
- (d) Place the sample in the oven and allow the fluid to reach 100 degrees Fahrenheit.
- (e) Measure the viscosity and annotate the viscometer's reading.

### **CAUTION**

The spindle must rotate at least five (5) times before readings are taken.

- (f) Convert centipoise to centistokes by dividing by specific gravity, and record the viscosity of the sample.

### **NOTE**

On LVF model viscometers, multiply the dial reading by the spindle factor to obtain the centipoises of the fluid.

$$\text{Centipoise} = \text{dial reading} * \text{spindle factor}$$

$$355\text{cp} = 35 \text{ (DR)} * 10 \text{ (SF)}$$

$$\text{Centistoke} = \text{Centipoise} / \text{Specific Gravity}$$

The average specific gravity of in-service diesel lubricating oil is approximately 0.92; synthetic gas turbine oil is 1.0. Refer to TABLE 5-3 for the specific gravity of various oils used or the applicable MSDS for the oil used.

- (8) Cleaning. Clean the spindle with cleaning solvent and wipe dry with a non-abrasive cloth.

### **CAUTION**

Electron should be used with adequate ventilation. Prolonged breathing of vapors should be avoided. The solvent should not be used near open flame or heat, as the products of decomposition are toxic and very irritating.

#### 5-9 Water Contamination Tests

##### a Crackle Test

(1) Scope of Test: The crackle-test is a simple test used to identify the presence of free and emulsified water that is suspended in oil. Water contamination refers to the presence of free water in used lubricating oils, and is usually performed on non-aeronautical samples. The crackle test indicates whether water is present. If the exact amount of water is desired, the Karl Fischer test for water shall be conducted.

##### (2) Equipment/Apparatus/Materials:

- (a) Hot Plate thermostatically controlled. (Shall be explosion proof, variable temperature for use onboard ships)
- (b) (Thermolyne, Model Number HP11515B, NSN 6640-01-125-3765 or equivalent)
- (c) Thermometer, Surface (PTC Instruments, Direct Contact Spot Check Model 572FM (Basic Thermometer with magnet and leaf spring, Open purchase, Phone #: 310-312-0826, <http://www.ptc1.com>)
- (d) Oil dropper tube or lab syringe

##### (3) Applicable Standards: None

(4) Summary of Method: Water held in suspension by emulsifiers becomes audible (crackles) and visible as bubbles and steam when drops of oil are placed on a heated surface of 300 deg F.

- (a) The method is non-quantitative.
- (b) Hot plate temperatures above 300 degrees F induce rapid scintillation that may be undetectable.
- (c) The method does not measure the presence of chemically dissolved water.

##### (5) Safety Considerations:

- (a) Protective eyewear is suggested.
- (b) Long sleeves are suggested.
- (c) Testing must be performed in a well-ventilated area or inside of a fume hood.

### **WARNING**

Persons performing test must wear protective goggles and clothing and avoid direct contact with hot plate surface.

##### (6) Interferences:

- (a) Refrigerants and other low boiling-point suspensions may interfere.
- (b) Different base stocks, viscosities, and additives will exhibit varying results.
- (c) Certain synthetics, such as esters, may not produce scintillation.

##### b Operation/Procedures:

(1) Achieve surface temperature on a hot plate of 300 degrees F (135 degrees C). Always use the same temperature.

(2) Violently agitate oil sample to achieve homogenous suspension of water in oil.

(3) Using a clean dropper, place a drop of oil on the hot plate.

(4) Observe the drop of oil:

(a) Record the reaction as positive (1), meaning bubbles were present; or negative (0), meaning bubbles were not present.

##### c Applicable Standards: None

**NAVAIR 17-15-50.2**

**TM 38-301-2**

**T.O. 33-1-37-2**

**CGTO 33-1-37-2**

b. Karl Fischer Water Test (KF) With the Aquatest 2010

(1) Scope. Karl Fisher (KF) titration is an accurate method of measuring moisture that utilizes the quantitative reaction of water with iodine, which can be measured electrolytically at the anode. One molecule of iodine reacts quantitatively with one molecule of water. Consequently, 1 mg of water is equivalent to 10.71 coulombs. Based on this principle, the water content in the sample can be determined by the quantity of electricity required for the electrolysis.

(2) Summary of Method. After the instrument is prepared for use, operation is accomplished in three quick steps: (1) depress the FILE key and verify all the parameters are set in accordance with Table 5-2 and the weight of oil being tested. (2) introduce a measured quantity of sample; and (3) wait for the results of the sample to be displayed and/or printed with the amount of moisture present.

(3) Equipment/Apparatus/Materials.

(a) Aquatest 2010

Manufacturer:

Photovolt Instruments Inc.  
6325 Cambridge St. Suite 3  
Minneapolis, MN 55416  
Phone: (800) 222-5711

(b) Syringes. Ten milliliter capacity syringes are used for replacing titrator solutions and one microliter or ten microliter syringes are used for sample induction with a 4 ½ inch needle.

(4) Preparation of Sample. No special sample preparation is required; however, particulate matter should be allowed to settle as much as possible and syringe needle should be immersed in top portion of sample in an effort to prevent syringe plugging from large particles.

(5) Operation/Procedures. Aquatest 2010 analysis for detection of water in oil.

(a) Proper Use.

1. Do not use this product for any purpose other than for which it was intended.

2. When storing or moving the instruments refer to operating manual for proper storing of this equipment.

3. Use only those accessories recommended by the manufacturer in order to avoid risk of fire, shock, or other hazards

4. Unplug all equipment exposed to rain, moisture, or strong impact and have the instrument inspected by qualified service technician before use.

5. Disconnect all equipment from the line power source during a lightning storm or before leaving unused for extended periods of time.

6. Unplug all equipment before cleaning. Then use a clean, dry, chemically untreated cotton cloth to wipe the unit. Use no cleaning fluids, aerosols or forced air that could over spray or soak into the unit and cause electrical shock.

(b) Setting up for operation.

1. The AQUATEST 2010 has Type T line voltage fuses in series with the power supply. These fuses are located on the rear panel. To replace the fuses, unplug the line cord and remove the fuse cover from the power-input module. Remove the fuse-selector cover. Do not remove or change the setting of the voltage selector. Pull out each fuse drawer and replace both fuses with two of the identical rating. Always change both fuses.

### **IMPORTANT NOTE**

The AQUA TEST 2010 is shipped without fuses installed. Prior to applying power, verify that the appropriate fuses are installed and that the voltage selection switch is set to the correct voltage.

### **WARNING**

For protection against fire, replace both fuses with two of identical rating. Refer to Table 5-6 for proper fuse ratings for the selected voltage.

Voltage Rating	Fuse Description
100/115	Type T, 0.4 amp. 250V, Slow Blow UL Listed
220/240	Type T, 0.2 amp 250V, Slow Blow IEC Approved

**TABLE 5-5. FUSE RATINGS FOR SELECTED VOLTAGES.**

2. The AQUATEST 2010 is designed to operate at nominal line voltages of 100/115/220/240 VAC, depending upon the setting of the voltage selection switch located on the back of the instrument. The red notch on the voltage selection switch indicates the selected operating voltage. To change the voltage, first unplug the line cord. Open the fuse drawer and check the fuse ratings compared to the desired voltage setting. Change the fuses if necessary. If the voltage is being changed from 110/115V to 220/240V or 220/240V to 110/115V, the fuses must be changed. Both fuses must be replaced together.

3. Using a flat bladed screwdriver, move the rotary dial so that the new voltage is indicated on the switch.

(c) Assembling the Titration Cell. The titration cell for the AQUATEST 2010 consists of a titration vessel, generator cartridge, sensing electrode, injection port, vent tube, stir bar, and gas port stopper. The titration cell is assembled as follows:

NAVAIR 17-15-50.2  
TM 38-301-2  
T.O. 33-1-37-2  
CGTO 33-1-37-2

## **IMPORTANT NOTE**

Before assembling the titration cell, all part must be properly lubricated with Photo volt Sealant to prevent seizing of parts to the generator vessel.

1. Place the stir bar into the vessel.
2. Lubricate the ground glass portion of the sensing electrode and insert into the proper port on vessel.
3. Place a septum inside the 2-piece injection port assembly and gently tighten the threaded portions.
4. Lubricate the ground glass portion of the gas port stopper and the rounded sides of the sample injection port.
5. The injection port can occupy one of two positions on the titration vessel. Select the preferred position for the injection port and insert the stopper into the remaining port.
6. Fill the vent tube with silica gel desiccant. A plug of glass wool may be used under and over the desiccant. Lubricate the slotted stopper and the ground glass joint at the bottom of the tube. Insert the vent tube into the proper port on the vessel. Insert the slotted stopper into the vent tube.

## **NOTE**

The silica gel desiccant must be replaced periodically. If the blue indicating beads are no longer blue through more than 50% of the tube, replace the desiccant.

7. Remove the generator cartridge from the packing. Remove the foam insert. Lubricate the solid stopper and ground glass joint on the body of the generator. Assemble the pieces and insert into the proper port on the vessel.

## **WARNING**

Proper personal protective equipment (PPE) should be used with all hazardous chemicals. Refer to the MSDS for the hazards involved with each chemical being used.

(d) Filling the vessel with KF Reagents. Selection of reagents is an important factor in the overall performance of a coulometric titration. Photovolt provides reagents designed to provide optimal performance in the analysis of the wide variety of materials. Photovolt Pyridine Free KF Reagent is the most popular reagent currently in use. Pyridine is replaced by a proprietary amine, which has a reduced odor and toxicity compared to pyridine.

## **WARNING**

Dispose of Karl Fischer reagents, solvents and cleaning solutions in a proper manner. Refer to the MSDS sheets for the chemicals to identify chemical hazards. Follow all applicable regulations regarding disposal of chemical waste.

1. Remove the stopper from the gas tube port of the vessel and pour approximately 150 ml of Photovolt Coulometric KF vessel solution into the cell using a large polyethylene funnel supplied. Replace the stopper.

### NOTE

Take care to avoid getting water into the vessel when filling with the reagents. Make sure the vessel is free from water.

2. Remove the stopper from the top of the generator.
3. Carefully crack the top off one 5 ml ampoule of Photovolt Coulometric KF generator solution.
4. Pour the full contents of the ampoule into the generator using the small polyethylene funnel supplied with the reagent.
5. Replace the stopper.

### NOTE

For best results, maintain the level of the solution in the generator well below the level of the solution in the vessel.

6. Set the slide lever on the left side of the instrument approximately half way through its range to achieve a moderate rate of stirring. Avoid setting the lever to high to reduce “tumbling”. This action could damage the electrode.

7. When facing the AQUATEST 2010, connect the sensing electrode to the BNC connector on the right denoted by the letter D for detector. Connect the generator to the BNC connector on the left denoted by the letter G for generator.

(e) Achieving Set Point. Generally, after filling the vessel with solution, the AQUATEST 2010 will need to be equilibrated before beginning analysis of samples or standards. This process is referred to as “bringing to set point.” In most cases, the AQUATEST 2010 will come to set point in less than 10 minutes. The exact amount of time required for the process, generally depends upon how “wet” the vessel solution is during filling. A very small amount of water present in the vessel, before the addition of reagent, can add a great deal of time to the process. For this reason, it is best to ensure that the components of the vessel are reasonably free of moisture before assemble.

### WARNING

The AQUA TEST 2010 sensing electrode can be damaged by exposure to high heat. DO NOT place the sensing electrode in an oven.

1. Turn on the power switch. The following message should be displayed:

##### S T B Y

Where the # # are present indicates potential.

NAVAIR 17-15-50.2  
 TM 38-301-2  
 T.O. 33-1-37-2  
 CGTO 33-1-37-2

## NOTE

If the potential shows a negative value, this indicates that the vessel solution contains a large amount of free iodine. Excess iodine may be present in the vessel solution as a result of the reagent manufacturing process. If this is observed, add approximately 2 uL of pure water until the potential becomes positive.

2. Press the [STANDBY] key. The display indicates the titration rate (ug H<sub>2</sub>O/sec), current demand sign (\*), status and total moisture, for example:

12 . 5 *	WET	765 .8 ug
----------	-----	-----------

After titration of residual moisture from filling the vessel with the solutions, the titration stops, the beeper will sound three times and the following will be displayed:

END
-----

After a few seconds and if the background is above 0.1 ug H<sub>2</sub>O/sec., the display will read:

RDY
-----

If the background is below 0.1 ug H<sub>2</sub>O/sec., the display will read:

DRY
-----

If the indicated titration rate (background) is 0.2 (ug H<sub>2</sub>O/sec) or higher, moisture is still present or remains on the inner walls of the vessel. In this case press the [STANDBY] key again to stop the electrolysis and set the stirrer speed to zero. Lift the vessel and swirl it gently to mix any moisture in the vessel with the reagent. Do not shake the vessel hard enough to cause the solution to exit through the vent tube. After swirling, replace the titration cell, adjust the stirrer speed, and press [STANDBY] to restart electrolysis. Repeat this procedure a few times if necessary. Again wait for display to indicate [ RDY ].

## NOTES

When the titration rate falls below 0.2 (ug H<sub>2</sub>O/sec), the AQUA TEST 2010 is ready for analysis of most samples or standards. Testing should not be conducted before this. The performance of the AQUA TEST 2010 can be verified through the injection of a small amount of pure water ( 2 ul of pure water injected from a 5 ul syringe is suggested).

(f) Programming the Aquatester for variety of oils. The conditions under which a sample measurement is performed can be selected through use of the [ FILE ] key. A sequential menu of setting will be displayed by pressing this key. Eight files can be programmed into the AQUATEST 2010 to perform test on a variety of oils.

1. Pressing [FILE] key will give the following display:

FILE#: X
----------

Where X is the number of the presently active analysis file. To begin using a different file for a sample measurement, enter a number from 1 to 8 using the keypad. Press [ESCAPE] if the new file is not to be altered before analyzing a sample. To check the contents of the new file, press the [ENTER] key to display each of the settings. Pressing the [ENTER] key allows viewing of the contents of a file without changing

them. Entering a number into a field then pressing [ENTER] will change that setting. For a more complete list of settings for each type of oil commonly used in the Navy refer to Table 5-7 below.

	A/C Reefer oils	23699	2190	2135	2110	Mil-H- 5606	MIL-H- 83282	MIL-H- 19456	QA Check
File	*	*	*	*	*	*	*	*	*
Delay	.2	.2	.2	.2	.2	.2	.2	.2	.2
Min Time	Blank	Blank	Blank	Blank	Blank	Blank	Blank	Blank	Blank
Stop Time	Blank	Blank	Blank	Blank	Blank	Blank	Blank	Blank	Blank
End Point	.1	.1	.1	.1	.1	.1	.1	.1	.1
Print Form	2	2	2	2	2	2	2	2	1
Calc Form	3	3	3	3	3	3	3	3	0
Units	1(%)	2 (PPM)	2 (PPM)	1 (%)	1 (%)	1 (%)	1 (%)	1 (%)	
Prod	*	*	*	*	*	*	*	*	*
Test	*	*	*	*	*	*	*	*	*
Blank	Blank	Blank	Blank	Blank	Blank	Blank	Blank	Blank	Blank
Volum e	1	.25	1	1	1	1	1	1	
Density	1	1	0.88	0.867	0.863	0.859	0.834	1.4	

**TABLE 5-6. AQUA TEST 2010 SETTINGS FOR COMMON NAVY OILS.**

**\*=Any entry 1 to 99 can be entered.**

2. Delay. A titration delay time is used when a sample requires an extraction time period in the vessel solution before it can be analyzed. It is also used to allow time for moisture to be carried into the vessel from the optional vaporizer accessory. After pressing the [START/STOP] key, the titration sequence will not begin until the selected time has elapsed.

3. Min. Time (Minimum Titration Time). The titration will proceed for a minimum time equal to this value regardless of the status of the sensing electrode circuit. This setting is used in the analysis of samples having only a trace of moisture where the peak moisture value may not exceed the detection threshold of the AQUATEST 2010.

4. Stop Time (Titration Maximum Stop Time). The titration will be forced to stop at the selected time regardless of the status of the sensing electrode circuit. By bypassing the normal endpoint detection algorithm, this function can be used to terminate a titration at a selected time. The titration will stop if the detection algorithm senses that all of the moisture has been titrated before the stop time is reached.

5. End Point ( End point Sensitivity). This setting is used to determine the endpoint of titration through the sensing electrode circuit. The sensitivity is increased. If the endpoint sensitivity is set at zero, the AQUATEST 2010 will continue to titrate indefinitely or until the Titration Stop Time is reached or until the Start/Stop key is depressed.

**NAVAIR 17-15-50.2**  
**TM 38-301-2**  
**T.O. 33-1-37-2**  
**CGTO 33-1-37-2**

6. Print FRM ( Print Format). There are four different print formats possible for reports generated by the AQUATEST 2010. As the value set for print format increases so does the information that the printout generates. A zero value for print format deactivates the printer and no printout will be generated. To printout a completed history with the average of all samples conducted since last time the test number has been reset to 1, press [MEMORY] and [PRINT] keys.

7. Calc. FRM ( Calculation Report Form). Many calculations can be performed on the measured data to yield a final concentration value. The selection of calculation format determines how the final value will be calculated. A zero value entered into the calculation format setting forces all data to be presented in total ug H<sub>2</sub>O only. To get a complete list of Calculation values refer to Manufacturer's manual. It is recommend that moisture content when a liquid sample is taken by volume. (Calc Form 3).

8. Units. If an appropriate calculation formula is selected for the " Calc FRM" parameter, the AQUATEST 2010 will automatically prompt the user for units. Units determine whether the final value will be given in PPM (parts per million) or percent. Depending on the type of oil units 1 and 2 will most commonly be used.

9. Samples. The AQUATEST 2010 can accept and use information about the samples to be measured. Sample information is entered before starting a titration or after completed a measurement. Press [SAMPLE] key and the following should be displayed:

PROD: X

The product code number can be used to identify the sample being tested. It is printed on the analysis report when print format 2, 3 or 4 is selected. A product code number can be any number between 1 and 9999.

10. Test Number. The AQUATEST 2010 has a memory capacity for up to 99 sample measurements. The 99 measurements can split in any fashion among a series of product code numbers. Each product code number may have a different number of sample results.

11. Blank. The AQUATEST 2010 will display an upper case "B" when a blank value is to be entered. The blank value will be subtracted from the final result of moisture test. This is used to compensate for moisture that is introduced into the vessel from sources other than the sample. (For example, when using a cleaning solvent to dissolve a sample, the solvent usually contributes a small amount of moisture that must be subtracted from the final result).

12. Sample Volume. The AQUATEST 2010 will display:

VOLUME:

If liquid volume rather than mass are measured, the AQUATEST 2010 will prompt you to enter a volume in liters. Enter the value using the number keys then press [ENTER].

13. Specific Gravity (Or Density). Density must be entered in order for the AQUATEST 2010 to determine the end result. For a more complete list of Navy oil specific gravity refer to Table 5-3, page 5-30, in the physical testing procedure for viscosity.

14. Set Clock. The "set clock" function allows the time and date to be set. Press [OPTION] key once followed by the right arrow key twice. The following message will be displayed:

SET CLOCK

Press enter key and the current date will be displayed in the following format:

DATE:YYYY/MM/DD

Use the number keys to change the date. Press the right arrow [>] key to past the slash mark or press the minutes (-) symbol. Press the [ENTER] key to set the value into the instrument clock.

15. Reagent Use. The AQUATEST 2010 maintains a running count of the amount of water that has reacted with the reagents in the vessel. This count is maintained even when the power is interrupted. The “reagent use” function should be reset each time that the reagents are changed. Press the [OPTION] key once, followed by the right arrow [>] key until the following display:

REAGENT USE

Press the enter key to view the current reagent usage. The display will read:

REAG USE: VVV-GGG

The ( VVV) is the consumption value in mg H<sub>2</sub>O for the vessel solution and (GGG) is the consumption value of H<sub>2</sub>O for the generator solution.

- a. When replacing both solutions press the [CLEAR] key to reset both values.
- b. When replacing the vessel solution only. Enter zeros for the digits of the first value and press the [ENTER ] key.
- c. When replacing the generator solution only, use the arrow [>] key to the digits of the second number and enter zeros.

Refer to manufacturer’s specifications for the capacity data of the solutions.

#### (6) Standards/Standardization/Calibration

- (a) A calibration check that verifies the accuracy of titration of the instrument and reagent can be performed, as needed, using de-ionized (DI) water.
- (b) Place the Aquatest 2010 in the proper file for Q.C. verification (paragraph f., items 1-15).
- (c) Setup sample, first press the [SAMPLE] button. Next enter the serial number for the product. Enter 1 for test and press [ENTER].
- (d) Use a 50 micro-liter (µl) syringe. Clean the syringe by drawing 50 µl of test fluid. Discharge the fluid into a suitable waste container.
- (e) Draw 50µl test fluid past the 50µl mark on the syringe. Place the needle in the upward position allowing the bubble to float to the top of syringe chamber. Discharge all air bubbles until fluid has reached the 50µl mark on the syringe.

**NAVAIR 17-15-50.2**  
**TM 38-301-2**  
**T.O. 33-1-37-2**  
**CGTO 33-1-37-2**

### **NOTE**

Do not inject fluid with visible bubbles. Start each injection when the display says that the titration rate is 0.20 or less.

(f) Press start on the Aquatest 2010 and inject 1 $\mu$ l into the generator vessel. Repeat step 3 times for a total 3 injections.

### **NOTE**

An injection of 1 $\mu$ l should get a result of 1000 +/- 100 $\mu$ g. If erratic readings occur, replace generator and vessel solution after you place Aqua tester in standby.

(g) Print a data report and average of the 3 injections by pressing the [MEMORY] and then the [PRINT] button.

(7) Sample testing procedure.

(a) Condition syringe by drawing 1cc of oil into a 5cc syringe (for 23699 samples draw 0.5cc of sample into a 1cc syringe). Discharge oil into a suitable waste container. Repeat step "a" no less than 3 times to flush last oil residue from syringe.

(b) Draw 1.25cc of sample (for 23699 draw 0.5cc) into syringe. Invert syringe and ensure air bubbles rise to the top of syringe. With syringe inverted depress plunger to the 1cc mark (for 23699 depress to the .25cc mark) to remove air and excess oil. Wipe oil from end of needle.

(c) When the machine displays "RDY" press the "START" button, insert syringe below the solution level and inject sample. Remove syringe. When test is completed the results will be printed.

(8) Maintenance

(a) The Aquatest 2010 has been designed to provide years of operation under normal laboratory use. The appearance and operation of your Aquatest 2010 can be maintained by providing proper routine care.

1. Spills of reagents or sample on the outer surface of the case should be removed quickly using a slightly damp cloth. In the event of a large spill, immediately unplug the instrument until the excess liquid can be removed.

2. The desiccant in the vent tube should be changed when more than 50% of the blue indicating beads are no longer blue.

3. The injection port septum should be changed whenever it has been pierced to the extent that it will no longer maintain a good moisture tight seal.

4. Check the ground glass joints of the titration cell at least once a week by trying to rotate them. If they do not move smoothly, clean the joint and reseal with sealing grease.

5. When replacing reagents, always lubricate the ground glass joints with sealing grease.

6. If the instrument will not be used for an extended period of time (more than 3 to 4 weeks), the solutions should be removed and the titration cell rinsed with methanol. Never allow the reagents to evaporate totally from the titration cell.

(b) Maintaining the printer unit. The printer should be cleaned of paper dust periodically. Use a soft brush or clean compressed air to remove dust particles from the printer mechanism. Any accumulation of material in the printer housing can be removed with a vacuum.

### **NOTE**

Do not insert sharp objects into the printer unit. Portions of the mechanism may fail to operate properly if they are scratched or cut.

(c) Cleaning the titration cell. The titration cell can be cleaned with methanol or ethanol to remove waste material. If samples are greasy, xylene, octanol, chloroform, or other solvents can be used as degreasing agents before final cleaning.

### **WARNING**

Proper personal protective equipment (PPE) should be used with all hazardous chemicals. Refer to the MSDS for the hazards involved with each chemical being used.

It is not generally necessary to remove all traces of waste material from the cell. The Coulometric titration method can be used in the presence of many foreign substances. Wiping waste material with a soft paper towel should clean the sensing electrode. It can be rinsed with solvents.

### **NOTE**

Never heat the sensing electrode or place it in a drying oven. The sealed glass envelope may crack.

(d) Cleaning and maintaining the generator. Over a period of time, contaminants may accumulate in the frit of the generator cartridge. Many of the contaminants can be removed by periodically rinsing the frit with dry reagent grade methanol or other solvents. When the contaminants build up to the extent that they begin to impair the performance of the Aquatest 2010, the instrument may display an error message.

(e) Reagents and equipment for cleaning the generator.

1. Alcohols. Methanol or ethanol, reagent grade, should contain a low amount of water. Alcohols are used to rinse the frit after nitric acid cleaning and water rinsing.

### **NOTE**

Ketones such as acetone, aldehydes and very acidic or basic solvents should not be used to clean the components of the titration vessel. Some of these solvents can interfere with the Karl Fischer reaction when present at elevated levels.

**NAVAIR 17-15-50.2**  
**TM 38-301-2**  
**T.O. 33-1-37-2**  
**CGTO 33-1-37-2**

2. Other solvents. A wide variety of solvents may be used to remove sample build up on the frit. Oils can best be removed with petroleum solvents – xylenes, toluene, chloroform, methylene chloride, etc. With other samples, the analyst is usually aware of solvents in which their samples are soluble. Use these solvents to remove any build up on the frit. Rinse the frit with water to remove the solvents before cleaning with nitric acid. The frit material and the platinum anode and cathode are relatively inert to most solvents and acids. Strong alkalis should be avoided especially when hot, for they may damage the frit.

3. Nitric acid. ACS reagent grade nitric acid is suggested for thorough cleaning of the frit. Technical grades can be used if ACS reagent grade is not available. Nitric acid is preferred to other acids and can be obtained from any chemical supply house.

4. Containers for cleaning the generator. Any acid and solvent resistant glassware or plastic-ware may use. Glass or polyethylene containers are suitable.

5. Vacuum apparatus. Some means of drawing a slight vacuum on the generator cartridge is necessary. The PHOTOPHOLT titration cell cleaning kit (part number 4091004), is quite useful for providing a sufficient vacuum. A plug for the vent hole is included with the kit.

6. Explosion proof oven. An oven can be used to dry the generator cartridge after rinsing with alcohol. Maintain the oven at 40-60 degrees Celsius. Use of a drying oven is optional.

(f) Cleaning procedure.

1. The Aquatest 2010 should be in [STANDBY] mode or the power should be turned off before unplugging the generator cartridge from the instrument.

2. Remove the generator cartridge and siphon or pour off the generator solution.

3. Rinse the generator cartridge with methanol followed by clean water to remove any remaining Karl Fischer solutions.

4. Insert a plug into the vent hole on the generator cartridge if vacuum is to be used to aid in the cleaning process.

5. Immerse the generator cartridge in a small container of 75% nitric acid and 25% water. Draw about 5-10 ml of acid into the generator cartridge. It will probably come through the frit very dark brown due to iodine's and other containments. Discard the darkened acid and draw more acid through the frit until it comes through clear.

6. Replace the acid container with one containing water and repeat the process of drawing water through the frit. Draw up enough water to completely remove all traces of the nitric acid.

7. Replace the water container with one containing the driest alcohol available (methanol is preferred) and repeat the process of drawing alcohol through the frit.

8. Place the generator cartridge in an explosion proof oven to dry.

**WARNING**

Dispose of Karl Fischer reagents, solvents and cleaning solutions in a proper manner. Refer to the MSDS sheets for the chemicals to identify chemical hazards. Follow all applicable regulations regarding disposal of chemical waste.

c. Distillation Test for Water in Petroleum Products and Bituminous Materials. (ASTM-D95)

(1) Scope. This test method covers the determination of water in petroleum products, tars, and other bituminous materials by the distillation method.

(2) Summary of Method. The material to be tested is heated under reflux with a water-immiscible solvent, which co-distills with the water in the sample. Condensed solvent and water are continuously separated in a trap, the water settling in the graduated section of the trap and the solvent returning to the still.

(3) Equipment/Apparatus/Materials. The apparatus consists of a glass or metal still, a heater, a reflux condenser, and a graduated glass trap. For detailed equipment requirements, refer to ASTM-D95, Section 6.

(4) Standards/Standardization/Calibration. Standardization of a given assembly of apparatus is accomplished when accurate readings are obtained from the addition of known amounts of water from a calibrated buret or pipet to a clear hydrocarbon oil, which is then tested in accordance with ASTM-D95, Section 9.

(5) References/Guidelines:

(a) ASTM-D86 Method for Distillation of Petroleum Products.

(b) ASTM-D1796 Test Method for Determination of Water and Sediment in Fuel Oils by the Centrifuge Method (Laboratory Procedure).

(c) ASTM-D4006 Test Method for Water in Crude Oil by Distillation.

(d) ASTM-D4007 Test Method for Water and Sediment in Crude Oil by the Centrifuge Method (Laboratory Procedure).

(e) ASTM-E123 Specification for Apparatus for Determination of Water by distillation.

d. Pall TD513 Series Water Sensor

(1) Scope. This test method covers the determination of the total of dissolved water in hydraulic, transmission, and electronic cooling system fluids.

(2) Summary of Method. The Pall Water Sensor is a small portable device that provides an electronic display reading of percent dissolved water through the use of in-system, bottle, or dipstick probes.

(3) Equipment/Apparatus/Materials.

(a) Water Sensor

(b) Probes

**NAVAIR 17-15-50.2**  
**TM 38-301-2**  
**T.O. 33-1-37-2**  
**CGTO 33-1-37-2**

(c) Battery Charger

(d) Isopropyl alcohol is required to clean the probes.

(1) Standards/Standardization/Calibration. A calibration validation procedure is used to ensure that the unit is operating properly and within calibration tolerances.

(2) References/Guidelines: Pall TD513 Water Sensor Manual

(3) Quick Use Instructions to monitor fluid water content.

(a) Charge Unit. Plug power adapter into a 110V wall outlet for 24 hours (see battery, page 6 of the manual).

(b) Connect sensor. Attach the sensor to the display cable by rotating the outer ring clockwise.

(c) Press "PWR" to turn unit "on".

Measure?  
Yes      Next

(d) Press "YES" to accept measurement mode.

I.D.#  
Next   Yes   No

(e) Press "YES" to continue without entering a sample identification number.

1. Press "FLUID TEMP" to select a different fluid to be measured.

73F  
H-83282  
218

2. Press "NEXT WATER" to change fluid type.

Use PRF-  
87252?  
Yes   No  
Next

3. Press "YES" to accept the fluid type. or

Fluid Selected

4. Press "NO" to go back to step (e) without changing the fluid type

73F  
H-83282  
218

Store this data?  
Yes   No

(f) Press "YES" if proper measurement has been displayed

(g) Press "YES" to save measurement and return to step (c)

OR

Measure? Yes Next
-------------------------

(h) Press "NO" not to save and return to step (c)

Measure? Yes No
-----------------------

(i) Press "PWR" to turn unit off.

Note: The Pall Water Sensor information has been included in the JOAP Manual with permission from Pall Aerospace.

**This Page Intentionally Left Blank**

## SECTION VI

### US AIR FORCE B-2 COOLANT TESTING PROCEDURES

6-1 Introduction. This section defines the procedures, requirements, equipment and material needed for sampling and testing Silicate Ester-Based Dielectric (SEBD) coolant fluid used in operating systems such as radar cooling in the Environmental Control System of the B-2 Bomber.

#### 6-2. General.

a. The equipment cooling system of the B-2 aircraft incorporates three liquid cooling subsystems and five circulated air subsystems. The liquid cooling subsystems consist of the Ethylene Glycol-Water Subsystem (EGW), DMS/LC Subsystem and the Liquid Cooling Subsystem (LCS).

b. The Liquid Cooling Subsystem (LCS) is composed of two independent closed cooling loops located in the left-hand and right-hand forward center section of the aircraft. The left side LCS loop (normally the transmitting radar side) is identical to the right side LCS loop (normally in standby). Each closed loop circulates liquid coolant through each of the radar packages to maintain the components at a controlled temperature. The fluid is then circulated through a three-fluid (coolant-EGW) heat exchanger for heat dissipation via the EGW coolant loop to the sink heat exchanger.

c. Each loop supplies liquid coolant at a flow rate of 4.0 GPM to the liquid cooling passages of 55.0 degrees Fahrenheit and a maximum pressure of 175.0 psig. The maximum volume of fluid in each loop is 4.76 gallons.

d. The LCS transports heat from both radar transmitters and antennas. The transmitters require a heat transport fluid with both high dielectric properties and thermal transport characteristics. The heat transfer fluid is a silicate ester-based dielectric (SEBD) coolant fluid, Coolanol 25R or Flocool 180.

e. As the fluid cycles throughout the aluminum system lines, metal particles may be generated by the relative motion between metallic parts within the mechanical system. Friction and continuous wearing away of contacting surfaces will increase the amount of particulate contamination. As particulate size and quantity increase, the physical and chemical characteristics of the EGW and Coolanol 25R fluids may also be impacted. This document defines the requirements for sampling and testing coolants such as EGW and SEBD coolants in the operating systems of the vehicle, in filtering and fluid supply service carts, and in other liquid servicing equipment.

6-3. Equipment. Equipment identified to each specific test shall be maintained per manufacture's requirements. Records of maintenance and calibration of the equipment shall be maintained. Testing facilities shall be free of contaminants detrimental to test performance and shall be cleaned at intervals deemed necessary to maintain the cleanliness of the area.

6.4. Test Sequence. To minimize the quantity of fluid needed to perform the coolant fluid tests and to minimize the effects of sample handling, testing should be conducted in the following sequence:

	Paragraph
Appearance	6-7
Dielectric Strength	6-8
Particulate Contamination	6-9
Volume Resistivity	6-10
Water Content	6-11

NAVAIR 17-15-50.2  
 TM 38-301-2  
 T.O. 33-1-37-2  
 CGTO 33-1-37-2

**TABLE 6-1. COOLANT TEST REQUIRMENTS**

The SEBD coolant will be tested for the following:

A. Appearance	No evidence of separation, contamination or precipitates
B. Dielectric strength	300 volts per mil, minimum
C. Particulate contamination per 100 milliliters, particulate size 10 thru 200 microns >200 microns (Including fibers)	Automatic counts 32,000 maximum.
D. Volume resistivity	Automatic Count 5 maximum 4 X 10 <sup>10</sup> OHMS per centimeter
E. Water content	150 parts per million maximum.

#### 6-5 Laboratory Safety.

a. Standard lab safety procedures should be followed. All chemicals should be treated as potentially hazardous and handled with care. Petroleum ether and methanol, which will be used to clean the sample containers on the instruments are flammable and should not be exposed to a flame, spark or high heat. Safety goggles and gloves impervious to organic solvents should be worn at all times. An eye wash station, fire blanket and fire extinguisher should be readily accessible at all times. Material Safety Data Sheets (MSDS) for all chemicals should be accessible to lab personnel while working in the lab. Never work in the lab alone-ensure there is someone else within easy calling distance.

b. Waste chemicals should be disposed of in approved marked waste containers. While the waste organic chemicals used in these procedures may be mixed in a single waste container, it may be more convenient to use one container for SEBD waste chemicals and another for EGW wastes. Remove waste chemicals from the lab on a regular basis.

#### 6-6. Testing.

#### 6-7. Appearance.

a. Prior to the sample analysis, the unopened sample bottle shall be visually inspected for proper filling and sealing, as well as evidence of gross contamination. Properly filled bottles will be almost completely filled with fluid extending up to the bottom of the threaded neck section. The purpose of completely filling the bottle is to minimize the quantity of air present, which could contain large amounts of atmospheric moisture, and to assure that adequate fluid is available to perform all of the required tests. Activities submitting SEBD coolant samples in improper or inadequately filled bottles shall be advised to resample the equipment.

b. Gross particulate contamination, i.e., particles large enough to be seen with the unaided eye, will also be most visible when the fluid is allowed to stand motionless for a period of time. Like free water, such particles will generally settle to the bottom of the bottle. Gross particulate contamination is usually indicative of improper sampling technique. If either is suspected, the submitting activity shall be advised and requested to resample the equipment.

c. Fluid turbidity results in the SEBD fluid appearing cloudy as opposed to its normal clear, transparent appearance. Turbidity is most visible when the fluid is agitated and may be indicative of large amounts of air, free water or suspended foreign matter.

Allowing the fluid to stand stationary for a period of time will assist in identifying the probable cause. Turbidity caused by suspended semi-solid matter is of particular concern as it may be indicative of chemical degradation of the SEBD fluid. The contamination by-products of such degradation will also show up when performing the test for particulate contamination

d. Prior to sample analysis, fluid in the sample bottle shall be visually inspected for evidence of free water, turbidity or visible particles. This inspection is somewhat limited by translucent plastic bottles but can be remedied by using a glass bottle or positioning the plastic bottle in front of a strong light source. Free water when present, will collect in the bottom of the bottle and be readily visible. Allowing the bottle to stand stationary for at least 10 minutes prior to the inspection will cause any dispersed water droplets to settle out, rendering them more visible. Free water is cause for rejection and the submitting activity shall be requested to resample the equipment to confirm this indication.

#### 6-8. Dielectric Strength.

a. Introduction. This procedure describes the method for performing dielectric strength of silicate ester base dielectric coolant fluid with the Hipotronics Model 0C60D, digital Oil Dielectric Test Set. All personnel should review the manufacture's instruction manual prior to using the equipment.

b. Equipment and Materials. Model 0C60D Oil Dielectric Test Set, Hipotronics Inc.

c. Equipment Information and Test Procedures. The referenced test set provides the means of applying, measuring, and displaying the value of the voltage required to electrically stress insulating liquids such as SEBD to a point where the insulating qualities break down and allow an electrical current to flow between and electrodes applying the voltage. The 0C60D is capable of applying 0 to 60,000 VAC between two electrodes that are spaced 2.5mm or 0.10 inches apart in a test cup that holds the test sample.

### NOTE

During testing a safety cover is lowered to protect the test operator. The rate of applied voltage is determined by selecting the 3000 VPS (volts per second) setting on control panel energized by a facility power source of 115 VAC, 50/60 HZ. The breakdown voltage for SEBD is 300 volts per mil (minimum) and will require the test sample to be subjected to 30 kilovolts minimum to be considered sufficiently free of contaminating agents.

#### Specifications

Test Voltage: 0 to 60 kilo volts AC (50,000 VAC)

Power Rating: 115 VAC, 50/60 HZ, 15 amps

#### (1) Set-Up Procedures.

(a) Remove packing material, power cord, test cells, and any other components from the test cage.

(b) GROUND THE UNIT BEFORE CONNECTING INPUT POWER. The ground lug is located on the left side of the unit, below the plug receptacles.

(c) Insert the socket end of the power cord into the receptacle on the left side of the unit and connect it to a suitable power source. IF A TWO-PRONG ADAPTER IS USED, BE SURE TO GROUND THE PIGTAIL.

**NAVAIR 17-15-50.2**  
**TM 38-301-2**  
**T.O. 33-1-37-2**  
**CGTO 33-1-37-2**

(2) Operating Procedures.

(a) ENSURE THAT THE UNIT IS PROPERLY GROUNDED BEFORE CONNECTING INPUT POWER. The ground lug is located on the left side of the unit, below the plug receptacle.

(b) Ensure that the power cord is properly plugged in as described in step c of the SET-UP PROCEDURE.

(c) Check and adjust the spacing of electrodes in the test cell using a 100 mil gage shim. Push electrodes tightly against gage shim. The distance between the two electrodes will be 100 mils (0.1 inches).

**NOTE**

Do not fill test receptacle inside test chamber.

(d) Fill the test cell with sufficient insulating liquid to completely cover the electrodes.

(e) Swirl the insulating liquid by rocking the test cell slowly. (Rapid agitation may create an excess of air bubbles in the liquid).

(f) Gently snap the filled test cell in place between the bushing(s) of the transformer and the test cage and close the safety glass cover.

(g) Before testing, allow the sample to stand for a minimum of three minutes to permit any accumulated air bubbles to escape. If a VDE test cell is used, plug the line cord into the receptacle on the left panel of the test cage.

(h) Turn the AC power switch ON.

(i) If the failure indicator lights, press the reset push-button until the voltmeter reading is zero.

(j) With the voltmeter reading zero, set the rate/rise rotary selector to 3000 VPS.

(k) Press the START push-button to activate the output voltage. Voltage is applied automatically at the specified rate until breakdown occurs, at which point the FAILURE indicator lights and the voltage is turned off.

**NOTE**

The voltage may be terminated before breakdown by releasing the test cage interlock switch (HV OFF ANYTIME). This is accomplished by opening the safety glass cover. Also, voltage may be maintained at any level prior to breakdown by setting the RATE/RISE selector to STOP (manual dwell).

(l) The voltmeter continues to display the breakdown voltage until the reset pushbutton is pressed. After reading and recording breakdown voltage, press the RESET push-button and allow the voltmeter to return to zero.

### NOTE

Clean test cell between each test with methanol.

(m) Perform three (3) breakdown tests beginning with step k. If results are within  $\pm 10\%$  of the average of the sample taken, test is complete. If results are not within  $\pm 10\%$ , perform two additional tests. Discard the two- (2) high/low samples and average the remaining three (3) sample results. If results are within  $\pm 10\%$  of the average, the test is complete. Five breakdowns may be performed on one c up filling with one-minute interval between breakdowns.

### NOTE

Minimum instrument reading shall be 30 kv which is equivalent to the dielectric strength of 300 volts/mil using the prescribed sample volume.

(3) Calculations. Dielectric strength = volts/mil (volts/100mil).

### NOTE

"mil" refers to gap between electrodes.

## 6.9 Particulate Contamination.

a. Introduction. This procedure describes how to perform the counting of particles suspended in SEBD using the Hiac/Royco Model 800A Particle Counter.

### b. Equipment and Materials.

Model 8000A Hiac/Royco, Particle Counter with Printer  
 Automatic Bottle Sampler unit (ABS)  
 Methanol or Isopropanol (filter the solution through a 0.45 micron filter)  
 Petroleum Ether (reagent grade)

c. Equipment Information. The referenced particle counting system is comprised of several individual components. A counter, an automatic bottle sampler, and a sensor. Descriptions of each of the components are given below:

(1) The counter is equipped with a keypad, a 40 column 16-line liquid crystal display (LCD), and an internal 40 character per line graphics printer. Although wide ranges of contamination standards are resident in the unit, the operator has the option of storing a different standard, which better describes the desired application. Any of the standards can then be selected with a single keyboard entry. The Model 8000A is capable of acquiring count data for eight particle size ranges. The calibration graph for the sensor being utilized shows the actual values that must be input to the counter to set the size range limits for the test. Whenever a different size range is desired or when a different sensor is utilized the corresponding graph must be entered into the counter. The manufacturer supplies the calibration graph and the counter is calibrated every 5 months. Before a test can be run, the operator must input the number of sample runs to be performed. The counter automatically gives results for each sample data run as well as the average of the selected number of runs. The operator must also input the limit for the counter's audible alarm. After the test has been performed, the results can be displayed in either tabular or histogram format, and a hard copy can be obtained from the printer.

**NAVAIR 17-15-50.2**  
**TM 38-301-2**  
**T.O. 33-1-37-2**  
**CGTO 33-1-37-2**

(2) The automatic bottle sample is a Hiac/Royco model ABS sampler (P/N BS-13). The sampler is comprised of three components: A sample holder, a volume measuring tube, and a control box. The sample to be analyzed is placed in a container inside the sample holder. This sample holder has a pressure rating of 60 PSI and is equipped with a magnetic stirrer, which keeps the sample particles in a uniform suspension. Positive pressure is then used to transfer the sample, at a constant flow rate, from the sample holder through the sensor (which will be discussed later) to the volume measuring tube. The pressure required for this transfer can be provided by either a facility air supply or by a separate pump. The sampler is equipped with a locking regulator to regulate the supply pressure down to the desired 5 to 60 PSI. Once the sample has passed through the sensor, it goes into the volume measuring tube. This tube is equipped with two moveable light sensors, which generate the "start count" and "stop count" signals to the counter. The volume of sample to be analyzed is determined by the positioning of these two light blocks. Upon completion of a test, the volume measuring tube is drained by means of an automatic valve and drain line.

(3) A Hiac/Royco model HRLD-400 sensor (P/N 040 x 300-1) is provided with the particle counting system. This sensor, which detects particles in the sample by means of the light obscuration method, has the following specifications:

- (a) Measurement Range: 2 - 400 microns
- (b) Recommended Concentration Limit: 8,000 particles/ml
- (c) Flow Rate: 10 - 200 ml/Min
- (d) Pressure Limit: 1000 psi
- (e) Temperature Limit: 150 degrees Fahrenheit
- (f) Frequency Response: To 250 kHz
- (g) Precision: Coefficient of variation less than 1% for mean counts greater than 1000 particles per ml.
- (h) Accuracy: Traceable to NIST Standard Reference Materials.

(4) As mentioned previously, a calibration curve is provided with the sensor so that the operator can key the desired size range limits into the Model 8000A Counter. This sensor will be calibrated with glass spheres in oil or water with latex spheres (use the values from the curve).

d. Test Procedures.

- (1) Turn on the particle counter and the automatic bottle sampler.
- (2) Press any key on the key pad to access the main function menu.
- (3) Place a container of the sample to be analyzed into the sample holder. Put a clean stirring rod into the container and turn the sample holder's magnetic stirrer on.

## NOTE

Be extremely careful that the stir bar is "just" moving to eliminate the counting of bubbles as particles.

If a vortex appears in the center of the liquid, it is being stirred too rapidly. Adjust stir speed until vortex is no longer visible.

(4) Position the volume measuring tube light blocks. The volume of sample that is analyzed is determined by the positioning of these two blocks. Volume should be set for a 100 ml sample size.

(5) Set the locking regulator on the sample holder to the desired pressure. Desired pressure will provide a flow rate of 20 ml in 20 seconds,  $\approx$  14-20 PSI.

(6) Press start key.

(7) Once the test is complete obtain results from the display and/or printer.

(8) First flush the system with a total of 60 ml of Petroleum Ether, followed by flush with 120 ml of menthanol.

(9) Turn off the particle counter and automatic bottle sampler.

## NOTE

If initial set-up data is lost, reenter data using the following calibration procedures.

### e. Calibration Procedures.

(1) Turn unit on and press any key.

(2) Press the more key on the main function menu.

(3) Press the user STD key.

(4) Press the alter STD key.

(5) Enter the following data:

(a) Standard Name: Latex

(b) Number of Classes: 16

(c) Coml/Diff: Cumulative

(d) Class Limit Units: Counts

(e) Sample Volume: 20.00 ml

**NAVAIR 17-15-50.2**  
**TM 38-301-2**  
**T.O. 33-1-37-2**  
**CGTO 33-1-37-2**

- (f) Classify: Runs only
  - (g) Number of Channels: 3
  - (h) Class 1 thru 16: N/A
  - (i) Channel 1: 10
  - (j) Channel 2: 200
  - (k) Channel 3: 400
- (6) Press exit key.
- (7) Save standard in storage slot #1.
- (8) Using exit key return to main menu.
- (9) From the main menu, press Set-up.
- (10) Press the global set-up key and enter the following data:
- (a) Operator ID: Operators Initials
  - (b) Number of Runs: 3
  - (c) Delete Time: 00H, 00M, 10S
  - (d) Delay Time: 00H, 00M, 00S
  - (e) Transducer Units: English
  - (f) Quick-Adjust-Rate: 02H, 30M
- (11) Press the exit key to return to the parameter set-up function menu.
- (12) Press the control set-up key and enter the following data:
- (a) Sample ID: 000
  - (b) Background: OFF
  - (c) Dilution Factor: 1.00
  - (d) Standard: Latex in Water
  - (e) Mode: Volume
  - (f) Sample Volume: 20.00 ml

- (13) Press the exit key and return to the parameter set-up function menu.
- (14) Press the exit key to return to the main menu.
- (15) From the main menu, press the cal key.
- (16) Press the set cal key.
- (17) Press the alter cal key and enter the following data:
- (a) Sensor Model: HRLD-400
  - (b) Serial Number: 9306-003
  - (c) Calibration Date: dd/mm/yr
  - (d) Material: Latex in Water
  - (e) Flow Rate: 60 ml/Min
  - (f) Sensor Type: Extinction
  - (g) Algorithm: Interpolation
  - (h) Noise: 13.5 mV
  - (i) Extinction: 12

<u>Diameter</u>	<u>MV</u>
2.020	41
3.020	60
5.007	132
9.870	309
15.000	475
20.490	641
32.200	1020
40.100	1240
58.500	1720
112.000	3210
165.000	4300
301.000	7500

- (18) Press the exit key to go to the calibration function menu.
- (19) Press the bin size and enter the following data:

NAVAIR 17-15-50.2  
 TM 38-301-2  
 T.O. 33-1-37-2  
 CGTO 33-1-37-2

Number of Channels 3

Channel	Threshold (Micrometers)
1	10
2	200
3	400

(20) Press the exit key to return to the calibration function menu.

(21) Press the exit key and return to the main menu.

### NOTE

The tester is now ready for use.

#### 6-10. Volume Resistivity.

a. Introduction. This procedure describes the method for performing volume resistivity of silicate ester based coolant with the JPF-60 test set.

#### b. Equipment and Materials.

- (1) QuadTech 1865
- (2) Rosemond JPF-60 Test Cell
- (3) Rosemond (PN JPF-60) Model TF-12 Test Fixture
- (4) Glass Vials
- (5) Petroleum Ether

#### c. Test Information.

(1) The referenced test set provides technicians and the capability to interface a liquid sample of SEBD with the resistivity test set (test fixture) and the megohmmeter in order to perform a volume resistivity test. This test measures the dielectric properties of the fluid that may be degraded by particle contamination.

(2) The test set consists of a pronged end, a three terminal guarded electrode end, and a wire bale clamping section used to hold the glass vial, which contains the required sample.

(3) The pronged end is a three pole male connector that will mate with the resistivity test fixture. The test fixture is a rectangular box shaped fixture, which includes a hinged cover provided for safety concerns. When the user opens the cover during testing, the test voltage will be curtailed. The back of the test fixture contains a two input hard wire connection.

The back also contains a hard wire phone jack connection that mates with the ohmmeter rear phone jacks to establish a foot remote control feature. In addition, the back of the test fixture contains a single thin (ground) lead that will run to the ohmmeter's chassis ground terminal. Inside the test fixture cover, a cylindrical receptacle is installed that allows the resistivity test set to be mounted.

(4) A glass vial containing sample fluid will be clamped inside the test set, and at the same time the three terminal electrodes of the test set will become immersed in the vial fluid. The test set containing the sample fluid is put onto the test fixture part of the test set and the test fixture is connected to the megohmmeter. When the resistivity test fixture, test cell, and glass vial containing the test sample of SEBD is connected to the megohmmeter, a series resistance circuit is formed. The resistance of the sample is connected in series with a known value of resistance (in the megohmmeter) selected for the test. These two resistance's (one unknown) form a voltage divider across the regulated power supply. The output of this voltage divider, which is inversely proportional to the value of the unknown resistance (test sample), is applied to an amplifier that drives the megohmmeter meter (calibrated in megohms) to display the measured value.

d. Test Procedures.

(1) Preliminary adjustments - Model 1865 Megohmmeter

(a) Turn unit on.

(b) Recall setup data. Recall function is found in the utility menu.

(c) Zero the megohmmeter at 500 volts after connecting with the test fixture. Zero function is found in the utility menu.

(2) Megohmmeter set-up:

(a) Set-Up Menu

- |           |                 |           |
|-----------|-----------------|-----------|
| <u>1.</u> | Voltage:        | 500 volts |
| <u>2.</u> | Change Time:    | 10 sec    |
| <u>3.</u> | Dwell Time:     | 1 sec     |
| <u>4.</u> | Measure Time:   | 60 sec    |
| <u>5.</u> | Discharge Time: | 10 sec    |
| <u>6.</u> | Mode:           | Auto      |

**NAVAIR 17-15-50.2**  
**TM 38-301-2**  
**T.O. 33-1-37-2**  
**CGTO 33-1-37-2**

- 7. Range: Auto
- 8. Limit:  $1.52 \times 10^8$  ohms
- 9. Stop on Pass: 60
- 10. Average: 60

(b) I/O Menu

- 1. Display Type: Pass/Fail
- 2. Result Format: Engineering

**NOTE**

Remainder of I/O Menu is optional.

(c) Utilities Menu

- 1. Save Set-Up: Optional
- 2. Recall Set-Up: Optional
- 3. Zero: Refer to preliminary adjustment above.
- 4. Lock Out: Optional

**NOTE**

Remainder of menu is optional.

(3) Operation

(a) Fill a clean test cell vial to the reference mark with a sample. Insert the cell into the vial and latch the vial in place with the wire holder. Turn the vial (one or two quarter turns) to wet the electrode surfaces and clear any entrained air bubbles.

(b) Insert the test cell with sample into the test fixture receptacle. Close the test fixture lid. Press the green start key. The megohmmeter will display a pass or fail message on the instrument screen.

(4) Calculations

$$P = R/K$$

(a) In the formula above P = volume resistivity, K = the test cell constant, and R = volume as indicated on the megohmmeter. To determine the volume resistivity of the sample, divide the volume resistance (R) measured by the megohmmeter by the test cell constant (K). A volume resistivity equal to or greater than  $4 \times 10^{10}$  ohm per centimeter is acceptable. The cell constant (K) for the JPF-60 test cell is .0038/cm.

(b) In the event the test cell changes, a new limit (volume resistance) will have to be calculated based on the new test cell constant (usually expressed as K) and entered in the megohmmeter set-up screen. Using the JPF-60 test cell constant as a reference, calculate the new limit as follows:

$$P = R/K$$

$$R = PK = (4 \times 10^{10}) (.0038) = 152,000,000 \text{ or } 1.52 \times 10^8 \text{ ohms}$$

(5) Cleaning cell. For routine cell cleaning, rinse with petroleum ether and wipe with a clean cloth, particularly the area between the tip and the sleeve. Unscrew the outer cylindrical electrode from the cell body. Rinse with petroleum ether and wipe the insulator area with a clean cloth, particularly between the inner electrode and the guard ring.

#### 6-11. Water Content.

a. Introduction. This procedure describes the method for measuring the water content of silicate ester based coolant with the Karl Fischer Coulometric Titrator (Aquatest 8). The Aquatest 8 uses both the dead stop electrode and the coulometric generation of iodine in a closed vessel system. The coulometric addition of iodine makes the Aquatest an absolute instrument. When a sample is added to the vessel reagent, the voltage rises across the sensing electrode to indicate the wet state. This triggers the coulometer and a constant current flow through the generator producing iodine in the vessel reagent. The iodine reacts with the water from the sample and the vessel solution. When all the water has reacted, the voltage at the sensing electrode drops. This signals the coulometer to stop. The electrical charge produced during the titration is measured coulometrically and is displayed as the total water content. Since the reagent in the vessel is returned to an initial state at the end of each sample addition, sequential analysis can be performed until the vessel reagent is exhausted.

#### b. Equipment and Materials.

- (1) Titrator, Karl Fischer Coulometric (P/N 02-128-10) Solvent
- (2) Generator Pyridine Free (50 ml) Solution
- (3) Vessel Pyridine Free Isopropyl Alcohol TT-I-735
- (4) Methanol O-M-232
- (5) Sodium Hydroxide, 1 Normal Solution 0S598

#### c. Test Information.

(1) The referenced Karl Fischer Coulometric Titrator consists of an Aquatest 8 Titrator and a printer. The Aquatest 8 is a microprocessor-controlled, automated Karl Fischer Coulometric Titrator, which is manufactured by Photovolt, a division of Seradyn, Inc. (FSCM 47125). It is comprised of a base unit, which houses the microprocessor, a titration vessel assembly.

(2) the sample is inserted into the Titrator by means of a sample syringe. The sample will be taken from the sample container and injected into the Titrator's vent hole or its septum opening. At this point, test parameters and other data are input to the Aquatest 8 Titrator via a spill-resistant keypad on the base. The titration is then initiated, via the keypad, and the Aquatest 8 proceeds to automatically perform the titration.

**NAVAIR 17-15-50.2**  
**TM 38-301-2**  
**T.O. 33-1-37-2**  
**CGTO 33-1-37-2**

Upon detection of the titration end-point, the results are displayed on the base's sixteen character alphanumeric display. This value can be given in terms of micrograms, percent water, or PPM (parts per million). The printer that is provided with the Aquatest 8 can then be used to obtain hard copies of the test results.

(3) The silicate in the SEBD will react with the reagent to produce water over an extended period of time. The addition of water to the solution will give inaccurate results. In order to remedy the situation, new solution and reagent will be used every 48 hours.

(4) Specifications for the Aquatest 8 are as follows:

- (a) Accuracy: 1 microgram or 0.05% whichever is greater.
- (b) Capacity: Readouts to 999,999 micrograms of water.
- (c) Range: 1 PPM to 100% moisture.
- (d) Rate: 2540 micrograms of water per minute.
- (e) Electrical: 110 V, 50/60 Hz, 40 Watts

d. Test Procedures.

(1) Instrument Set-Up

(a) Place the Aquatest 8 instrument on the laboratory bench in an area away from direct sunlight and sources of heat such as ovens.

(b) Handle the generator assembly by the Teflon collar.

(c) Holding the vessel cover with the thumbscrews facing away from you, feed the generator plugs and wires through the larger threaded opening. While gently pulling the wires out of the way of the threads, insert the end of the generator that is opened into the cover. Carefully screw the generator into cover.

**NOTE**

Do not overtighten generator in the vessel cover.

(d) Lightly and evenly grease the ground glass rim of the Pyrex vessel jar with the Photovolt special sealant. Check to see that the three thumbscrew fasteners on the cover are fully unscrewed and extended.

(e) Place a clean and dry magnetic stir bar into the vessel jar.

(f) Carefully join the titration vessel jar and cover with the generator assembly. Twist the cover gently to spread the sealant. Finger tighten the thumbscrew grasps the lip of the vessel jar securely.

(g) Install a membrane septum.

(h) Lightly grease the ground glass collar area of the sensor electrode. Insert the electrode into the small opening of the vessel cover. Carefully and gently seal the collar into the cover. Assure the two circle platinum rings at the end of the electrode are parallel to each other and to the side area of the vessel jar closest to them.

(i) Enter the test parameters into the Aquatest 8 via the keypad.

(2) Pyridine Free Reagent Set-up

(a) In an exhaust hood or well ventilated area, remove the septum holder cap and membrane from the vessel cover, place the funnel supplied into the septum support, and add the entire contents of a bottle of vessel reagent. Remove the funnel and replace the septum and cap.

(b) Remove the generator cap and using a glass syringe, add approximately 3-4 ml of pyridine-free generator solution to the generator. Replace the generator cap.

(c) Place the vessel jar onto the Aquatest 8 inside the plastic retaining ring.

(d) Plug the two banana plugs from the generator into the two banana jacks on back of the Aquatest 8, black-to-black and red-to-red for proper polarity. Plug the sensing electrode plug into the smaller two jacks; the larger sensor plug goes into the small red jack.

(e) Plug the power cable of the Aquatest 8 into a 110-vac grounded receptacle.

### NOTE

Assure the Aquatest 8 does not share its power line with devices capable of causing power line disturbances such as motor, compressors, refrigerators and ovens.

(f) Switch on power. The Aquatest 8 will perform internal diagnostics, then display select mode.

### NOTE

Once the Aquatest 8 is first turned on, wait 30 minutes before performing a sample assay. This time allow the instrument and vessel assembly to stabilize in its new working environment. Photovolt pyridine-free reagent does not require the use of any neutralizing reagent.

(g) Dipswitch setting should be 1, 2, 4, 8, UP and 3, 5, 6, 7, DOWN.

(h) Turn on the Aquatest 8, and when select mode is displayed press monitor.

(i) Press the first key on the left of the upper 4 keys that correspond to sen.

(j) At this time you will see wet/dry status which will usually show the reagent being at set point or slightly wet; this will be displayed on the Aquatest 8 as follows:

WET.....!..^.....DRY.

(k) When the vessel is at set point a caret (^) on the dotted line will appear. The instrument is ready to perform assays.

**NAVAIR 17-15-50.2**  
**TM 38-301-2**  
**T.O. 33-1-37-2**  
**CGTO 33-1-37-2**

(3) PPM Moisture Assay.

- (a) Press set-up.
- (b) Press the fourth white function key under WT.
- (c) Press the fourth white function key under NO to enter in a single sample weight.
- (d) Press the fourth white function key under NO to allow manual entry of sample weight.
- (e) Press clr to remove the weight value stored in memory.

(f) Key the 1800 mg as the weight of the sample and press enter. The Aquatest VIII will beep as it stores the value in memory.

**NOTE**

In order for the Aquatest 8 microprocessor to compute water content in ppm by weight, it must know the weight of the fluid sample. SEBD has a specific gravity of 0.9, weighing 0.9 grams per ml.

The sample size of 1 ml, therefore, represents a sample weight of 0.9 grams or 900 milligrams (mg). A sample size of 2 ml, therefore, represents a sample weight of 1800 mg.

- (g) Again press set-up and this time press the first function key to choose unit.
- (h) MCG PCT PPM will be displayed. Press the third function key to choose ppm.

**CAUTION**

If the test set has not been used for 12 hours or more, initial test results may tend to be inaccurate. Perform two or three analysis, using spare SEBD to allow the test set to stabilize.

**NOTE**

Since the weight analysis is to be based on the weight transferred, care must be taken to remove all air bubbles from both the syringe and the needle.

Careful wiping of the liquid clinging to the needle is required for precision. Do not draw the tissue all the way over the end of the needle. Wipe to just the edge of the needle tip and then stop. Blot the membrane septum between samples.

(i) Remove the cap from the sample bottle. Using a clean, dry 10 ml glass hypodermic syringe fitted with 4-1/2 inch needle, slowly draw approximately 1 ml of sample fluid from the sample bottle into the syringe. Withdraw the plunger past the 8 ml mark. Coat the interior walls of the syringe with the SEBD. Depress the plunger and expel the 1 ml of SEBD into a waste container. Wipe needle clean.

(j) Using the same 10 ml glass hypodermic syringe fitted with 4-1/2 inch needle, slowly draw approximately 7 ml of sample of fluid from sample bottle into the syringe.

(k) With the needle pointed up, allow the air bubbles to rise to the tip. Place the wiping material halfway over the needlepoint and slowly expel into wiping material any air trapped in the syringe and any fluid in excess of 6 ml. Syringe should now contain exactly 6 ml of sample fluid and no air. Clean the needle with wiping material.

(l) Press set-up. The third option is dly; press the white pad. Next menu will display mcg time. Press the second pad correlating to time. Press the clr key on the keypad and enter 0.3. This is 0.3 minutes or 18 seconds of a delay in the titration. Finally press enter. Now the instrument will delay the start of the titration by 18 seconds after the initial 7-second injection period has elapsed.

(m) Press start. Introduce sample immediately and add sample 7 sec is displayed as follows: Insert needle through membrane septum on sampling port in vessel cover until it is below the level of the vessel solution and discharge precisely 2 ml of fluid directly into the vessel solution. Remove the needle from sampling port. After 7 seconds, the display will show delay for 0.3 minutes and be automatically followed by titration.

(n) At the end of the titration, the weight that is in memory will be displayed as a confirmation test. If it is the correct weight, merely press enter and the results of the assay will be displayed in parts per million water.

### NOTE

If the sample weight displayed after titration is incorrect, press clr and enter the correct weight followed by enter. If you are assaying a number of samples of the same weight, you will only need to enter this weight once. Results of water analysis should be reported as an average of at least three runs. Results are considered to have good repeatability if they are within 11 ppm of each other.

(o) Repeat step m above for next injection of the same sample. If a different sample is to be injected, repeat step l above.

(p) Thoroughly clean the syringe, attached needle and plunger with methanol and allow them to air dry. If an explosion-proof oven is available, place the syringe with plunger out of the barrel into the oven at 150-185 degrees F or 65-85 degrees C. After 5 minutes, remove the apparatus from the oven using protection for the hands and insert the plunger into the syringe barrel. Allow it to cool to room temperature (approximately 2 to 3 minutes).

#### e. Cleaning Generator for Silicate Diester.

(1) The bottom end of the generator assembly consists of a porous Pyrex glass frit. With use, the minute fluid passages in the frit will become clogged, retarding the transfer of generator solution to vessel solution during titration. This condition may be indicated by the error display generator overvoltage and can be corrected by cleaning the frit. (This display does not always occur).

### WARNING

Do not get sodium hydroxide (NaOH) solution in eyes, on skin, or on clothing; it causes severe burns. Do not take it internally. Wear gloves and wear goggles (or face shield) when handling. Continuously stir solution while adding compound; add it slowly to surface of solution to avoid violent splattering. Limit the heat rise to 50°F (10°C) per minute. Do not allow temperature of solution to exceed 194°F (90°C) when mixing. Do not use on aluminum parts; reaction with aluminum forms large volumes of hydrogen gas. Flush area of spillage or leakage with water spray.

**NAVAIR 17-15-50.2**  
**TM 38-301-2**  
**T.O. 33-1-37-2**  
**CGTO 33-1-37-2**

(2) The generator frit is cleaned by soaking it in a sodium hydroxide (caustic) solution (5, table 6-3) and applying a vacuum to the top of the generator assembly. The vacuum pulls the caustic solution through the frit, opening up the pore structure. To clean frit, proceed as follows:

- (a) Remove power from the Aquatest 8 by switching the power off in back of the instrument.
- (b) Disconnect the generator and sensing electrode cables from the jacks.
- (c) Loosen the three thumbscrews on the vessel cover and swing pawls away from the titration vessel. Use gentle twisting motion to loosen grease seal and remove cover.
- (d) Remove generator cap from generator assembly and pour used generator solution into an approved waste container.
- (e) Pour used vessel solution into the same waste container used step 4.b.(4). Be careful not to pour out the magnetic stirring bar. Seal the waste container. Next transfer the magnetic stirrer bar from titration vessel onto a clean wiping cloth. Wipe and dry stirring bar.

**CAUTION**

Do not separate the sensor and generator assembly from the teflon cover.

- (f) Grasp Teflon mounting collar on generator assembly and remove from vessel cover by carefully unscrewing threaded section. Remove sensing electrode and wipe it clean.
- (g) Using the empty titration vessel, stand sensor and generator assembly to be cleaned in empty vessel. Pour technical grade one Normal (1N) sodium hydroxide (NaOH) solution into the empty vessel jar until a level of approximately 2 inches is reached.
- (h) Pour additional solution into top opening of generator assembly, just enough to cover the frit.
- (i) Allow generator assembly to soak 4 hours, or longer, in the sodium hydroxide solution. Periodically observe fluid level inside generator. An increase in level will indicate partial clearing of the frit; the open frit allows fluid to transfer from the vessel into the generator. Upon completion of soaking, discard used NaOH solution into an approved waste container, or dispose by approved methods.
- (j) Expedite cleaning of porous frit after soaking procedure by the application of a vacuum (not to exceed 15 inches mercury (Hg)) to the generator assembly. Required vacuum can be obtained using the syringe and valve provided with contamination Analysis Kit, part No. 57L414. Locally fabricate required adapters to connect vacuum source to generator, using modified rubber or cork stopper to connect vacuum line to open end of generator.
- (k) Place fresh sodium hydroxide solution in emptied titration vessel, enough to partially cover the generator assembly when it is placed in the titration vessel. Apply vacuum to generator assembly until caustic cleaning solution flows freely from the vessel jar to the inside of the generator. Carefully observe fluid level in generator and assure that fluid is not sucked into vacuum line. A filtering flask may be installed as a trap between the generator and the vacuum pump. If required, pour excess fluid from generator assembly to waste.

(l) When frit has been cleaned, remove sensor and generator assembly from vessel jar and discard caustic solution into an approved waste container, or dispose by approved methods. Rinse generator assembly and vessel jar using generous amounts of water, preferably hot.

(m) Return generator assembly to the vessel jar and partially fill vessel with water (tap or deionized). Using vacuum procedure specified in steps (j.) and (k.), flush frit with water to remove residual caustic solution.

(n) Remove generator assembly from vessel jar and discard water.

<b>WARNING</b>
----------------

Methanol is flammable - Do not use near open flames, near welding area, or on hot surfaces. Do not smoke when using it, and do not use it where others are smoking. Prolonged or repeated inhalation of vapor can cause eye irritation, drowsiness, and headache. Ingestion may be fatal or may cause eye damage. If vapor contacts eyes, immediately flush eyes with large amounts of water. Immediately remove solvent-saturated clothing. If vapor cause drowsiness, remove affected person from area and expose to fresh air. When handling or applying liquid at air-exhausted workbench, wear approved goggles and gloves. When handling or applying liquid at unexhausted workbench, wear approved respirator, goggles and gloves.

(o) Remove residual water from generator assembly by pulling Methanol through generator with vacuum, as described in steps (j) and (k), and then drying in oven (if available) at 150 to 185°F (65 to 85°C) for a period of 2 hours. If no oven is available, allow to air dry before use. Store generator in desiccator if available, until needed.

(p) In some cases, because of lack of equipment, it may not be possible to clean the frit in shipboard laboratories. In these cases the laboratory should change the generator assembly. The assemblies which need cleaning of the frits should be retained and subsequently taken to a shore based laboratory where cleaning can be accomplished.

f. Calibration.

### NOTE

The Aquatest 8 does not require calibration. However, a user calibration procedure is provided so that the user can quickly confirm that the instrument is indeed titrating water accurately. User calibration is generally done every 6 months or as needed (whenever erroneous results are suspected).

(1) Set Aquatest 8 to mcg mode (see paragraph D (g) and (h)).

### NOTE

In preparation for the following, fill beaker or other clean container with small amount of tap or deionized water. Set adapter on syringe to 1.0 microliter mark on syringe barrel. Pump syringe several times while needle is submerged in water to remove air. Remove membrane from sample port to enable needle (shorter length) to be below vessel solution.

**NAVAIR 17-15-50.2**  
**TM 38-301-2**  
**T.O. 33-1-37-2**  
**CGTO 33-1-37-2**

(2) Press start. Introduce sample immediately after add sample 7 sec is displayed as follows: Insert needle of a gas tight 2 micro liter syringe (15, table 3-1) with built in Chaney adapter directly through the septum on the sampling port in the vessel cover until it extends below the level of the vessel solution and discharge precisely 1.0 micro liter of water into the vessel solution. After a brief moment, remove syringe and needle from sampling port and replace membrane. After 7 seconds, the display will show delay and be automatically followed by titration. Established that; you obtain  $1000 \pm 50$  micrograms of water. Repeat additions until you have 5-10 replicates to determine precision (standard deviation less than or equal to 50 mcg is acceptable). Flush needle several times with water prior to storing to remove chemicals from Aquatest that will cause corrosion.

## SECTION VII

### CONTAMINATION TESTING OF COOLANT IN OPERATING SYSTEMS, ETHYLENE GLYCOL/WATER (EGW)

7-1. Introduction. This section defines the procedures, requirements, equipment and material needed for sampling and testing Ethylene Glycol/Water (EGW) used in operating systems such as airborne systems, filtering and fluid supply carts, and other ground servicing equipment. The testing shall provide information on the degradation and contamination of EGW for controlling and monitoring their use.

7-2. General.

a. The equipment cooling system of the B-2 aircraft incorporates three liquid cooling subsystems and five circulated air subsystems. The liquid cooling subsystems consist of the Ethylene Glycol-Water Subsystem (EGW), DMS/LC Subsystem and the Liquid Cooling Subsystem (LCS).

b. The EGW subsystem is composed of two independent closed cooling loops which use Ethylene Glycol-Water (EGW ) solution as a heat transfer fluid. Each loop circulates coolant from the heat sources and transports the heat to the sink heat exchanger for heat dissipation. The primary heat sources for the EGW loops are the aft bay rack mounted avionics, the forward left avionics, the forward right avionics, the forward left avionics, the forward right avionics, the DMS/LS and the LCS. The Ethylene-Glycol Water subsystem supplies coolant at a flow rate of 85 psig per minute to transport the sink heat from the heat sources to the heat exchangers. The coolant is supplied at a nominal temperature of 47 degrees F with a maximum system pressure of 175 psig.

c. The Ethylene Glycol-Water solution is a mixture of  $62.8 \pm 1.0$  percent ethylene glycol by weight, distilled water and appropriate corrosion inhibitors. The EGW coolant appears as a clear, light straw colored liquid and has a characteristic odor. The EGW fluid is composed of the following:

#### MATERIALS SPECIFICATION

<u>MATERIALS</u>	<u>OR SOURCE</u>	<u>PART BY WEIGHT</u>
Ethylene Glycol, Technical	ASTM E 1119-92	$62.80 \pm 1.00$
Triethanolamine-Phosphate (TEAP)	Commercial Grade	$1.60 \pm 0.10$
50 Percent (by weight) Sodium Mercaptobenzothiazole (NaMBT)	Commercial Grade	$0.17 \pm 0.02$
Benzotriazole	Commercial Grade	$0.50 \pm 0.5$
DI Water	Commercial Grade	$35.00 \pm 1.00$

NAVAIR 17-15-50.2  
 TM 38-301-2  
 T.O. 33-1-37-2  
 CGTO 33-1-37-2

**TABLE 7-1. EGW COOLANT TEST REQUIRMENTS**

Appearance	Clear and bright, with no evidence of turbidity, haze, cloudiness, gelation, sediment, visible particles or fibers, separation, precipitation, or contamination.
Foaming (Optional) - Increase in volume in 5 minutes. - Break Time.	- 350 milliliters, maximum. - 30 seconds, maximum.
Particulate Contamination per 100 milliliters of Aircraft Fluid, microns:  - 5 to 15 microns - 15 to 25 microns - 25 to 50 microns - 50 to 100 microns - over 100 microns - over 200 microns  Particulate Contamination per 100 milliliters of GSE Fluid, microns:  - 5 to 15 microns - 15 to 25 microns - 25 to 50 microns - 50 to 100 microns - over 100 microns - over 200 microns	- 93,000 particles - 15,400 particles - 3,130 particles - 430 particles - 41 particles 5 particles  27,000 particles 4,000 particles 1,300 particles 180 particles 17 particles 2 particles
pH at 60 F	7.80 to 8.50
Refractive Index at 60 F	1.3900 to 1.4030
Specific Gravity at 60 F	1.0850 to 1.0910
Accelerated Stability	No turbidity, cloudiness, precipitation, deposit formation, gelation or phase separation after the coolant is heated to 190 F for 24 hours.
Sodium Mercaptobenzothiazole (NaMBT) Content	0.13 to 0.20% by weight 50% NaMBT

7-3. Equipment. Equipment identified to each specific test shall be maintained per manufacture's requirements. Records of maintenance and calibration of the equipment shall be maintained. Testing facilities shall be free of contaminates detrimental to test performance and shall be cleaned at intervals deemed necessary to maintain the cleanliness of the area.

7-4. Test Sequence. To minimize the quantity of fluid needed to perform the EGW tests and to minimize the effects of sample handling, testing should be conducted in the following sequence:

	Paragraph
Appearance	7-7
Dielectric Strength	7-8
Particulate Contamination	7-9
Refractive Index	7-10
Specific Gravity	7-11
Accelerated Stability	7-12
NaMBT Content	7-13

7-5. Laboratory Safety.

a. Standard lab safety procedures should be followed. All chemicals should be treated as potentially hazardous and handled with care. Petroleum ether and methanol, which will be used to clean the sample containers on the instruments are flammable and should not be exposed to a flame, spark or high heat.. Safety goggles and gloves impervious to organic solvents should be worn at all times. An eye wash station, fire blanket and fire extinguisher should be readily accessible at all times. Material Safety Data Sheets (MSDS) for all chemicals should be accessible to lab personnel while working in the lab. Never work in the lab alone—ensure there is someone else within easy calling distance.

b. Waste chemicals should be disposed of in approved marked waste containers. While the waste organic chemicals used in these procedures may be mixed in a single waste container, it may be more convenient to use one container for EGW waste chemicals and another for EGW wastes. Remove waste chemicals from the lab on a regular basis.

7-6. Testing.

7-7. Appearance.

7. Prior to the sample analysis, the unopened sample bottle shall be visually inspected for proper filling and sealing, as well as evidence of gross contamination. Properly filled bottles will be almost completely filled with fluid extending up to the bottom of the threaded neck section. The purpose of completely filling the bottle is to minimize the quantity of air present, which could contain large amounts of atmospheric moisture, and to assure that adequate fluid is available to perform all of the required tests. Activities submitting EGW fluid samples in improper or inadequately filled bottles shall be advised to resample the equipment.

b. Prior to sample analysis, fluid in the sample bottle shall be visually inspected for evidence of turbidity or visible particles. This inspection is somewhat limited by translucent plastic bottles but can be remedied by using a clean glass bottle or positioning the plastic bottle in front of a strong light source.

c. Gross particulate contamination, i.e., particles large enough to be seen with the unaided eye, will also be most visible when the fluid is allowed to stand motionless for a period of time. Particles will generally settle to the bottom of the bottle. Gross particulate contamination is usually indicative of improper sampling technique. If this is suspected, the submitting activity shall be advised and requested to resample the equipment.

d. Fluid turbidity results in the EGW fluid appearing cloudy as opposed to its normal clear, transparent appearance. Turbidity is most visible when the fluid is agitated and may be indicative of large amounts of air, free water or suspended foreign matter. Turbidity caused by suspended semi-solid matter is of particular concern as it may be indicative of chemical degradation of the EGW fluid. The contamination by-products of such degradation

**NAVAIR 17-15-50.2**

**TM 38-301-2**

**T.O. 33-1-37-2**

**CGTO 33-1-37-2**

shall be cause for sample rejection.

7-8. Dielectric Strength.

a. Introduction. This procedure describes how to measure the pH content of EGW using the type M-245 pH test meter.

b. Equipment and Materials.

- (1) Pyrex Beaker
- (2) pH Meter, Corning 245
- (3) Glass Electrode
- (4) Calomel Electrode, commonly referred to as the reference electrode.
- (5) Adapter (if required)
- (6) Thermometer - Saybolt Viscosity 14C (Range 19C to 27C, reading to 0.01C)
- (7) DI Water
- (8) Buffer solution: Buffer solutions can be purchased pre-mixed and certified. (pH 4, pH 7).

c. Equipment Information and Test Procedures. The referenced pH test meter is an upright box design. On the face of the meter is a keypad operated control panel which programs the calibration, temperature, mode selection, and time interval adjustments.

The pH test meter has the following capabilities:

Range: -2 to 14 pH

Resolution: 0.01 pH

Relative Accuracy: +/- 0.01 pH

Modes: pH

Temperature Span: -5 C to 105 C

Power Requirements: 90 -127 or 198 -264 VAC, 50/60 HZ

**NOTE**

In use, the pH test meter is first set up with the calomel electrode and pH electrode attached to the electrode holder.

Before beginning the test, standardize instrument with pH and pH7 buffers for maximum accuracy,

Sample should be cooled in a water bath to 60°F or 15.6C before pH testing or calibration begins.

d. Calibration Procedures.

(1) Calibrate the pH meter, Corning Model 245, as follows:

- (a) Remove protective caps from electrodes.
- (b) Remove filler cap from reference electrode.
- (c) Set the instrument to pH mode.
- (d) Press cal button.
- (e) Press right arrow key to select 2 point calibration.

**NOTE**

Lower display will read "cal 1" and upper display will read "7.00". If the upper display reads "0", press 7.00 on the keypad. Lower display will read "read".

(f) Place the electrodes in the pH 7 buffer solution and press the read button. Instrument will automatically adjust to pH 7 and a beep will be heard. Remove electrodes from buffer solution and clean.

(g) Lower display will read cal 2 and upper display will read 4.00. If the upper display reads 0 press 4.00 on the keypad. Lower display will read "read".

(h) Place electrodes in pH 4 buffer solution and press read button. Instrument will automatically adjust to pH 4 and a beep will be heard. Remove electrodes from the buffer solution and clean. Press exit button. Ensure unit is in pH mode.

(i) Verify calibration by measuring pH 4 and pH 7 buffer solutions as if they were a fluid sample.

e. Test Procedures.

(1) Before beginning the test, measure samples of both pH 4 and pH 7 buffers for maximum accuracy using preceding instructions. If samples do not measure correctly, calibrate instrument..

(a) Transfer sufficient volume of EGW fluid into a marked Pyrex beaker to allow the electrode tips to be fully immersed without touching the glass container.

(b) Remove electrodes from the storage solution and rinse with DI water. Gently blot the electrodes with clean, soft cloth.

(c) Using a twisting motion, remove the plastic caps from the electrodes.

(d) Pull black plug out of the electrode fill hole.

(e) Measure sample temperature with thermometer.

(f) Place pH electrodes in sample. The tips are fully immersed when 1/2 inch into a sample; they may be immersed further, but, never up to the fill holes.

**NAVAIR 17-15-50.2**  
**TM 38-301-2**  
**T.O. 33-1-37-2**  
**CGTO 33-1-37-2**

- (g) Ensure unit is in pH mode.
- (h) Press read. Instrument will automatically display pH measurement and a beep will be heard.

f. Care of pH Meter. Remove electrodes from EGW fluid and rinse with DI water. Replace tip protectors and insert black plug into fill hole. The electrodes are stored immersed in pH 7 buffer solution, or distilled water, which is changed after every test setup or weekly at a minimum. Electrodes should be cleaned with DI water and blotted with a clean, soft cloth after each measurement.

### **CAUTION**

Special care should be exercised in handling the electrodes, which are composed of a very fragile glass and may be easily broken.

#### 7-9. Particulate Contamination.

a. Introduction. This procedure describes how to perform the counting of particles suspended in EGW using the Hiac/Royco Model 8000A Particle Counter.

b. Equipment and Materials.

- (1) Model 8000A Hiac/Royco Particles Counter with printer
- (2) Automatic Bottle Sampler Unit (ABS)
- (3) Methanol or Isopropanol (filter the solution through a 0.45 micron filter)
- (4) Petroleum Ether (Reagent grade)

c. Equipment Information.

(1) The referenced particle counting system is comprised of several individual components: A counter, an automatic bottle sampler, and a sensor. Descriptions of each of the components are given below.

(a) The counter is equipped with a keypad, a 40 column 16 line liquid crystal display (LCD), and an internal 40 character per line graphics printer. Although wide ranges of contamination standards are resident in the unit, the operator has the option of storing a different standard, which better describes his application. Any of the standards can then be selected with a single keyboard entry. The Model 8000A is capable of acquiring count data for eight particle size ranges. The calibration graph for the sensor being utilized shows the actual values that must be input to the counter to set the size range limits for the test. Whenever a different size range is desired or when a different sensor is utilized, the corresponding calibration graph must be entered into the counter. The calibration graph is supplied by the manufacturer, and the counter is recalibrated every 6 months. Before a test can be run, the operator must input the number of sample runs to be performed. The counter automatically gives results for each sample data run as well as the average of the selected number of runs. The operator must also input the limit for the counter's audible alarm. After the test has been performed, the results can be displayed in either tabular or histogram format, and a hardcopy can be obtained from the printer.

(b) The automatic bottle sampler is a Hiac/Royco model ABS sampler (P/N BS-313). The sampler is comprised of three components: A sampler holder, a volume measuring tube, and a control box. The sample to be analyzed is placed in a container inside the sampler holder.

This sample holder has a pressure rating of 60 PSI and is equipped with a magnetic stirrer, which keeps the sample particles in a uniform suspension. Positive pressure is then used to transfer the sample, at a constant

flow rate, from the sample holder through the sensor (which will be discussed later) to the volume measuring tube. The pressure required for this transfer can be provided by either a facility air supply or by a separate pump. The sampler is equipped with a locking regulator to regulate the supply pressure down to the desired 5 to 60 psi. Once the sample has passed through the sensor, it goes into the volume measuring tube. This tube is equipped with two moveable light sensors, which generate the "start count" and "stop count" signals to the counter. The volume of sample to be analyzed is determined by the positioning of these two light blocks. Upon completion of a test, the volume measuring tube is drained by means of an automatic valve and drain line. A Hiac/Royco model HRLD-400 sensor (P/N 040 X 300-01) is provided with the particles in the sample by means of the light obscuration method, has the following specifications:

1. Measurement Range: 2 - 400 microns
2. Recommended Concentration Limit: 8,000 particles/ml
3. Flow Rate: 10 - 200 ml/Min
4. Pressure Limit: 1000 psi
5. Temperature Limit: 150 degrees Fahrenheit
6. Frequency Response: To 250 kHz
7. Precision: Coefficients of variation less than 1% for mean counts greater than 1000 particles per ml
8. Accuracy: Traceable to NIST Standard Reference Materials

d. Test Procedures.

- (1) Turn on the particle counter and the automatic bottle sampler.
- (2) Press any key on the keypad to access the main function menu.
- (3) Place a container of the sample to be analyzed into the sample holder. Put a clean stirring rod into the container and turn the sample holder's magnetic stirrer on.

### **NOTE**

Be extremely careful that the stir bar is "just" moving to eliminate the counting of bubbles as particles. If a vortex appears in the center of the liquid, it is being stirred rapidly. Adjust stir speed until vortex is no longer visible.

- (4) Position the volume measuring tube light blocks. The volume of sample that is analyzed is determined by the positioning of these two blocks. Volume should be set for a 20 ml sample size.

**NAVAIR 17-15-50.2**  
**TM 38-301-2**  
**T.O. 33-1-37-2**  
**CGTO 33-1-37-2**

(5) Set the locking regulator on the sample holder to the desired pressure. Desired pressure will provide a flow rate of 20 ml in 20 seconds,  $\approx 14$  -20 psi.

(6) Press start key.

(7) Once the test is complete obtain results from the display and/or printer.

(8) First flush the system with a total of 100 ml of Methanol or IPA, followed by a flush with 120 ml of Petroleum Ether.

(9) Turn off the particle counter and automatic bottle sampler.

### **NOTE**

If initial set-up data is lost, reenter data using the following calibration procedures.

e. Calibration Procedures.

(1) Turn unit on and press any key.

(2) Press the more key on the main function menu.

(3) Press the user std key.

(4) Press the alter std key.

(5) Enter the following data:

(a) Standard Name: Latex

(b) Number of Classes: 16

(c) Coml/Diff: Cumulative

(d) Class Limit Units: Counts

(e) Sample Volume: 20.00 ml

(f) Classify: Runs only

(g) Number of Runs: 3

(h) Number of Channels: 3

(i) Class 1 thru 16: N/A

(j) Channel 1: 10

- (k) Channel 2: 200
  - (l) Channel 3: 400
- (6) Press exit key.
  - (7) Save standard in storage slot #1.
  - (8) Using exit key, return to main menu.
  - (9) From the main menu, press set-up.
  - (10) Press the global set-up key and enter the following data:
    - (a) Operator ID: Operator's Initials
    - (b) Number of Runs: 3
    - (c) Delete Time: 00H, 00M, 10S
    - (d) Delay Time: 00H, 00M, 00S
    - (e) Transducer Units: English
    - (f) Quick Adjust Rate: 02H, 30M
  - (11) Press the exit key to return to the parameter set-up function menu.
  - (12) Press the control set-up key and enter the following data:
    - (a) Sample ID: 000
    - (b) Background: OFF
    - (c) Dilution Factor: 1.00
    - (d) Standard: Latex in Water
    - (e) Mode: volume
    - (f) Sample Volume: 20.00 ml
  - (13) Press the exit key and return to the parameter set-up function menu.
  - (14) Press the exit key to return to the main menu.
  - (15) From the main menu press the cal key.
  - (16) Press the set cal key.

NAVAIR 17-15-50.2  
 TM 38-301-2  
 T.O. 33-1-37-2  
 CGTO 33-1-37-2

(17) Press the alter cal key and enter the following data:

- (a) Sensor Model: HR-LD400
- (b) Serial Number: 9306-003
- (c) Calibration Date: dd/mm/yr
- (d) Material: Latex in Water
- (e) Flow Rate: 60 ml/Min
- (f) Sensor Type: Extinction
- (g) Algorithm: Interpolation
- (h) Noise: 13.5 mV
- (i) Extinction: 12
- (j) Diameter mV

2.020	41
3.020	60
5.007	132
9.870	309
15.000	475
20.490	641
32.200	1020
40.100	1240
58.500	1720
112.000	3210
165.000	4300
301.000	7500

(18) Press the exit key to go to the calibration function menu.

(19) Press the bin size and enter the following data:

Number of Channels 3	
Channel	Threshold (micrometers)
1	10
2	200
3	400

(20) Press the exit key to return to the calibration function menu.

(21) Press the exit key and return to the main menu.

### NOTE

The tester is now ready for use.

7-10. Refractive Index

a. Introduction. This procedure describes the method for measuring the refractive index of EGW coolant fluid using a refractometer and water bath.

b. Equipment and Materials.

- (1) Refractometer
- (2) Thermometer - Saybolt Viscosity 17C (range 19C to 27C, reading to 0.01C)
- (3) Water Bath, Model F3K
- (4) Distilled Water
- (5) Glass Standard
- (6) Lens Tissue Paper
- (7) Methanol

(8) Monobromonaphthalene \*\*\*Usually supplied with refractometer for calibration. Calibration procedures are found in the manufacturers manual.

c. Equipment Information.

(1) The refractometer is a precision optical instrument, with a focusable eyepiece and dispersion corrective prism, equipped for connection to a water bath for uncompensated measurements. It also has an adjustable built-in illumination system.

(2) The refractometer has the following specifications:

- (a) Display: Direct reading LED
- (b) Range, Dissolved solids: 0 to 85 degrees Brix, and % solids.

Refractive index 1.3210 to 1.7001 ND.

- (c) Accuracy: +/-0.1 Brix, +/-0.0001 ND, +/-0.1% Solids
- (d) Temperature Compensation Accuracy: +/- 0.2 degrees Centigrade
- (e) Sample Types: Transparent or translucent liquids or solids.
- (f) Sample Temperature Control: Refractive index and uncompensated Brix or % solids.

**NAVAIR 17-15-50.2**  
**TM 38-301-2**  
**T.O. 33-1-37-2**  
**CGTO 33-1-37-2**

(3) The circulating heated electric water bath, part number F3-K, NSN 4920-01-096-6405, is used in conjunction with the refractometer. The circulating water bath is necessary to maintain prism temperature so sample is at the desired temperature (60°F).

Calibrate the refract meter with standards such as monobromonaphthalene and a glass standard.

(4) The water bath has the following specifications:

- (a) Mounting type: stand
- (b) Inside dimensions of the reservoir: 295 x 190 x 150 mm
- (c) Operating temperature range: 10 to 150 degrees Fahrenheit (-23 to 65 C)
- (d) Heating element current type: single
- (e) Heating element wattage in watts: 1000

d. Test Procedures.

(1) Instructions for performing Refractive Index (RI) are as follows:

- (a) Turn on circulating water bath and adjust controls to allow refractometer prism to reach 60°F +/-0.5°F or 15.6°C +/- 0.2°C.
- (b) Place sample container in water bath and allow to come to 60°F +/- 0.5°F or 15.6°C +/- 0.2°C.
- (c) Turn the mode selector to measurement mode N.

**NOTE**

Prism face is easily scratched which will cause inaccurate measurements. Use only lens tissue designed for instrument cleaning on prism surface.

- (d) Verify prism temperature is 60 degrees F by pressing temp button.
- (e) Open prism assembly and remove lens tissue from prism face (used to protect prism when instrument is not in use). When adding sample be careful not to touch the eyedropper to the prism face. Never "wipe" sample onto prism. Sample should be added dropwise and when prism is closed it will spread.
- (f) Place sample on prism using an eyedropper (the entire surface of the lower prism should be covered). Do not touch prism face with eyedropper.
- (g) Position the illuminator arm and lens for maximum contrast.

**NOTE**

While viewing through eyepiece, turn the adjustment control knob (located on right hand side of instrument) until the shadow line appears in the reticle field. The adjustment should be counterclockwise when the field appears dark and clockwise when bright.

- (h) Press temperature button on front panel for readout of sample temperature. Sample should be tested at 15.2 - 15.6C.

- (i) When sample reaches correct temperature range, focus on the shadow line. Turn the knob to precisely intersect the shadow line with the cross hair.
- (j) Depress the read button for measurement. Unit will count then display the measurement.

### NOTE

If test fails, check accuracy of tester using distilled water. If tester is proven to be accurate, the EGW sample is out of the specification requirement. If test failed, recalibrate the instrument using the calibration procedures.

#### e. Calibration Procedures.

##### (1) Calibrate refractometer as follows:

- (a) Turn mode selector to refractive index.
- (b) Open the prism assembly and insure that the surfaces are clean.
- (c) Apply a minute drop of 1-bromonaphthalene to the illuminator end of the refracting prism surface.
- (d) Place the test glass standard on the contact liquid with the polished side down (refractive index blue face up), polished end toward the illuminator end of the refracting prism. Do not use an excessive amount of 1-bromonaphthalene, and avoid build-up along the polished front end of the standard.
- (e) Gently press down on the test glass to insure there are no bubbles between the test glass and the refracting prism.
- (f) Align the illuminator arm and lens so that the front edge face of the test glass is fully illuminated.

### NOTE

To achieve the best possible contrast of the liquid field for this measurement, place a sheet of white tissue between the lamp and prism assembly. Diffused lighting will eliminate the black-white fringes (horizontal lines).

- (g) Follow the steps in the general operating instructions for focusing the eyepiece, aligning the shadow line with the cross hair and obtaining a measurement.

### NOTE

The alignment of the lamp and color compensation must be accurate. Lamp mis-positioning can create a secondary shadow line. The recognition of the proper contrast line can be easily achieved. Move the illuminator slightly up and down; the primary shadow line will not move. The accuracy of the instrument depends on how well the shadow line is set on the cross hair.

NAVAIR 17-15-50.2  
 TM 38-301-2  
 T.O. 33-1-37-2  
 CGTO 33-1-37-2

(h) Depress the read button; 1.3330 will be instantaneously displayed, followed by counting. When the counting stops, the ND value of the test glass is displayed. Note the value shown. The accuracy of calibration should be within 0.0001 ND of the value stamped on the test glass.

(i) If calibration is necessary, rotate the adjustment control knob and depress the read button, Repeat until the correct value, as indicated on the test glass, is obtained. Insert the allen wrench provided through the access hole in the dispersion control. Turn the adjusting screw carefully to move the reticle up and down until the shadow line is aligned with the center of the crosshair. Remove the test glass; clean and close the prism assembly.

### **CAUTION**

Care should be taken to avoid any contact between the edges or sharp corners of the solid sample and the prism. If the flat surface of the sample is smaller than the refracting prism, place the sample on the far half of the prism surface, toward the illuminator. This will improve the contrast line visibility.

f. Care of Refractometer. - Prism should be cleaned after each sample is removed with a soft cloth or cotton swab dampened with DI water. The prism may be wiped with lens cleaning tissues but it should NOT be wiped with a hard, dry cloth.

#### 7-11. Specific Gravity.

a. Introduction. This procedure describes the method of measuring the specific gravity of EGW using the hydrometer.

b. Equipment and Materials.

(1) Glass Stirrer or Glass Rod (to use with cylinder)

(2) Thermometer - Gravity 12 C, (range -20 to +120 C) or 12 F (range -5 to +215 F)

(3) Water Bath

(4) Hydrometers, Numbers 111H to 117H, specific gravity range 1.000 to 1.350, precision 0.050 each hydrometer.

(5) Hydrometer Cylinder

c. Test Procedures.

### **NOTE**

Assure that the sample temperature is 60 F  $\pm$  0.5 F, by immersing a thermometer into sample.

(1) Carefully pour the sample into the hydrometer cylinder without splashing. Remove the bubbles formed after they have collected on the surface of the sample by touching with a clean, dry glass rod. Fill cylinder about 2/3 - 3/4 full.

(2) Place sample in water bath and allow sample to reach 15C (60F).

(3) Lower the hydrometer gently into the sample. Avoid wetting the stem above the level to which it will be immersed. Stir the sample with glass rod, and record the temperature when a steady temperature has been reached. Remove the thermometer after recording temperature.

(4) Depress the hydrometer about two scale divisions into the sample and then release it, imparting a slight spin.

(5) When the hydrometer has come to rest away from the cylinder walls and with no air bubbles present, read the density/specific gravity, by placing the eye slightly below the level of the liquid and slowly raising it until the surface of the sample becomes a straight line cutting the hydrometer scale.

(6) Again determine the sample temperature. If this differs from the initial value, repeat the hydrometer test and then thermometer observations until no more than 1 F difference is obtained.

(7) Report the specific gravity/relative density to the nearest 0.001, and temperature measurement to the nearest 1 F.

#### 7-12. Accelerated Stability.

a. Fill a 100-ml centrifuge tube to the 100 +0, -2 ml mark with coolant or add coolant to an acceptable level in a 100 ml to 500 ml three-neck flask so that a thermometer will have its bulb in the fluid. Cap with a properly sized one-hole rubber or cork stopper.

#### **NOTE**

Cork stopper particles will float. Rubber particles will not.

b. Insert a 12-inch long glass condenser tube through the stopper. Insert a dry Nichrome or stainless wire into the condenser past the bottom of the condenser but not into the coolant as shown in ASTM D5828 Figure 1. The purpose of the wire is to provide a means of directing condensate back to the centrifuge tube. It is also permissible to have the fluid in a 100 ml to 500 ml three-neck flask and to utilize a 600 mm Vigreux distillation column in the center neck with an appropriate thermometer in one of the side necks and a solid rubber, cork, ground glass or Teflon stopper in the other side neck.

c. Expose the fluid to a target temperature of 200 F for 24 to 30 hours. It is permissible for the fluid temperature to fluctuate between 185 F and 210 F during the test. At the end of the test period, remove the fluid from the heat source and allow to cool to room temperature for at least one hour.

d. Remove the air condenser and stopper and replace with a solid rubber or cork stopper. Balance the centrifuge tube, stopper and fluid sample against another centrifuge tube (with stopper) containing another coolant sample that was not heated 190 F. If a three-neck flask was used, decant 100 ml +0, -2 ml of cooled fluid into a 100 ml centrifuge tube, then balance with another centrifuge tube filled with coolant to 100 ml +0, -2 ml.

#### 7-13. NaMBT Content.

a. Adjust reagent grade deionized water (resistivity  $\geq 3,000,000$  ohm-cm) to a pH of 5.2 using a pH meter, a small Pasteur pipette and glacial acetic acid that is diluted to 1% acetic acid by volume.

**NAVAIR 17-15-50.2**  
**TM 38-301-2**  
**T.O. 33-1-37-2**  
**CGTO 33-1-37-2**

Stir the water constantly with a magnetic stirrer while adding the diluted acetic acid. Use a Ross combination electrode or other suitable sensing electrode. Adjust at least 500 ml of deionized water that has been freshly boiled and allowed to cool to room temperature while covered.

### **NOTE**

UV-visible measurement of NaMBT in EGW is not feasible because the 310-nm peak for this compound is strongly interfered by other ingredients that absorb at a lower but close frequency. If NaMBT is converted to MBT by adjusting the pH to near 5.2, the analytical peak changes to 322nm where the interference is slight.

b. Adjust a 100 ml sample of the coolant to a pH of 5.2 using reagent grade or better glacial acetic acid, a small Pasteur pipette, a magnetic stirrer, and a pH meter with Ross or other suitable electrode. Stir the sample constantly while adding the acid drop wise.

c. If available, use reagent grade ethylene glycol, benzotriazole, deionized water, triethanolamine, and phosphoric acid to formulate EGW fluid in accordance with MS-139, omitting the 50% NaMBT. Standards cannot be made using water alone, since the NaMBT is converted to the MBT form at pH 5.2, and is insoluble in water. Adjust the pH of the fluid to 5.2 as per step 2, then add known amounts of 50% NaMBT (R.T. Vanderbilt "NACAP") to the fluid (weighing to the nearest 0.1 mg) to provide the desired standard (suggested approximate values of weight % of 50% NaMBT added to the fluid are 0.05, 0.10, 0.15, 0.20, and 0.25). Store the standards in a dark place in carefully sealed bottles (amber glass preferred).

d. Use pH 5.2 water or pH 5.2 EGW with no NaMBT to fill both cells and perform a baseline analysis. Perform a zero analysis as well, operating the instrument in accordance with the manufacturer's instructions. After completion of the baseline analysis, remove the cell from the sample beam, and leave the cell in the reference beam.

e. Dilute a 1 ml aliquot of each standard with pH 5.2 water to 1% standard by volume for a 1 cm cell or 10% standard by volume for a 1 mm cell. Use a Class A glass pipette or a Gilmont Micrometer Buret to obtain the 1 ml sample for the Cary 400 spectrophotometer. Other spectrophotometers may require different dilutions. Rinse the cell down with the diluted sample, then fill, and place in the sample beam. Scan the sample from 500 nm to 200 nm or other desired wavelengths, as long as there is sufficient distance on either side of the 322 nm peak. Multiple scans may be performed if the instrument does not demonstrate sufficient repeatability (the Cary 400 typically will not vary more than 0.001 absorbance unit from run to run, and does not normally required more than one analysis). Print the results, making note of the absorbance at 322 nm, and determine the absorbance of the valley just to the left of the 322 nm peak, and of the baseline to the right. Add the two absorbances on either side of the 322 nm peak, divide by two, and subtract from the 322 nm absorbance. Repeat for all of the standards, so as to have a reference range for all analyses. Use only Class A glass volumetric flasks for all dilutions.

f. Use a Class A glass pipette or a Gilmont micrometer buret to obtain a 1 ml aliquot of the sample, and dilute as specified in step 5. Perform the analysis per step 5, and determine the 50% NaMBT content by computing the ratio of the net absorbance of the sample (calculated as in step 5) to the standard closest in net absorbance to the sample, and multiplying by the amount of NaMBT in the standard. Alternatively, the absorption coefficient may be determined using Beer's law ( $A = abxc$ ;  $b$  = pathlength of the cell,  $c$  is the concentration in whatever desired units, and  $a$  is the absorption coefficient) and at least two of the known concentration standards. The method of known additions may be used when NACAP and only used MS-139 are available. Add a known amount of NACAP to the EGW fluid after analysis, dilute as in step 5, and analyze. Use the 2 net absorbances to determine your absorption coefficient via subtraction and division into the remaining net absorption. The weight % of 50% NaMBT = net absorbance divided by response factor.

**NAVAIR 17-15-50.2**  
**TM 38-301-2**  
**T.O. 33-1-37-2**  
**CGTO 33-1-37-2**

## **NOTES**

Do not calculate concentration based on just the maximum peak values of the samples and the standard or use nonscanning UV-visible spectrometers that measure fixed wavelengths. Do not determine concentration based on the area of the 322 nm peak rather than the peak height. Samples with lower concentrations of NaMBT give slightly higher values when analyzed by UV-visible spectroscopy because the interference is relatively greater for these samples.

**THIS PAGE INTENTIONALLY LEFT BLANK**

## SECTION VIII

### FLUID CONTAMINATION

#### 8.1. Introduction

This section discusses the contamination of lubricating and hydraulic fluids, how it occurs, how it is identified, what its impacts are, and what to do when contamination is suspected.

#### 8.2. Types of contamination

Essentially, anything that is not supposed to be in the oil sump is a contaminant, regardless of its source. Contaminants may enter the system as a result of environmental exposure, normal operation, normal or abnormal wear, or human error (wrong fluid type).

**8.2.1. Environmental.** Environmental contamination occurs when materials normally present in the environment enter the oil. Environmental contamination can occur when fluid is transferred or when any reservoir (cart, pre-oiler, can, drum) is open to the environment. Environmental contaminants include (1) finely divided, airborne and windborne soil, dust, sand, or clay, (2) large particles of debris from contaminated surfaces, such as corroded cans, and (3) water from rain, snow, or other sources. Environmental contamination is largely a function of the environmental conditions under which fluids are stored and transferred and the care taken by personnel to ensure cleanliness and to protect transfer. Environmental contamination occurs when (1) bottles, cans, pre-oilers, or oil carts are left open or in unprotected conditions for extended periods, (2) closures malfunction or seals/gaskets have degraded, (3) drum or can surfaces are allowed to corrode and debris enters the oil as the container is opened, (4) dirty can openers, church keys, pour spouts, funnels, or nozzles are used, or (5) contaminants enter through the component air intake (or other exposure) as a result of normal operation. Improvements in personnel training and material handling equipment have reduced much of the environmental contamination.

**8.2.2. Wrong fluid type.** This results from human error (such as putting the wrong fluid in a pre-oiler) or sloppy handling (such as reusing a pre-oiler for a different type of fluid without proper cleaning). Contamination with the wrong fluid type most commonly occurs when an oil cart or pre-oiler (for example, PON-6) is filled with the wrong material at the maintenance site. However, it is also possible for mix-ups to happen in the supply system. Any time fluid is transferred between containers or to a vehicle's oil sump, there is an opportunity for contamination. There are three general types of fluids used in aircraft: hydraulic fluids (MIL-PRF-83282 and MIL-PRF-5606), mineral lubricants [SAE J1899 (formerly MIL-L-22851D) and SAE J1966 (formerly MIL-L-6802E)], and synthetic lubricants (MIL-PRF-7808 and MIL-PRF-23699). However, there are many types of vehicles and components (engines, transmissions, gearboxes) enrolled in the JOAP. There are also many types of fluids used in servicing mechanical equipment (antifreezes or coolants, fuels, additives, lubricants, and hydraulic fluids). Any of these types of fluid may be inadvertently added to the oil sump or to an

NAVAIR 17-15-50.2  
TM 38-301-2  
T.O. 33-1-37-2  
CGTO 33-1-37-2

intermediate container (i.e., between the manufacturer's container and the sump.

**8.2.3. Wear debris.** Friction from moving parts and abrasion from environmental debris causes small fragments of metal to slough off into the oil. Excessive wear debris indicates poor engine health. For aeronautical equipment, nearly the entire oil analysis program is directed towards wear debris and engine health.

**8.2.4. Operational byproducts.** Chemical reactions that take place during combustion yield products that reduce oil quality and effectiveness. Soot is formed from the incomplete combustion of hydrocarbon fuels. Water formed by combustion and fuel vaporized during combustion may enter the oil. Sulfur and phosphorus compounds may occur as impurities in diesel fuel and will burn to produce acids that attack metallic parts. Heat and mechanical stress break down the long hydrocarbon chains of the compounds that make up the oil itself.

**8.3. Identifying and measuring contamination.** Much of the JOAP Manual is dedicated to detecting and quantitating wear debris contamination and/or operational byproduct contamination.

**8.3.1. Water.** Although water is an environmental contaminant, it is also an operational byproduct that forms as a result of combustion of hydrocarbon fuels; therefore, it is already addressed when it represents a significant threat to a component or to oil performance. Water is measured via the crackle test, Karl Fischer titrimetry, and infrared spectrometry. These topics are covered in Volume II Section V of the JOAP Manual and are a part of routine analysis for many samples.

**8.3.2. Particulate debris.** This includes environmental particulate debris and soot. Dust, sand, grit, clay, and soil can be encountered as environmental particulate debris. Silicon is present in sand (silicon dioxide). When silicon is found with aluminum, that suggests the presence of aluminosilicates found in soils and clays. High levels of iron, inconsistent with engine composition, may be from rust on a can, can opener, pour spout, or church key. Many aircraft engine oils contain low concentrations of silicon in the form of silicone pour point depressants that allow the oil to be dispensed easily in cold weather. Therefore, it is normal to see silicon concentrations around 3-4 ppm and occasionally as high as 5-6 ppm. Silicon, aluminum, and iron are all quantitated via rotode atomic emission spectroscopy, which is covered heavily in Volume II Section III, and to which the wear limit tables in Volumes III and IV are dedicated. In addition, particle counting is used for hydraulic fluids and covered in Volume II Section V.

**8.3.3. Wrong fluid type.** Wrong fluid type is normally found by identifying additives that would be absent in the correct fluid.

- 8.3.3.1. Zinc.** High levels of zinc are consistent with MIL-PRF-2104 or other automotive lubricants. As of 2005, zinc dialkyldithiophosphate (ZDDP) compounds are still added as antiwear agents to engine oils. These compounds form protective zinc phosphate glasses on engine parts. ZDDP compounds are not used in turbojet oils.
- 8.3.3.2. Molybdenum.** Although not routinely found in MIL-PRF-2104, many commercial automotive (e.g., 5W30, 10W40) and truck (e.g., 15W40, 20W50) oil formulations incorporate suspensions of molybdenum disulfide. Molybdenum disulfide is a solid lubricant, and it is found in both engine oils and anti-seizing compounds. Unfortunately, molybdenum is also used in many aircraft engine bearings (such as 4.0-4.5% in M50 steel). The presence of molybdenum alone is not diagnostic for wrong fluid type. When detected in the oil of a component that does not contain molybdenum, this finding does point to contamination with automotive/truck engine oil.
- 8.3.3.3. Boron.** Historically, the presence of boron has suggested the presence of coolant in the oil since borates are used as buffers to control pH in cooling systems. Nevertheless, boron additives, such as boron nitride, are found as solid lubricants, especially in heavy weight (e.g., 20W50) commercial oils. As of 2005, boron compounds were not used in any qualified product under MIL-PRF-2104 in the Defense supply system, and the presence of boron should initially suggest contamination with antifreeze coolant.
- 8.3.3.4. Magnesium.** Historically, the presence of magnesium has suggested the presence of coolant in the oil since magnesium compounds are used as detergents in cooling systems. However, it has become increasingly common for the same detergents to be used in automotive/truck engine oils. When detected in the oil of a component that does not contain magnesium, this finding points to contamination with either automotive/truck engine oil or antifreeze coolant.
- 8.3.3.5. Glycol.** Most antifreeze coolant formulas are based on ethylene glycol, but environmentally friendly formulations contain propylene glycol. The alcohol functional groups are observed by infrared spectroscopy. Contamination with antifreeze coolant occurs mostly in ground equipment and rarely in aircraft. Glycol contamination usually occurs simultaneously with water contamination.
- 8.3.3.6. Analytical techniques.** Zinc, molybdenum, and boron are determined via rotrode atomic emission spectrometry. Glycol and some other additives can be determined by infrared spectrometry. Some services and some laboratories may not have all techniques available.

NAVAIR 17-15-50.2  
TM 38-301-2  
T.O. 33-1-37-2  
CGTO 33-1-37-2

**8.3.4. Operational byproducts.** In addition to water, various acidic species may be formed by the partial combustion of hydrocarbon fuels or impurities in them; these are measured collectively as the total acid number. Though not a byproduct, vaporized fuel may enter the oil during operation, and so it is included here. Fuel contamination can be determined by decrease in the flash point or fuel sniffer (Volume II Section V) as well as a decrease in viscosity when severe. Decreases in viscosity are also associated with the degradation of the oil itself resulting from exposure to heat and mechanical shearing action

**8.3.5. Wear debris.** Like environmental particulate debris, wear debris is determined primarily by rotrode atomic emission spectrometry. Most wear debris is too large to remain suspended in the oil so that it cannot be estimated by the oil's opaqueness to infrared light (unlike soot). Volume II Section III is devoted to rotrode atomic emission spectrometry.

#### **8.4. Consequences of contamination**

**8.4.1. Water.** Small amounts of water are dispersed by the surfactants in the oil; however, large amounts of water lead to the formation of sludge, which clogs the filter and increases the viscosity. As sludge forms, the oil becomes less effective at lubricating surfaces and less effective at conducting heat energy. This makes the engine work harder and wear out faster. Water also speeds corrosion.

**8.4.2. Environmental particulate debris and soot.** Depending on the particle size, these contaminants either interfere with the proper function of the dispersants and surfactants in the oil (leading to sludge formation) or they abrade the moving parts of the engine. In most aircraft, large debris is removed by the oil filter so that the presence of individually visible particles (i.e., turnings, chunks, flakes, needles) suggests improper filter function. Even in ground equipment, individually visible particles suggest substantial engine wear and/or poor air/oil filtration.

**8.4.3. Wrong fluid type.** For aircraft, wrong fluid type can be an extremely serious problem. Aircraft consume oil at a rate such that any noncombustible or involatile compounds are rapidly concentrated and can clog filters or deprive the system of needed lubrication and heat transference. Furthermore, aircraft components are not designed for exposure to some of the additives present in automotive/truck engine oils. Because aircraft lubricants are relatively free of additives, it is difficult to identify contamination of automotive/truck oil with aircraft oil, but it is also less serious.

**8.4.4. Operational byproducts.** Acidic compounds produced from the burning of sulfur or phosphorus impurities in fuel, incomplete combustion of hydrocarbon fuels, or nitrogen oxides formed from air at operating temperatures all attack metallic engine parts, corroding them. They also react with seals and gaskets, reducing their lifetimes.

- 8.4.5. Fuel.** Excessive levels of fuel (about 5% by weight or higher) pose a safety risk by making the oil combustible or even flammable. Fuel incursion lowers viscosity, which, in turn, reduces lubricity. It also decreases thermal conductivity. Fuel incursion is primarily a concern for ground equipment and diesel engines.
- 8.4.6. Wear debris.** Depending on the level of debris and the component, the debris may be normal or abnormal. In precision gas turbine engines, even small amounts of wear debris can signal an impending engine failure. The wear debris limits for aeronautical equipment are given in JOAP Manual Volume III. The wear debris limits for ground equipment are given in JOAP Manual Volume IV. Safety of flight dictates that special attention is given to aircraft. As a rule, limits for aircraft are much lower than limits for ground equipment or diesel engines on ships. Wear debris results should ideally be diagnostic (identifying what part is failing) and prognostic (how long that part will last). When coupled with knowledge of the engine composition and design, wear debris analysis is an important aspect to a condition-based maintenance program.

## **8.5. Mandatory actions for addressing contamination**

- 8.5.1. Environmental debris and water.** Recommend resampling and retesting when dust, dirt, sand, soil, clay, or water is suspected. Confirm proper instrument function with appropriate check standards. Recommend continual flushing, sampling, and testing until contamination is undetectable (< 8.0 ppm Si if no limit given) or nearly so. Consult program manager if further information is needed. Compare results with reported limits in JOAP Manual Volumes III and IV limit tables.
- 8.5.2. Visible particulate debris.** When visible debris is present, regardless of the nature of the debris (wear or environmental), the sample fails automatically. Confer with mechanic or maintenance chief if appropriate to ensure sample was not contaminated during/after collection. Recommend resampling or draining/flushing if evidence indicates. Test to identify and quantitate wear debris in original sample and any additional samples.
- 8.5.3. Wrong fluid type.** Report results suggesting wrong fluid type as soon as practical; recommend resampling and retesting. Confirm proper instrument function with appropriate check standards. When wrong fluid type has been verified, notify local chain of command, oil analysis program manager, maintenance chief, cognizant engineering authority (Army and Navy only), and other personnel as required by local written procedures. When contamination has been identified in sealed materials procured through the Defense supply system, initiate action through the Defense supply deficiency reporting system. Recommend continual flushing, sampling, and testing until contamination is undetectable (< 8.0 ppm Zn and B) or nearly so. Consult program manager if further information is needed.
- 8.5.4. Operational byproducts.** Report results as required for individual components or equipment. Report recommendations for additional sampling and testing or

NAVAIR 17-15-50.2  
TM 38-301-2  
T.O. 33-1-37-2  
CGTO 33-1-37-2

maintenance as required. Further detail is provided elsewhere in the manual.

**8.5.5. Wear debris.** When metallic debris consistent with component wear is confirmed by rotrode atomic emission spectrometry (RAES), take action consistent with the wear limit tables in JOAP Manual Volumes III and IV.

**APPENDIX A****NON-AUTOMATED LABORATORY DATA SUBMISSION**

The following instructions apply to non-automated Air Force laboratories, but may be directed for use by other Service Program Managers for their non-automated laboratories or for automated laboratories experiencing ADP equipment malfunctions, to transmit manually accumulated data into the JOAP Data Base.

Laboratories shall use DD Form 2026 as a source document for completing 220+ column detail records. The resulting data will be forwarded to [AFCR@Tinker.af.mil](mailto:AFCR@Tinker.af.mil) the first duty day of EACH week. Data will be transmitted in accordance with instructions provided by the JOAP-TSC. The JOAP Data System will require submission of six different types of inputs which are described in detail in this section. These inputs were established to provide for independent sample and feedback records and to permit data deletion/correction actions as required. See Appendix E for data index codes.

A-1. Control Data. Data in record columns 1 through 24 and 80, as applicable, are designated as control data fields. These columns must be completed on all source documents and all 80 column record cards.

a. JOAP Laboratory Codes. Record columns 1-3.

(1) Designation: JOAP Laboratory Code.

(2) Entry: Alpha/Numeric.

(3) Instructions: JOAP laboratory codes consist of three digit alpha/numeric codes listed in the JOAP Directory.

b. Major Command Codes. Record column 4.

(1) Designation: Major Command.

(2) Entry: Alpha/Numeric.

(3) Instructions: Major Command codes consist of two digit alpha/numeric codes to identify the major command, foreign government, contractor, etc., which owns the unit from which the sample was taken. Non-automated laboratories will use only the last digit of the command code. These codes are listed in Appendix

c. Operating Activity Codes. Record columns 5-10.

(1) Designation: Operating Activity.

(2) Entry: Alpha - Left justified.

(3) Instructions: Enter base location codes in record columns 5-8 (Air Force). Base location codes (also known as geographical location codes or GEOLOC's) consist of four digit alphanumeric codes as reflected on the following Scott AFB hosted website: [https://tmds03.scott.af.mil/ap\\_info.shtml](https://tmds03.scott.af.mil/ap_info.shtml) Enter the base location in the "AP NAME" block, click on "Find AP Name Data", and the GEOLOC will be displayed.

**NAVAIR 17-15-50.2**  
**TM 38-301-2**  
**T.O. 33-1-37-2**  
**CGTO 33-1-37-2**

d. Equipment/End Item Model Codes. Record columns 11-14.

(1) Designation: Equipment/End Item Model Codes.

(2) Entry: Alpha/Numeric.

(3) Instructions: Equipment model field will reflect codes established in Appendix B to identify the engine type, model and series and the end item mission, design and series for engine samples. Samples from accessory equipment such as CSD, main transmission, etc., will be reported by entering the first three digits of appropriate end item code and entering the appropriate accessory equipment code as the last digit.

e. Equipment Serial Number. Record columns 15-20.

(1) Designation: Equipment Serial Number.

(2) Entry: Alpha/Numeric - Left justified.

(3) Instructions: Enter last six digits of the equipment serial number from which the oil sample was taken, e.g., engine, transmission, CSD, etc. Dashes and slashes will be excluded.

f. Date. Record columns 21-24.

(1) Designation: Julian Date Sample Taken.

(2) Entry: Numerics.

(3) Instructions: Enter Julian date sample was taken, e.g., YDDD. Y will be the last position of the year and DDD will be the Julian Day.

A-2. Analytical Sample Record. Analytical sample record is required to report all sample identification data and analytical results. Analytical sample record will contain control data (record columns 1-24 and 80 as applicable) and the following data (see table A-1).

**NAVAIR 17-15-50.2**  
**TM 38-301-2**  
**T.O. 33-1-37-2**

**TABLE A-1. ANALYTICAL SAMPLE RECORD**

<u>Record Columns</u>			<u>Data Elements</u>		
1*			L Instrument		
			A		
			B		
			O		
			R		
2*			A Command		
			T		
			O		
			R		
3*			Y Laboratory		
4*			Major Command		
5-10*			Operating Activity		
11-14*			Equipment/End Item Model		
15-20*			Equipment Serial Number		
21-24*			Julian Date (YDDD)		
25-29			Hours/Miles Since Overhaul		
30-33			Hours/Miles Since Oil Change		
34			Reason for Sample		
35-36			Oil Added Since Last Sample		
37-38			Type Oil		
39-40			Sample Response Time		
41-76			Sample Analytical Results		
41-43	44-46	47-49	50-52	53-55	56-58
Fe	Ag	Al	Cr	Cu	Mg
59-61	62-64	65-67	68-70	71-73	74-76
Ni	Pb	Si	Sn	Tl	Mo
	77-78		Laboratory Recommendation		
	79		File Maintenance Action Code		
	80*		Data Sequence		

\*Control Data

a. Hours/Miles Since Overhaul. Record columns 25-29.

(1) Designation: Hours/Miles Since Overhaul.

(2) Entry: Numerics.

(3) Instructions: Total hours/miles since overhaul will be reported as five digit numerics reflecting nearest whole hours/miles. Total hours/miles which do not complete the field (5 digits) will be preceded with zeros, e.g., 21 = 00021.

**NAVAIR 17-15-50.2**  
**TM 38-301-2**  
**T.O. 33-1-37-2**  
**CGTO 33-1-37-2**

b. Hours/Miles Since Oil Change. Record columns 30-33.

(1) Designation: Hours/Miles Since Oil Change.

(2) Entry: Numerics.

(3) Instructions: Total hours/miles since oil change will be reported as four digit numerics reflecting nearest whole hours/miles. Total hours/miles which do not complete the field (4 digits) will be preceded with zeros, e.g., 245 = 0245.

c. Reason for Sample. Record column 34.

(1) Designation: Reason for Sample Code.

(2) Entry: Alpha.

(3) Instructions: Reason for sample code is established to identify specific reason for sample submission. Reason for sample codes are listed in Appendix F.

d. Oil Added Since Last Sample. Record columns 35-36.

(1) Designation: Quantity Oil Added Since Last Sample.

(2) Entry: Alpha/Numeric.

(3) Instructions: Instructions: This two digit data field must be completed to allow the AETC program to proceed with the sample analysis. The first digit must be alpha and the second digit will be numeric. The first digit must be O, C, P, Q, or G, which indicates measurement in ounces, cups, pints, quarts or gallons respectively, e.g., 5 pints = P5. Quantities greater than 9 gallons will be entered as 9 gallons = G9.

e. Type Oil Code. Leave blank.

f. Sample Response Time. Record columns 39-40.

(1) Designation: Sample Response Time in Hours.

(2) Entry: Alpha/Numeric - right justified.

(3) Instructions: Compute and enter the sample response time to nearest whole hour. Interval will be the elapsed hours between time sample is taken to time laboratory issues recommendation or determines that a recommendation is not required. If the interval is less than 10, precede entry with (0) zero. If the interval is greater than 96 hours (4 days), time will be reported as whole days by entering 5D, 6D, 7D, 8D and 9D, which indicates 5 days, 6 days, 7 days, 8 days and 9 days, respectively. Time greater than 9 days will be reported as 9 days or 9D.

g. Sample Analytical Results. Record columns 41-76.

(1) Designation: Sample Analytical Wear-metal Results in parts per million (PPM).

(2) Entry: Numerics.

**NAVAIR 17-15-50.2****TM 38-301-2****T.O. 33-1-37-2**

(3) Instructions: Oil analysis results will be reflected as 12 segregated fields containing three digits each for specified wear-metal elements. Each element will be reflected in whole numerics. Readings, which do not complete the field, will be preceded by zeros. Entire field will be skipped for elements which are not analyzed. Results from instruments which read-out in tenths will be converted to the nearest whole number as follows: Results with five tenths or greater will be converted to the next higher whole number. Tenths results of four tenths or less will be dropped. Examples: Fe=129, Ag=0.4, Al=49.7, Cr=3.5, Cu=13.2, Mg=97.8, Ni=0.2, Pb=6.6, Si=236.9, Sn=1.3, Ti=9.8, Mo=1.7.

Record Columns	41-43	44-46	47-49	50-52	53-55	56-58
	Fe	Ag	Al	Cr	Cu	Mg
OAP Results (PPM)	129	000	050	004	013	098
Record Columns	59-61	62-64	65-67	68-70	71-73	74-76
	Ni	Pb	Si	Sn	Ti	Mo
OAP Results (PPM)	000	007	237	001	010	002

h. Laboratory Recommendation Code. Record columns 77-78.

(1) Designation: Laboratory Recommendation.

(2) Entry: Alpha - Right justified.

(3) Instructions: Laboratory recommendation codes consist of one digit alpha codes to identify specific action recommended by OAP laboratory based on wear-metal trends. Applicable code will be entered in card column 78. Card column 77 will be blank and is reserved for future use. Laboratory Recommendation codes are listed in Appendix G.

i. File Maintenance Action Codes. Record column 79.

(1) Designation: File Maintenance Action.

(2) Entry: None.

(3) Instructions: Skip this field when inputting analytical sample record.

j. Data Sequence. Record column 80.

(1) Designation: Data Sequence.

(2) Entry: Numeric.

(3) Instructions: Data sequence field is established to reflect sequence of samples taken on the same day from the same equipment. Blank field will signify initial sample of the day and subsequent samples will be sequentially numbered 2 through 9, e.g., initial sample of the day from same equipment, leave field blank; second sample of the day from same equipment, enter numeric 2, etc.

NAVAIR 17-15-50.2  
 TM 38-301-2  
 T.O. 33-1-37-2  
 CGTO 33-1-37-2

A-3. Analytical Sample Record Deletion. (Table A-2.)

**TABLE A-2. ANALYTICAL SAMPLE RECORD DELETION**

<u>Record Columns</u>	<u>Data Elements</u>
1*	L Instrument A B O
2*	R A T O
3 *	R Laboratory Y
4 *	Major Command
5-10 *	Operating Activity
11-14*	Equipment/End Item Model
15-20*	Equipment Serial Number
21-24*	Julian Date (YDDD)
25-78	Blank
79	File Maintenance Action Code "N"
8 0	Data Sequence
*Control Data	

a. Errors in the Control Data fields (Columns 1-24 and 80) on a previously submitted Analytical Sample Record which is in the computer data bank, can only be corrected by deletion of entire record and resubmittal of corrected record. To effect an Analytical Sample Record Deletion, the deletion record must contain identical control data (record columns 1-24 and 80) as the erroneous sample record requiring deletion, coupled with File Maintenance Action Code.

### NOTE

Errors listed on the OAP DATA EXCEPTIONS Report have been rejected by computer and are not in computer data base. Such errors will be corrected by resubmission of correct data and will not require Change or Delete action.

b. Analytical Sample Record Deletion requires submittal of a deletion record as described above with an alpha "N" entry in Record Column 79. Record Columns 25-78 will be left blank on deletion record. This input will automatically delete the erroneous record and a corrected record must be resubmitted.

c. Record Columns 1-24 and 80.

(1) Designation: Analytical Sample Record Deletion.

(2) Entry: As detailed in paragraphs A-1,a. through f and A-2,j.

d. Record Column 79. (File Maintenance Action Code.)

(1) Designation: File Maintenance Action (Deletion).

(2) Entry: Alpha Code "N".

A-4. Analytical Sample Record Change. (See table A-3.)

a. Errors in Record Columns 25-78 on a previously submitted JOAP Analytical Sample Record which is in the computer data base, may be corrected by changing erroneous data. To effect an Analytical Sample Record Change, the change record must contain identical control data (Record Columns 1-24 and 80) as the erroneous sample record requiring change, coupled with appropriate File Maintenance Action Code.

b. Analytical Sample Record Change requires submittal of a change record as described above with an alpha R entry in Record Column 79. Data in change fields (Record Columns 25-78) will only be entered for data which requires change. A change field with all asterisks will automatically blank that field, e.g., if laboratory does not have nickel (Ni) analysis capability, and Ni results are inadvertently reported, this erroneous entry may be deleted by submitting change record with asterisks in Ni field. A change field with data will automatically update that field with new data, e.g., if laboratory erroneously reports 800 in iron (Fe) field and it should have read 080, this erroneous entry may be changed to 080 by submitting change record with correct data in Fe field. When code H, R or T is recommended submit a completed Air Force Feedback Form (which includes maintenance action performed). Refer to Volume I, Section 4, page 4-5, Figure 4-2 for the form and forward completed form to AF OAP Program.

c. Record Columns 1-24 and 80.

(1) Designation: Analytical Sample Record Change.

(2) Entry: As detailed in paragraphs A-1,a. through f and A-2j.

d. Record Column 79. (File Maintenance Action Code.)

(1) Designation: File Maintenance Action (Change).

(2) Entry: Alpha Code "R".

NAVAIR 17-15-50.2  
 TM 38-301-2  
 T.O. 33-1-37-2  
 CGTO 33-1-37-2

TABLE A-3. ANALYTICAL SAMPLE RECORD CHANGE

<u>Record Columns</u>			<u>Data Elements</u>		
1 *			L Instrument		
			A		
			B		
			O		
2 *			R Command		
			A		
			T		
			O		
			R		
3 *			Y Laboratory		
4 *			Major Command		
5-10 *			Operating Activity		
11-14*			Equipment/End Item Model		
15-20*			Equipment Serial Number		
21-24*			Julian Date (YDDD)		
25-29			Hours/Miles Since Overhaul		
30-33			Hours/Miles Since Oil Change		
34			Reason for Sample		
35-36			Oil Added Since Last Sample		
37-38			Type Oil		
39-40			Sample Response Time		
41-76			Sample Analytical Results		
41-43	44-46	47-49	50-52	53-55	56-58
Fe	Ag	Al	Cr	Cu	Mg
59-61	62-64	65-67	68-70	71-73	74-76
Ni	Pb	Si	Sn	Ti	Mo
77-78			Laboratory Recommendation		
79			File Maintenance Action		
			Code "R"		
80*			Data Sequence		

\*Control Data

**APPENDIX B**  
**TYPE EQUIPMENT CODES**  
**CONTENTS**

**AERONAUTICAL** **Page No.**

CRITERIA RESTRICTION .....	B-2
CRITERIA RESTRICTION (sorted by TEC) .....	B-10

**CR = CRITERIA RESTRICTION**

<b><u>CR</u></b>	<b><u>EXPLANATION</u></b>
AO	ARMY ONLY
CE	ARMY CORP OF ENGINEERS
FA	AIR FORCE AND ARMY
FN	AIR FORCE AND NAVY
FO	AIR FORCE ONLY
NC	NAVY AND COAST GUARD
NO	NAVY ONLY
SO	NASA ONLY

**NONAERONAUTICAL**

MARINE CORPS COMPONENTS .....	B-18
ARMY COMPONENTS .....	B-20
ARMY CORPS OF ENGINEERS .....	B-32
U.S. AIR FORCE .....	B-34
FLIGHT SIMULATORS .....	B-34

NAVAIR 17-15-50.2  
 TM 38-301-2  
 T.O. 33-1-37-2  
 CGTO 33-1-37-2

**AERONAUTICAL TYPE EQUIPMENT CODES  
 CRITERIA RESTRICTION**

<u>END ITEM</u>	<u>COMPONENT</u>	<u>TEC</u>	<u>CR</u>	<u>END ITEM</u>	<u>COMPONENT</u>	<u>TEC</u>	<u>CR</u>
5220	Hyd-PU	DXBA		AH-64A	APU	DQAA	
05-7014-1200	Hyd-PU	DXBB		AH-64A	Hyd Sys 1	HM11	
05-7008	Hyd-PU	DXBC		AH-64A	Hyd Sys 2	HM21	
A/M32A-95	GTCP 85-180	DJBC		AH-64A	Main Xmsn	GMMA	
A-10	GTCP36-50	DCBA		AH-64A	PTO Clutch	GMPA	
A-10	TF34-GE-100	KDAA	FO	AH-64D	Hyd Sys	HMAD	
A-37	J85-GE-17	ERFA		AH-64D	Hyd Sys 2	HM22	
A-4	CSD	DSAA	NO	AH-64D	PTO Clutch	GMPD	
A-4	J52-P-408	EECA	NO	AH-64D	T700-GE-701	SHCA	
A-4	J52-P-6C	EEDA		AH-64D	APU	DQAD	
A-4	J52-P-8B	EEBA	NO	Aircraft	Hydraulic Oil	HHYD	AO
A-6	CSD	DSBA	NO	Aircraft	Synthetic Oil	ASYN	AO
A-6	J52-P-408 Gbx	EECB		AV-8	F402-RR-402	FMAA	
A-6	J52-P-408 Tank	EECC		AV-8	F402-RR-404	FMCA	
A-6	J52-P-8B	EEBB	NO	AV-8	ING DR GEN	DPAA	NO
AH-1E	42/Int Gbx	GAIE		AV-8B	F402-RR-406	FMEA	
AH-1E	Main Xmsn	GAME		AV-8B	F402-RR-408	FMFA	
AH-1E	90/Tail Gbx	GATE		B-1	F101-GE-102	FBAA	
AH-1G	42/Int Gbx	GAIG	FA	B-111	TF30-P-107	KAEA	
AH-1G	90/Tail Gbx	GATC	FA	B-111	TF30-P-7	KABA	
AH-1G	Hyd Sys 1	HA1G	FA	B-1B	GTCP165-9	DLBA	
AH-1G	Hyd Sys 2	HA2G	FA	B-2	F118-GE-100	FKAA	FO
AH-1G	Hyd Sys 3	HA31		B-52	J57-P-19	EFGA	
AH-1G	Main Xmsn	GAMG	FA	B-52	J57-P-43	KFCA	
AH-1G	T53-L-13B	SBEA	AO	B-52	TF33-P-103	KCGA	
AH-1S	42/Int Gbx	GAIS		B-52	TF33-P-3	KCAA	
AH-6C	90/Tail Gbx	GHTC		BE-65	IO-720-A1B	RHBA	
AH-6C	Hyd Sys	HHA1		BIO-RAD	FT-IR	AIRA	
AH-6C	Main Xmsn	GHMC		C-10	FI 03-G E- 101	FDBA	
AH-6C	T63-A720	SFCB	AO	C-12	PT5A-41	SPHA	
AH-6J	90/Tail Gbx	GHTJ	AO	C-12	PT6A-27	SPCC	
AH-6J	Hyd Sys	HHA2		C-12	PT6A-34	SPFA	
AH-6J	Main Xmsn	GHMJ	AO	C-12	PT6A-38	SPGA	
AH-6N	90/Tail Gbx	GHTN	AO	C-12	PT6A-42	SPJA	
AH-6N	Hyd Sys	HHA3		C-12C	PT6A-41	SPHB	
AH-6N	Main Xmsn	GHMN	AO	C-12D	PT6A-41	SPHC	
AH-64A	T700-GE-701	SHCB		C-12J	PT6A-65B	SPPA	
AH-64A	Int Gbx	GMIA		C-12U	PT6A-42	SPJC	
AH-64A	Tail Gbx	GMTA		C-130	GTCP85-180	DJBA	
AH-64A	#1 Nose Gbx	GM1A		C-130	GTC85-71	DGEA	
AH-64A	#2 Nose Gbx	GM2A		C-130	Nose Gear	GTNK	

**AERONAUTICAL TYPE EQUIPMENT CODES  
 CRITERIA RESTRICTION**

<u>END ITEM</u>	<u>COMPONENT</u>	<u>TEC</u>	<u>CR</u>	<u>END ITEM</u>	<u>COMPONENT</u>	<u>TEC</u>	<u>CR</u>
C-130	T56-A-15	SDFA	FN	CH-47A	Fwd Xmsn	GEFA	
C-130	T56-A-15 Gbx	GTMF		CH-47A	Aft Xmsn	GEAA	
C-130	T56-A7	SDAA	FN	CH-47A	Eng Comb Xmsn	GEEA	
C-130	T56-A-9	SDCA	FN	CH-47A	1eng Mec Zmsn	GEGA	
C-130	T56-A-9 Gbx	GTMC		CH-47A	2eng Mec Xmsn	GEHA	
C-135	F108-CF-100	FFAA		CH-47B	Hdy Sys 3	HE3B	
C-135	GTC70-15	DFAA		CH-47B	Hyd Sys 1	HE1B	
C-135	J57-P-43	EFCB		CH-47B	Hyd Sys 2	HE2B	
C-135	J57-P-59	EFDA		CH-47C	Hyd Sys 1	HE1C	
C-135	T41 M-9	DAAA		CH-47C	Hyd Sys 2	HE2C	
C-135	TF33-P-5	KCBA		CH-47C	Hyd Sys 3	HE3C	
C-135	TF33-P-9	KCDA		CH-47C	T55-L-712	SCDA	
C-135	TF33-PW-102	KCFA		CH-47D	1 EngMecXmsn	GEGD	
C-135	TF33-PW-102/JT3D-3B	KCFC		CH-47D	APU	DQAF	
C-137	GTCP 85-97	DJDA		CH-47D	2 EngMecXmsn	GEHD	
C-137	GTCP85-98	DJEA		CH-47D	Aft Xmsn	GEAD	
C-137	JT-3D-3	KJAA		CH-47D	Engcombxmsn	GEED	
C-137	TF33-PW-102/JT3D-3B	KGBA		CH-47D	Fwdxmsn	GEFD	
C-140	J60-P-5	EHCA	FO	CH-47D	Hyd Sys 1	HE1D	
C-141	GTCP85-106	DJAA		CH-47D	Hyd Sys 2	HE2D	
C-141	TF33-P-7	KCCA		CH-47D	Hyd Sys 3	HE3D	
C-17	F117-PW-100	FLAA		CH-47D	T55-GA-714A	SCFA	
C-18	TF33-PW-102	KCFB		CH-47D	T55-L-712	SCDB	
C-2	GTCP36-201C	DCAA	NO	CH-47D	T55-L-714	SCED	
C-20	F113-RR-100	FJAA		CH-47F	Aft Xmsn	GEAF	
C-20	GTCP36-100	DCCA		CH-47F	Fwd Xmsn	GEFF	
C-21	TFE731-2	KMAA		CH-47F	APU	DQAG	
C-22	JT-8D-7	KKAA	FO	CH-47F	1 Eng Mec Xmsn	GEGF	
C-23	PT6A-45	SPKA		CH-47F	2 Eng Mec Xmsn	GEHF	
C-23C	PT6A-65AR	SPRA		CH-47F	Eng Comb Xmsn	GEEF	
C-27	CTCP36-16A	DCGA		CH-47F	Hyd Sys 1	HE1F	
C-27	T64-P4D	SPLA		CH-47F	Hyd Sys 2	HE2F	
C-5	GTCP165-1	DLAA		CH-47F	Hyd Sys 3	HE3F	
C-5	TF39-GE-1	KGAA		CH-47F	T55-L-712	SCDD	
C-6	PT6A-20	SPAA		CH-47F	T55-L-714	SCEE	
C-9	JT-8D-9	KKBA	FO	CH-47FS	Hyd Pump	HEAD	
C-9	JT-8D-9	KKBB	NO	CH-54	T73-P-1	SSAA	
CH-47A	Hdy Sys 3	HE3A		CH-54A	Hyd Sys 1	HG1A	
CH-47A	Hyd Sys 1	HE1A		CH-54A	Hyd Sys 2	HG2A	
CH-47A	Hyd Sys 2	HE2A		CH-54A	Hyd Sys 3	HG3A	
CH-47A	T55-L-7C	SCBA		CH-54B	Hyd Sys 1	HG1B	

NAVAIR 17-15-50.2  
 TM 38-301-2  
 T.O. 33-1-37-2  
 CGTO 33-1-37-2

**AERONAUTICAL TYPE EQUIPMENT CODES  
 CRITERIA RESTRICTION**

<u>END ITEM</u>	<u>COMPONENT</u>	<u>TEC</u>	<u>CR</u>	<u>END ITEM</u>	<u>COMPONENT</u>	<u>TEC</u>	<u>CR</u>
CH-54B	Hyd Sys 2	HG2B		F-14A	TF30-P-414A	KAHA	
CH-54B	Hyd Sys 3	HG3B		F-15	F100-PW-100	FAAA	
Cruise Missile	F107-WR-402	KEAA		F-15	F100-PW-220	FACA	
Cruise Missile	F112-WR-100	KEBA		F-15	F100-PW-229	FADA	
CV-22	Emer Lube Res	DVAC		F-16	F100-B	FAEA	
CV-22	Mid-Wing Gbx	GVBC		F-16	F100-PW-200	FABA	
CV-22	Prop Rotor Gbx	GVDC		F-16	F100-PW-220	FACB	
CV-22	T406-AD-400	SWAA		F-16	F100-PW-229	FADB	
CV-22	Tilt Axis Gbx	GVJC		F-16	F110-GE-100	FHAA	
E-3	GTCP165-1	DLAB		F-16	F110-GE-100B	FHDA	
E-3	TF33-PW-100	KCEA		F-16	F110-GE-129	FHCA	FO
E-4	CSD	DSFA		F-16	T62T40-8	DBFA	
E-4	JT-9D-7	KNAA		F-16N	F110-GE-100	FHAB	
E-4B	GTCP660-4	DMAA		F-35B	F135-PW-600 LIFT FAN	FSAC	
E-6A	CFM56-2A-2	FFAB		F-18	F404-GE-400	PPAA	NO
E-6A	GTCP165-1	DLAC		F-18	GTCP36-200	DCDA	NO
E-8	TF33-PW-102/JT3D-3B	KCFD		F-21	J79-JIE	EPFA	
EA-6B	CSD	DSBB	NO	F-22	F119-PW-100A	FRAA	
EH-60A	APU	DXAC		F-4	J79-GE-10	EPCA	
EH-60A	42/INT GBX	GLID		F-4	J79-GE-15	EPDA	
EH-60A	90/Tail Gbx	GLTD		F-4	J79-GE-17	EPEA	
EH-60A	Main Xmsn	GLMM		F-4	J79-GE-8	EPAA	
EH-60A	Main Xmsn (3u)	GLMC		F-5	J85-GE-13	EREA	
EH-60A	T62T-40-1	DBEB		F-5	J85-GE-21	ERGA	
EH-60A	T700-GE-701	SHCJ		G-159	MK-529-8X	SQAA	SO
EH-60L	APU	DQAB		GSE	GTC 85-16	DGBA	NO
EH-60L	Main Xmsn	GLML		GSE	GTC 85-116	DGJA	NO
EH-60L	T700-GE-701	SHCK		GSE	GTC 85-180L	DGHA	NO
EH-60L	Int Gbx	GLIJ		GSE	GTC 85-56	DGCA	NO
EH-60L	Tgb	GLTJ		GSE	GTC 85-72	DGFA	NO
EMU-30	T62T-32	DBDA		GSE	GTC 85-76	DGGA	NO
EMU-36	T62T-32	DBDB		H-1	42/Int Gbx	GAIA	NO
EO-5B	PT6A-50	SPNB	AO	H-1	90/Tail Gbx	GATA	NO
F-111	CSD	DSGA		H-1	Main Xmsn	GAMA	NO
F-111	TF30-P-100	KAJA		H-1	T400-CP-400	SRAA	NO
F-111	TF30-P-103	KADA		H-1	T400-WV-402	SRCA	NO
F-111	TF30-P-109	KAFA		H-1	T53-L-11-D	SBCD	NO
F-111	TF30-P-3	KAAA		H-1	T53-L-13	SBDA	FO
F-111	TF30-P-9	KACA		H-1	T58-GE-3	SEAA	
F-14	CSD	DSEA	NO	H-2	42/Int Gbx	GBIA	NO
F-14	F110-GE-400	FHBA		H-2	90/Tail Gbx	GBTA	NO

**AERONAUTICAL TYPE EQUIPMENT CODES  
 CRITERIA RESTRICTION**

<u>END ITEM</u>	<u>COMPONENT</u>	<u>TEC</u>	<u>CR</u>	<u>END ITEM</u>	<u>COMPONENT</u>	<u>TEC</u>	<u>CR</u>
H-2	Main Xmsn	GBMA	NO	HH-1H	42/Int Gbx	GAID	FA
H-2	T58-GE-8F	SEDA	NC	HH-1H	90/Tail Gbx	GATID	FA
H-3	42/Int Gbx	GCIA	NO	HH-1H	Main Xmsn	GAMD	FA
H-3	90/Tail Gbx	GCTA	NO	HH-60A	T700-GE-701	SHCI	
H-3	Main Xmsn	GCMA	NO	HH-60A	APU	DXAD	
H-3	T58-GE-10	SEEA	NC	HH-60A	T62T-40-1	DBEH	
H-3	T58-GE-402	SEJA	NC	HH-60A	Int Gbx	GLIL	
H-3	T58-GE-5	SEBA		HH-60A	Main Xmsn	GLMP	
H-3	T58-GE-8F	SEDB	NC	HH-60A	MAIN XMSN-3u	GLMS	
H-3	T62T-16	DBBB		HH-60A	Tail Gbx	GLTL	
H-46	T58-GE-402	SEJB		HH-60A	Hyd Sys 1	HL1E	
H-46	Aft Xmsn	GDAA	NO	HH-60A	Hyd Sys 2	HL2E	
H-46	Fwd Xmsn	G DFA	NO	HH-60A	Hyd Sys 3	HL3E	
H-46	T58-GE-10	SEEB	NC	HH-60J	Int Gbx	GLIK	
H-46	T58-GE-16	SEFA	NC	HH-60J	Tail Gbx	GLTK	
H-46	T62T-I 1	DBAA	NO	HH-60L	GRCP36-15BH	DCHB	
H-52	42/Int Gbx	GRIA	NC	HH-60L	Hyd Sys 1	HL1D	
H-52	90/Tail Gbx	GRTA	NC	HH-60L	Hyd Sys 2	HL2D	
H-52	Main Xmsn	GRMA	NC	HH-60L	Int Gbx	GLII	
H-52	T58-GE-8	SECA	NC	HH-60L	Main Xmsn	GLMI	
H-53	#1 Nose Gbx	GF1A	NO	HH-60L	T62T-40-1	DBEG	
H-53	#2 Nose Gbx	GF2A	NO	HH-60L	Tail Gbx	GLTI	
H-53	42/Int Gbx	GFIA	NO	HH-60L	T700-GE-701	SHCL	
H-53	90/Tail Gbx	GFTA	NO	HH-60M	HYD SYS1	HM1E	
H-53	Acesory Gbx	GFCA	NO	HH-60M	HYD SYS 2	HM2E	
H-53	Main Xmsn	GFMA	NO	HH-60M	HYD SYS 3	HM3E	
H-53	T62T-27	DBCA		HH-60M	INT GBX	GLN1	
H-53	T64-GE-100	SGGA		HH-60M	MAIN XMSN	GLN2	
H-53	T64-GE-413	SGFA		HH-60M	APU	DBM1	
H-53	T64-GE-6B	SGBA		HH-60M	TAIL GBX	GLTV	
H-53	T64-GE-7	SGCA		HH-60M	T700-GE-701	SHM1	
H-53D	T64-GE-415	SGDA		HH-65	90/Tail Gbx	GPTA	
H-53E	T64-GE-416	SGEA		HH-65	LTS-101-750	STAA	
H-53E	#1 Nose Gbx	GF1E		HH-65	Main Xrnsn	GPMA	
H-53E	#2 Nose Gbx	GF2E		HM-60L	Main Xmsn	GLMJ	
H-53E	Acessory Gbx	GFCE		HU-25	CSD	DSJA	
H-53E	Main Xmsn	GFME		HU-25	Hyd Sys 1	HT1A	
H-53E	90/TAIL GBX	GFTE		HU-25	Hyd Sys 2	HT2A	
H-60	T400-GE-401	SRBB		KC-135	T62T-40LC	DBGA	
H-60	T700-GE-700	SHBA		M32A-60	GTCP 85-180	DJBB	
HABCO HPU SK2005HPU SUMP		TJ00		M32A-60	GTCP 85-397	DJCA	

NAVAIR 17-15-50.2  
 TM 38-301-2  
 T.O. 33-1-37-2  
 CGTO 33-1-37-2

**AERONAUTICAL TYPE EQUIPMENT CODES  
 CRITERIA RESTRICTION**

<u>END ITEM</u>	<u>COMPONENT</u>	<u>TEC</u>	<u>CR</u>	<u>END ITEM</u>	<u>COMPONENT</u>	<u>TEC</u>	<u>CR</u>
MA-1	GTC 85-70	DGDA		MH-6C	Hyd Sys	HHAD	
MH-47D	1eng Mec Xmsn	GEGG		MH-6C	Main Xmsn	GHMD	
MH-47D	2eng Mec Xmsn	GEHG		MH-6C	T63-A-720	SFCH	
MH-47D	Aft SP	GESG		MH-6H	90/Tail Gbx	GHTH	AO
MH-47D	Eng Comb Xmsn	GEEG		MH-6H	HYD SYS	HHA4	
MH-47D	Fwdsp	GERG		MH-6H	Main Xmsn	GHHM	
MH-47D	Hyd Sys 1	HE1G		MH-6J	90/TailGbx	GHTK	AO
MH-47D	Hyd Sys 2	HE2G		MH-6J	Hyd Sys	HHA5	
MH-47D	Hyd Sys 3	HE3G		MH-6J	Main Xmsn	GHMK	AO
MH-47D	T55-L-712	SCDE		MH-6M	250-C-30-R3	SVBA	
MH-47D	Aft Xmsn	GEAG		MH-6M	Main Xmsn	GHMM	
MH-47D	Fwd Xmsn	GEFG		MH-6M	90/Tail Gbx	GHTM	
MH-47D	T55-L-714	SCEG		MH-6M	Hyd Sys	HHA8	
MH-47E	1EngMecXmsn	GEGE		MH-6N	90/TailGbx	GHTP	AO
MH-47E	2EngMecXmsn	GEHE3		MH-6N	Hyd Sys	HHA6	
MH-47E	Aft Xmsn	GEAF		MH-6N	Main Xmsn	GHMP	AO
MH-47E	Eng CombXmsn	GEEE		MH-60K	Hyd Sys 1	HL1F	
MH-47E	Fwd Xmsn	GEFE		MH-60K	Hyd Sys 2	HL2F	
MH-47E	Hyd Sys 1	HE1E		MH-60K	Hyd Sys 3	HL3F	
MH-47E	Hyd Sys 2	HE2E		MH-60K	T700-GE-701	SHCF	
MH-47E	Hyd Sys 3	HE3E		MH-60L	T700-GE-701	SHCG	
MH-47E	T55-GA-714A	SCFB		MH-60L	GTCP36-150H	DCHA	
MH-47E	T55-L-714	SCDC		MH-60L	Hyd Sys 1	HL1B	
MH-47E	Aft Xmsn	GEAE		MH-60L	Hyd Sys 2	HL2B	
MH-47E	Fwd Swplte Brg	GERA		MH-60L	Hyd Sys 3	HL3B	
MH-47E	Aft Swplte Brg	GESA		MH-60L	Int Gbx	GLIG	
MH-47E	APU	DXAF		MH-60L	Main Xmsn	GLMG	
MH-47G	Fwd Swplte Brg	GERH		MH-60L	T62T-40-1	DBED	
MH-47G	Aft Swplte Brg	GESH		MH-60L	Tail Gbx	GLTG	
MH-47G	APU	DXAG		MH-60L	APU	DXAE	
MH-47G	Aft Xmsn	GEAH		MH-60M	APU	DQAE	
MH-47G	Fwd Xmsn	GEFH		MH-60M	Int Gbx	GLIR	
MH-47G	Comb Xmsn	GEEH		MH-60M	Main Xmsn	GLMR	
MH-47G	Eng Mec Xmsn 1	GEGH		MH-60M	Tail Gbx	GLTR	
MH-47G	Eng Mec Xmsn 2	GEHH		MH-60M	T700-GE-701	SHCH	
MH-47G	Hyd Sys 1	HE1H		MH-60R	Int Gbx	GLIF	
MH-47G	Hyd Sys 2	HE2H		MH-60R	Main Xmsn	GLMF	
MH-47G	Hyd Sys 3	HE3H		MH-60R	Tail Gbx	GLTF	
MH-47G	T55-L-714	SCEH		MH-60S	Int Gbx	GLIE	
MH-53E	T64-GE-419	SGHA		MH-60S	Main Xmsn	GLME	
MH-6C	90/Tail Gbx	GHTD		MH-60S	Tail Gbx	GLTE	

**AERONAUTICAL TYPE EQUIPMENT CODES  
 CRITERIA RESTRICTION**

<u>END ITEM</u>	<u>COMPONENT</u>	<u>TEC</u>	<u>CR</u>	<u>END ITEM</u>	<u>COMPONENT</u>	<u>TEC</u>	<u>CR</u>
MQ-5B	Heavy Fuel Engine	RPAA		Predator	TPE331-10	SJAA	
MQ-5B	Heavy Fuel Engine	RPAB		QF-86F	J47-GE-27	ECAA	
MQ-8B	RR250-C20W	RQAA		RC-12D	PT6A-41	SPHD	
Multiple	GTCP36-50H	DCJX		RC-12G	PT6A-41	SPHE	
MV-22	Emer Lube Res	DVAM		RC-12K	PT6A-67	SPMA	
MV-22	Mid-Wing Gbx	GVBM		RC-12P	PT6A-41	SPHG	
MV-22	Prop Rotor Gbx	GVDM		RC-12Q	PT6A-41	SPHH	
MV-22	Tilt Axis Gbx	GVJM		RQ-5A	Main Gbx	GNMA	
O-2	IO-360	RBAA		RQ-5A	V-75	RNAA	
O-5A	PT6A-50	SPNA	AO	RU-9D	O-480-B1A6	RDEA	
OH-58A	90/Tail Gbx	GKTA		S-3	GTCP36-201A	DCAB	NO
OH-58A	Hyd Sys	HKAA		S-3	TF34-GE-400B	KDBA	NO
OH-58A	Main Xmsn	GKMA		SH-2G	#1 Nose Gbx	GB1G	NO
OH-58A	T63-A 700	SFBA	AO	SH-2G	#2 Nose Gbx	GB2G	NO
OH-58A	T63-A-720	SFCG		SH-2G	42/Int Gbx	GBIG	NO
OH-58C	Main Xmsn	GKMC		SH-2G	90/Tail Gbx	GBTG	NO
OH-58C	T63-A-720	SFCF		SH-2G	Acenary Gbx	GBCG	NO
OH-58C	90/TAIL GBX	GKTC		SH-2G	Main Xmsn	GBMG	NO
OH-58C	Hyd Sys	HKAC		SH-60B	42/Int Gbx	GLIB	
OH-58D	Main Xmsn	GKMD		SH-60B	90/Tail Gbx	GLTB	
OH-58D	Tail Gbx	GKTD		SH-60B	Main Xmsn	GLMB	
OH-58D	T63-A-730	SFDA		SH-60F	Main GBX	GQMB	
OH-6A	Hyd Sys	HHA7		SH-60F	Tail GBX	GQTB	
OH-6A	T63-A-700	SFBB		SH-60F	Int GBX	GQIB	
OH-6A	Main Xmsn	GHMA		T-1A	JT15D-5B	KPAA	
OH-6A	90/TAIL GBX	GHTA		T-2	J85-GE-4	ERBA	
Oil Cart	PON-6	DRAA		T-2C	J85-GE-4A	ERCA	
Oil-Lube	MIL-H-5606	A007		T-34	PT6A-42	SPJB	
Oil-Lube	MIL-H-83282	A006		T-34B	O-470	RCAA	NO
Oil-Lube	MIL-L-23699	A001		T-34C	Brake Sys	HNBC	
Oil-Lube	MIL-L-7808	A003		T-34C	PT6A-25	SPBA	NO
Oil-Lube	MIL-L-85734	A005		T-37	J69-T-25	EKAA	
Oil-Lube	MIL-PRF23699	A002		T-38	J85-GE-5	ERDA	
Oil-Lube	MIL-PRF85734	A004		T-39	J60-P-3	EHAA	FO
OV-10	T76-G-10	SMAA		T-39	J60-P-3A	EHBA	NO
OV-10	T76-G-12	SMBA		T-39	JT-12A-8	KLAA	NO
OV-10	T76-G-418	SMCA		T-41	IO-360	RBAB	
OV-10	T76-G-419	SMDA		T-41	O-300D	RLAA	
OV-10	T76-G-420	SMEA		T-41B	IO-360-D	RBCA	
OV-10	T76-G-421	SMFA		T-41C	IO-360-C	RBBA	
P-3	GTCP 95-2	DKAA	NO	T-41C	IO-360-D	RBCB	

NAVAIR 17-15-50.2  
 TM 38-301-2  
 T.O. 33-1-37-2  
 CGTO 33-1-37-2

**AERONAUTICAL TYPE EQUIPMENT CODES  
 CRITERIA RESTRICTION**

<u>END ITEM</u>	<u>COMPONENT</u>	<u>TEC</u>	<u>CR</u>	<u>END ITEM</u>	<u>COMPONENT</u>	<u>TEC</u>	<u>CR</u>
T-41D	IO-360-D	RBCC		UH-1FS	Hyd Pump	HAA1	
T-43	JT-8D-9	KKBC	FO	UH-1H	42/Int Gbx	GAIH	FA
T-44A	PT6A-34B	SPFB	NO	UH-1H	90/Tail Gbx	GATH	FA
T-45A	F405-RR-400	FQAA		UH-1H	Hyd Sys	HAAH	FA
T-46	F109-GA-100	FGAA		UH-1H	Main Xmsn	GAMH	FA
T-6A	PT6A-68	SPQA		UH-1H	T53-L-13B	SBEE	AO
T-6B	PT6A-68	SPQB		UH-1M	42/Int Gbx	GAIM	FA
Test Cell	GTCP 95-3	DKBA	NO	UH-1M	90/Tail Gbx	GATM	FA
Test Cell	T56-A-10	SDDX	FN	UH-1M	Hyd Sys 1	HA1M	FA
Test Cell	T56-A-14	SDEX	FN	UH-1M	Hyd Sys 2	HA2M	FA
Test Cell	T56-A-16	SDGX	FN	UH-1M	Main Xmsn	GAMM	FA
Test Cell	T56-A-425	SDHX	FN	UH-1M	T53-L-13B	SBEF	AO
Test Cell	T56-A-426	SDJX	FN	UH-1N	42/Int Gbx	GAIN	FA
Test Cell	T56-A-7B	SDBX	FN	UH-1N	90/Tail Gbx	GATN	FA
Test Cell	T62T-16	DBBA		UH-1N	Eng Comb Gbx	GAEN	FN
Test Cell	T700-GE-401	SHAX		UH-1N	Hyd Sys	HAA4	
TG-7	O-235	RAAA		UH-1N	Main Xmsn	GAMN	FA
TH-1G	Hyd Sys 3	HA32		UH-1N	T400-CP-400	SRAB	
TH-57B	90/Tail Gbx	GSTB	NO	UH-1V	42/Int Gbx	GAIV	FA
TH-57B	Main Xmsn	GSMB	NO	UH-1V	90/Tail Gbx	GATN	FA
TH-57B	T63-A-720	SFCA	NO	UH-1V	Hyd Sys	HAAV	FA
TH-67	250-C-30	SVAA		UH-1V	Main Xmsn	GAMV	FA
TH-67	90/TAIL GBX	GUTA		UH-1V	T53-L-11	SBCC	AO
TH-67	Hyd Sys	HUAA		UH-1V	T53-L-13B	SBEG	AO
TH-67	Main Xmsn	GUMA		UH-1X	42/Int Gbx	GAIX	FA
U-10	GO-480-G1D6	RDHA		UH-1X	90/Tail Gbx	GATX	FA
U-2	J57-P-31	EFBA		UH-1X	Hyd Sys	HAAX	FA
U-2	J75-P-17	EMAB		UH-1X	Main Xmsn	GAMX	FA
U-21F	PT6A-28	SPDA		UH-60	Hyd-Pump	HLP A	
U-21G	T74-CP-700	SUAF		UH-60A	T700-GE-701	SHCC	
U-2S	F118-GE-101	EMAC		UH-60A	90/Tail Gbx	GLTI	
UH-1B	42/Int Gbx	GAIB	FA	UH-60A	Main Xmsn	GLMK	
UH-1B	90/Tail Gbx	GATB	FA	UH-60A	Main Xmsn (3u)	GLMA	
UH-1B	Hyd Sys	HAAB	FA	UH-60A	T62T-40-1	DBEA	
UH-1B	Main Xmsn	GAMB	FA	UH-60A	Int Gbx	GLIA	
UH-1B	T53-L-11	SBCA	AO	UH-60A	90/Tail Gbx	GLTA	
UH-1C	42/Int Gbx	GAIC	FA	UH-60A	APU	DXAA	
UH-1C	90/Tail Gbx	GATC	FA	UH-60FS	Hyd Pump	HLAA	
UH-1C	Hyd Sys	HAAC	FA	UH-60L	T700-GE-701	SHCD	
UH-1C	Main Xmsn	GAMC	FA	UH-60L	GTC36-150	DCEA	
UH-1C	T53-L-11	SBCB	AO	UH-60L	42/Int Gbx	GLIC	

**AERONAUTICAL TYPE EQUIPMENT CODES  
 CRITERIA RESTRICTION**

<u>END ITEM</u>	<u>COMPONENT</u>	<u>TEC</u>	<u>CR</u>	<u>END ITEM</u>	<u>COMPONENT</u>	<u>TEC</u>	<u>CR</u>
UH-60L	Hyd Sys 1	HL12					
UH-60L	T62T-40-1	DBEC					
UH-60L	T700-GE-701C	SHDA					
UH-60L	Main Xmsn	GLMD					
UH-60L	Main Gbx	GLMD					
UH-60L	90/Tail Gbx	GLTC					
UH-60L	APU	DXAB					
UH-60L	Hyd Sys	GLTC					
UH-60M	APU	DQAC					
UH-60M	Int Gbx	GLIM					
UH-60M	Main Xmsn	GLMQ					
UH-60M	Tail Gbx	GLTM					
UH-60M	T700-GE-701	SHCE					
UH-60Q	Hyd Sys 1	HL1C					
UH-60Q	Hyd Sys 2	HL2C					
UH-60Q	Hyd Sys 3	HL3C					
UH-60Q	Main Xmsn (3u)	GLMH					
UH-60Q	Tail Gbx	GLTH					
UV-18	PT6A-27	SPCA					
UV-18A	PT6A-27	SPCB					
VC-140	GTCP 30-92	DNAA					
VH-3D	42/Int Gbx	GCID	NO				
VH-3D	90/Tail Gbx	GCTD	NO				
VH-3D	Hyd Sys	HCA1					
VH-3D	Main Xmsn	GCMD	NO				
VH-3D	T58-GE-400	SEGA	NC				
VH-3D	T58-GE-400B	SEHA	NC				
VH-60N	Main Xmsn	GLMT					
VH-60N	Int Gbx	GLTT					
VH-60N	Tail Gbx	GLIT					
X-32	F119-PW-614C	FRCA					
X-35	F119-PW-611C	FRBA					
X-35	F135-PW-100	FSAA					
X-35	F235-PW-600	FSAB					

NAVAIR 17-15-50.2  
 TM 38-301-2  
 T.O. 33-1-37-2  
 CGTO 33-1-37-2

**AERONAUTICAL TYPE EQUIPMENT CODES  
 CRITERIA RESTRICTION**

<u>END ITEM</u>	<u>COMPONENT</u>	<u>TEC</u>	<u>CR</u>	<u>END ITEM</u>	<u>COMPONENT</u>	<u>TEC</u>	<u>CR</u>
<u>END ITEM</u>	<u>COMPONENT</u>	<u>TEC</u>	<u>CR</u>	C-135	GTC70-15	DFAA	
Oil-Lube	MIL-L-23699	A001		GSE	GTC 85-16	DGBA	NO
Oil-Lube	MIL-PRF23699	A002		GSE	GTC 85-56	DGCA	NO
Oil-Lube	MIL-L-7808	A003		MA-1	GTC 85-70	DGDA	
Oil-Lube	MIL-PRF85734	A004		C-130	GTC85-71	DGEA	
Oil-Lube	MIL-L-85734	A005		GSE	GTC 85-72	DGFA	NO
Oil-Lube	MIL-H-83282	A006		<u>END ITEM</u>	<u>COMPONENT</u>	<u>TEC</u>	<u>CR</u>
Oil-Lube	MIL-H-5606	A007		GSE	GTC 85-76	DGGA	NO
BIO-RAD	FT-IR	AIRA		GSE	GTC 85-180L	DGHA	NO
Aircraft	Synthetic Oil	ASYN	AO	GSE	GTC 85-116	DGJA	NO
C-135	T41 M-9	DAAA		C-141	GTCP85-106	DJAA	
H-46	T62T-I 1	DBAA	NO	C-130	GTCP85-180	DJBA	
Test Cell	T62T-16	DBBA		M32A-60	GTCP 85-180	DJBB	
H-3	T62T-16	DBBB		A/M32A-95	GTCP 85-180	DJBC	
H-53	T62T-27	DBCA		M32A-60	GTCP 85-397	DJCA	
EMU-30	T62T-32	DBDA		C-137	GTCP 85-97	DJDA	
EMU-36	T62T-32	DBDB		C-137	GTCP85-98	DJEA	
UH-60A	T62T-40-1	DBEA		P-3	GTCP 95-2	DKAA	NO
EH-60A	T62T-40-1	DBEB		Test Cell	GTCP 95-3	DKBA	NO
UH-60L	T62T-40-1	DBEC		C-5	GTCP165-1	DLAA	
MH-60L	T62T-40-1	DBED		E-3	GTCP165-1	DLAB	
HH-60L	T62T-40-1	DBEG		E-6A	GTCP165-1	DLAC	
HH-60A	T62T-40-1	DBEH		B-1B	GTCP165-9	DLBA	
F-16	T62T40-8	DBFA		E-4B	GTCP660-4	DMAA	
KC-135	T62T-40LC	DBGA		VC-140	GTCP 30-92	DNAA	
C-2	GTCP36-201C	DCAA	NO	AV-8	ING DR GEN	DPAA	NO
S-3	GTCP36-201A	DCAB	NO	AH-64A	APU	DQAA	
A-10	GTCP36-50	DCBA		EH-60L	APU	DQAB	
C-20	GTCP36-100	DCCA		UH-60M	APU	DQAC	
F-18	GTCP36-200	DCDA	NO	AH-64D	APU	DQAD	
UH-60L	GTC36-150	DCEA		MH-60M	APU	DQAE	
C-27	CTCP36-16A	DCGA		CH-47D	APU	DQAF	
MH-60L	GTCP36-150H	DCHA		CH-47F	APU	DQAG	
HH-60L	GRCP36-15BH	DCHB		Oil Cart	PON-6	DRAA	
Multiple	GTCP36-50H	DCJX		A-4	CSD	DSAA	NO

AERONAUTICAL TYPE EQUIPMENT CODES  
CRITERIA RESTRICTION  
Sorted by TEC

A-6	CSD	DSBA	NO	T-2	J85-GE-4	ERBA	
EA-6B	CSD	DSBB	NO	T-2C	J85-GE-4A	ERCA	
F-14	CSD	DSEA	NO	T-38	J85-GE-5	ERDA	
E-4	CSD	DSFA		F-5	J85-GE-13	EREA	
F-111	CSD	DSGA		A-37	J85-GE-17	ERFA	
HU-25	CSD	DSJA		F-5	J85-GE-21	ERGA	
CV-22	Emer Lube Res	DVAC		F-15	F100-PW-100	FAAA	
MV-22	Emer Lube Res	DVAM		F-16	F100-PW-200	FABA	
UH-60A	APU	DXAA		F-15	F100-PW-220	FACA	
UH-60L	APU	DXAB		F-16	F100-PW-220	FACB	
EH-60A	APU	DXAC		F-15	F100-PW-229	FADA	
HH-60A	APU	DXAD		F-16	F100-PW-229	FADB	
<b>END ITEM</b>	<b>COMPONENT</b>	<b>TEC</b>	<b>CR</b>	<b>END ITEM</b>	<b>COMPONENT</b>	<b>TEC</b>	<b>CR</b>
MH-60L	APU	DXAE		F-16	F100-B	FAEA	
MH-47E	APU	DXAF		B-1	F101-GE-102	FBAA	
MH-47G	APU	DXAG		C-10	FI 03-G E- 101	FDBA	
5220	Hyd-PU	DXBA		C-135	F108-CF-100	FFAA	
05-7014-1200	Hyd-PU	DXBB		E-6A	CFM56-2A-2	FFAB	
May-08	Hyd-PU	DXBC		T-46	F109-GA-100	FGAA	
QF-86F	J47-GE-27	ECAA		F-16	F110-GE-100	FHAA	
A-4	J52-P-8B	EEBA	NO	F-16N	F110-GE-100	FHAB	
A-6	J52-P-8B	EEBB	NO	F-14	F110-GE-400	FHBA	
A-4	J52-P-408	EECA	NO	F-16	F110-GE-129	FHCA	FO
A-6	J52-P-408 Gbx	EECB		F-16	F110-GE-100B	FHDA	
A-6	J52-P-408 Tank	EECC		C-20	F113-RR-100	FJAA	
A-4	J52-P-6C	EEDA		B-2	F118-GE-100	FKAA	FO
U-2	J57-P-31	EFBA		C-17	F117-PW-100	FLAA	
C-135	J57-P-43	EFCB		AV-8	F402-RR-402	FMAA	
C-135	J57-P-59	EFDA		AV-8	F402-RR-404	FMCA	
B-52	J57-P-19	EFGA		AV-8B	F402-RR-406	FMEA	
T-39	J60-P-3	EHAA	FO	AV-8B	F402-RR-408	FMFA	
T-39	J60-P-3A	EHBA	NO	T-45A	F405-RR-400	FQAA	
C-140	J60-P-5	EHCA	FO	F-22	F119-PW-100A	FRAA	
T-37	J69-T-25	EKAA		X-35	F119-PW-611C	FRBA	
U-2	J75-P-17	EMAB		X-32	F119-PW-614C	FRCA	
U-2S	F118-GE-101	EMAC		X-35	F135-PW-100	FSAA	
F-4	J79-GE-8	EPAA		X-35	F235-PW-600	FSAB	
F-4	J79-GE-10	EPCA		UH-1N	Eng Comb Gbx	GAEN	FN
F-4	J79-GE-15	EPDA		H-1	42/Int Gbx	GAIA	NO
F-4	J79-GE-17	EPEA		UH-1B	42/Int Gbx	GAIB	FA
F-21	J79-JIE	EPFA		UH-1C	42/Int Gbx	GAIC	FA

NAVAIR 17-15-50.2  
 TM 38-301-2  
 T.O. 33-1-37-2  
 CGTO 33-1-37-2

**AERONAUTICAL TYPE EQUIPMENT CODES**  
**CRITERIA RESTRICTION**  
 Sorted by TEC

HH-1H	42/Int Gbx	GAID	FA	H-3	42/Int Gbx	GCIA	NO
AH-1E	42/Int Gbx	GAIE		VH-3D	42/Int Gbx	GCID	NO
AH-1G	42/Int Gbx	GAIG	FA	H-3	Main Xmsn	GCMA	NO
UH-1H	42/Int Gbx	GAIH	FA	VH-3D	Main Xmsn	GCMD	NO
UH-1M	42/Int Gbx	GAIM	FA	H-3	90/Tail Gbx	GCTA	NO
UH-1N	42/Int Gbx	GAIN	FA	VH-3D	90/Tail Gbx	GCTD	NO
AH-1S	42/Int Gbx	GAIS		H-46	Aft Xmsn	GDAA	NO
UH-1V	42/Int Gbx	GAIV	FA	H-46	Fwd Xmsn	GDFA	NO
UH-1X	42/Int Gbx	GAIX	FA	CH-47A	Aft Xmsn	GEAA	
H-1	Main Xmsn	GAMA	NO	CH-47D	Aft Xmsn	GEAD	
UH-1B	Main Xmsn	GAMB	FA	MH-47E	Aft Xmsn	GEAE	
UH-1C	Main Xmsn	GAMC	FA	CH-47F	Aft Xmsn	GEAF	
<b><u>END ITEM</u></b>	<b><u>COMPONENT</u></b>	<b><u>TEC</u></b>	<b><u>CR</u></b>	<b><u>END ITEM</u></b>	<b><u>COMPONENT</u></b>	<b><u>TEC</u></b>	<b><u>CR</u></b>
HH-1H	Main Xmsn	GAMD	FA	MH-47E	Aft Xmsn	GEAF	
AH-1E	Main Xmsn	GAME		MH-47D	Aft Xmsn	GEAG	
AH-1G	Main Xmsn	GAMG	FA	MH-47G	Aft Xmsn	GEAH	
UH-1H	Main Xmsn	GAMH	FA	CH-47A	Eng Comb Xmsn	GEEA	
UH-1M	Main Xmsn	GAMM	FA	CH-47D	Engcombxmsn	GEED	
UH-1N	Main Xmsn	GAMN	FA	MH-47E	Eng CombXmsn	GEEE	
UH-1V	Main Xmsn	GAMV	FA	CH-47F	Eng Comb Xmsn	GEEF	
UH-1X	Main Xmsn	GAMX	FA	MH-47D	Eng Comb Xmsn	GEEG	
H-1	90/Tail Gbx	GATA	NO	MH-47G	Comb Xmsn	GEEH	
UH-1B	90/Tail Gbx	GATB	FA	CH-47A	Fwd Xmsn	GEFA	
AH-1G	90/Tail Gbx	GATC	FA	CH-47D	Fwdxmsn	GEFD	
UH-1C	90/Tail Gbx	GATC	FA	MH-47E	Fwd Xmsn	GEFE	
AH-1E	90/Tail Gbx	GATE		CH-47F	Fwd Xmsn	GEFF	
UH-1H	90/Tail Gbx	GATH	FA	MH-47D	Fwd Xmsn	GEFG	
HH-1H	90/Tail Gbx	GATID	FA	MH-47G	Fwd Xmsn	GEFH	
UH-1M	90/Tail Gbx	GATM	FA	CH-47A	1eng Mec Zmsn	GEGA	
UH-1N	90/Tail Gbx	GATN	FA	CH-47D	1 EngMecXmsn	GEGD	
UH-1V	90/Tail Gbx	GATN	FA	MH-47E	1EngMecXmsn	GEGE	
UH-1X	90/Tail Gbx	GATX	FA	CH-47F	1 Eng Mec Xmsn	GEGF	
SH-2G	#1 Nose Gbx	GB1G	NO	MH-47D	1eng Mec Xmsn	GEGG	
SH-2G	#2 Nose Gbx	GB2G	NO	MH-47G	Eng Mec Xmsn 1	GEGH	
SH-2G	Acesory Gbx	GBCG	NO	CH-47A	2eng Mec Xmsn	GEHA	
H-2	42/Int Gbx	GBIA	NO	CH-47D	2 EngMecXmsn	GEHD	
SH-2G	42/Int Gbx	GBIG	NO	MH-47E	2EngMecXmsn	GEHE3	
H-2	Main Xmsn	GBMA	NO	CH-47F	2 Eng Mec Xmsn	GEHF	
SH-2G	Main Xmsn	GBMG	NO	MH-47D	2eng Mec Xmsn	GEHG	
H-2	90/Tail Gbx	GBTA	NO	MH-47G	Eng Mec Xmsn 2	GEHH	
SH-2G	90/Tail Gbx	GBTG	NO	MH-47E	Fwd Swplte Brg	GERA	

**AERONAUTICAL TYPE EQUIPMENT CODES**  
**CRITERIA RESTRICTION**  
 Sorted by TEC

MH-47D	Fwdsp	GERG		UH-60A	Int Gbx	GLIA	
MH-47G	Fwd Swplte Brg	GERH		SH-60B	42/Int Gbx	GLIB	
MH-47E	Aft Swplte Brg	GESA		UH-60L	42/Int Gbx	GLIC	
MH-47D	Aft SP	GESG		EH-60A	42/INT GBX	GLID	
MH-47G	Aft Swplte Brg	GESH		MH-60S	Int Gbx	GLIE	
H-53	#1 Nose Gbx	GF1A	NO	MH-60R	Int Gbx	GLIF	
H-53E	#1 Nose Gbx	GF1E		MH-60L	Int Gbx	GLIG	
H-53	#2 Nose Gbx	GF2A	NO	HH-60L	Int Gbx	GLII	
H-53E	#2 Nose Gbx	GF2E		EH-60L	Int Gbx	GLIJ	
H-53	Acesory Gbx	GFCA	NO	HH-60J	Int Gbx	GLIK	
H-53E	Acessory Gbx	GFCE		HH-60A	Int Gbx	GLIL	
H-53	42/Int Gbx	GFIA	NO	UH-60M	Int Gbx	GLIM	
<b><u>END ITEM</u></b>	<b><u>COMPONENT</u></b>	<b><u>TEC</u></b>	<b><u>CR</u></b>	<b><u>END ITEM</u></b>	<b><u>COMPONENT</u></b>	<b><u>TEC</u></b>	<b><u>CR</u></b>
H-53	Main Xmsn	GFMA	NO	MH-60M	Int Gbx	GLIR	
H-53E	Main Xmsn	GFME		VH-60N	Tail Gbx	GLIT	
H-53	90/Tail Gbx	GFTA	NO	UH-60A	Main Xmsn (3u)	GLMA	
H-53E	90/TAIL GBX	GFTE		SH-60B	Main Xmsn	GLMB	
OH-6A	Main Xmsn	GHMA		EH-60A	Main Xmsn (3u)	GLMC	
AH-6C	Main Xmsn	GHMC		UH-60L	Main Xmsn	GLMD	
MH-6C	Main Xmsn	GHMD		UH-60L	Main Gbx	GLMD	
MH-6H	Main Xmsn	GHHM		MH-60S	Main Xmsn	GLME	
AH-6J	Main Xmsn	GHHJ	AO	MH-60R	Main Xmsn	GLMF	
MH-6J	Main Xmsn	GHHK	AO	MH-60L	Main Xmsn	GLMG	
MH-6M	Main Xmsn	GHHM		UH-60Q	Main Xmsn (3u)	GLMH	
AH-6N	Main Xmsn	GHHN	AO	HH-60L	Main Xmsn	GLMI	
MH-6N	Main Xmsn	GHMP	AO	HM-60L	Main Xmsn	GLMJ	
OH-6A	90/TAIL GBX	GHTA		UH-60A	Main Xmsn	GLMK	
AH-6C	90/Tail Gbx	GHTC		EH-60L	Main Xmsn	GLML	
MH-6C	90/Tail Gbx	GHTD		EH-60A	Main Xmsn	GLMM	
MH-6H	90/Tail Gbx	GHTH	AO	HH-60A	Main Xmsn	GLMP	
AH-6J	90/Tail Gbx	GHTJ	AO	UH-60M	Main Xmsn	GLMQ	
MH-6J	90/TailGbx	GHTK	AO	MH-60M	Main Xmsn	GLMR	
MH-6M	90/Tail Gbx	GHTM		HH-60A	MAIN XMSN-3u	GLMS	
AH-6N	90/Tail Gbx	GHTN	AO	VH-60N	Main Xmsn	GLMT	
MH-6N	90/TailGbx	GHTP	AO	UH-60A	90/Tail Gbx	GLTA	
OH-58A	Main Xrnsn	GKMA		SH-60B	90/Tail Gbx	GLTB	
OH-58C	Main Xmsn	GKMC		UH-60L	90/Tail Gbx	GLTC	
OH-58D	Main Xmsn	GKMD		UH-60L	Hyd Sys	GLTC	
OH-58A	90/Tail Gbx	GKTA		EH-60A	90/Tail Gbx	GLTD	
OH-58C	90/TAIL GBX	GKTC		MH-60S	Tail Gbx	GLTE	
OH-58D	Tail Gbx	GKTD		MH-60R	Tail Gbx	GLTF	

NAVAIR 17-15-50.2  
 TM 38-301-2  
 T.O. 33-1-37-2  
 CGTO 33-1-37-2

**AERONAUTICAL TYPE EQUIPMENT CODES**  
**CRITERIA RESTRICTION**  
 Sorted by TEC

MH-60L	Tail Gbx	GLTG		UH-1M	Hyd Sys 1	HA1M	FA
UH-60Q	Tail Gbx	GLTH		AH-1G	Hyd Sys 2	HA2G	FA
HH-60L	Tail Gbx	GLTI		UH-1M	Hyd Sys 2	HA2M	FA
UH-60A	90/Tail Gbx	GLTI		AH-1G	Hyd Sys 3	HA31	
EH-60L	Tgb	GLTJ		TH-1G	Hyd Sys 3	HA32	
HH-60J	Tail Gbx	GLTK		UH-1FS	Hyd Pump	HAA1	
HH-60A	Tail Gbx	GLTL		UH-1N	Hyd Sys	HAA4	
UH-60M	Tail Gbx	GLTM		UH-1B	Hyd Sys	HAAB	FA
MH-60M	Tail Gbx	GLTR		UH-1C	Hyd Sys	HAAC	FA
VH-60N	Int Gbx	GLTT		UH-1H	Hyd Sys	HAAH	FA
AH-64A	#1 Nose Gbx	GM1A		UH-1V	Hyd Sys	HAAV	FA
AH-64A	#2 Nose Gbx	GM2A		UH-1X	Hyd Sys	HAAX	FA
<b><u>END ITEM</u></b>	<b><u>COMPONENT</u></b>	<b><u>TEC</u></b>	<b><u>CR</u></b>	<b><u>END ITEM</u></b>	<b><u>COMPONENT</u></b>	<b><u>TEC</u></b>	<b><u>CR</u></b>
AH-64A	Int Gbx	GMIA		VH-3D	Hyd Sys	HCA1	
AH-64A	Main Xmsn	GMMA		CH-47A	Hyd Sys 1	HE1A	
AH-64A	PTO Clutch	GMPA		CH-47B	Hyd Sys 1	HE1B	
AH-64D	PTO Clutch	GMPD		CH-47C	Hyd Sys 1	HE1C	
AH-64A	Tail Gbx	GMTA		CH-47D	Hyd Sys 1	HE1D	
RQ-5A	Main Gbx	GNMA		MH-47E	Hyd Sys 1	HE1E	
HH-65	Main Xrnsn	GPMA		CH-47F	Hyd Sys 1	HE1F	
HH-65	90/Tail Gbx	GPTA		MH-47D	Hyd Sys 1	HE1G	
SH-60F	Int GBX	GQIB		MH-47G	Hyd Sys 1	HE1H	
SH-60F	Main GBX	GQMB		CH-47A	Hyd Sys 2	HE2A	
SH-60F	Tail GBX	GQTB		CH-47B	Hyd Sys 2	HE2B	
H-52	42/Int Gbx	GRIA	NC	CH-47C	Hyd Sys 2	HE2C	
H-52	Main Xmsn	GRMA	NC	CH-47D	Hyd Sys 2	HE2D	
H-52	90/Tail Gbx	GRTA	NC	MH-47E	Hyd Sys 2	HE2E	
TH-57B	Main Xmsn	GSMB	NO	CH-47F	Hyd Sys 2	HE2F	
TH-57B	90/Tail Gbx	GSTB	NO	MH-47D	Hyd Sys 2	HE2G	
C-130	T56-A-9 Gbx	GTMC		MH-47G	Hyd Sys 2	HE2H	
C-130	T56-A-15 Gbx	GTMF		CH-47A	Hdy Sys 3	HE3A	
C-130	Nose Gear	GTNK		CH-47B	Hdy Sys 3	HE3B	
TH-67	Main Xmsn	GUMA		CH-47C	Hyd Sys 3	HE3C	
TH-67	90/TAIL GBX	GUTA		CH-47D	Hyd Sys 3	HE3D	
CV-22	Mid-Wing Gbx	GVBC		MH-47E	Hyd Sys 3	HE3E	
MV-22	Mid-Wing Gbx	GVBM		CH-47F	Hyd Sys 3	HE3F	
CV-22	Prop Rotor Gbx	GVDC		MH-47D	Hyd Sys 3	HE3G	
MV-22	Prop Rotor Gbx	GVDM		MH-47G	Hyd Sys 3	HE3H	
CV-22	Tilt Axis Gbx	GVJC		CH-47FS	Hyd Pump	HEAD	
MV-22	Tilt Axis Gbx	GVJM		CH-54A	Hyd Sys 1	HG1A	
AH-1G	Hyd Sys 1	HA1G	FA	CH-54B	Hyd Sys 1	HG1B	

AERONAUTICAL TYPE EQUIPMENT CODES  
CRITERIA RESTRICTION  
Sorted by TEC

CH-54A	Hyd Sys 2	HG2A		TH-67	Hyd Sys	HUAA	
CH-54B	Hyd Sys 2	HG2B		F-111	TF30-P-3	KAAA	
CH-54A	Hyd Sys 3	HG3A		B-111	TF30-P-7	KABA	
CH-54B	Hyd Sys 3	HG3B		F-111	TF30-P-9	KACA	
AH-6C	Hyd Sys	HHA1		F-111	TF30-P-103	KADA	
AH-6J	Hyd Sys	HHA2		B-111	TF30-P-107	KAEA	
AH-6N	Hyd Sys	HHA3		F-111	TF30-P-109	KAFA	
MH-6H	HYD SYS	HHA4		F-14A	TF30-P-414A	KAHA	
MH-6J	Hyd Sys	HHA5		F-111	TF30-P-100	KAJA	
MH-6N	Hyd Sys	HHA6		B-52	TF33-P-3	KCAA	
OH-6A	Hyd Sys	HHA7		C-135	TF33-P-5	KCBA	
MH-6M	Hyd Sys	HHA8		C-141	TF33-P-7	KCCA	
<b>END ITEM</b>	<b>COMPONENT</b>	<b>TEC</b>	<b>CR</b>	<b>END ITEM</b>	<b>COMPONENT</b>	<b>TEC</b>	<b>CR</b>
MH-6C	Hyd Sys	HHAD		C-135	TF33-P-9	KCDA	
Aircraft	Hydraulic Oil	HHYD	AO	E-3	TF33-PW-100	KCEA	
OH-58A	Hyd Sys	HKAA		C-135	TF33-PW-102	KCFA	
OH-58C	Hyd Sys	HKAC		C-18	TF33-PW-102	KCFB	
UH-60L	Hyd Sys 1	HL12			TF33-PW-102/JT3D-		
MH-60L	Hyd Sys 1	HL1B		C-135	3B	KCFC	
UH-60Q	Hyd Sys 1	HL1C		E-8	TF33-PW-102/JT3D-	KCFD	
HH-60L	Hyd Sys 1	HL1D		B-52	3B	KCGA	
HH-60A	Hyd Sys 1	HL1E		A-10	TF34-GE-100	KDAA	FO
MH-60K	Hyd Sys 1	HL1F		S-3	TF34-GE-400B	KDBA	NO
MH-60L	Hyd Sys 2	HL2B			Cruise MissileF107-WR-402	KEAA	
UH-60Q	Hyd Sys 2	HL2C			Cruise MissileF112-WR-100	KEBA	
HH-60L	Hyd Sys 2	HL2D		B-52	J57-P-43	KFCA	
HH-60A	Hyd Sys 2	HL2E		C-5	TF39-GE-1	KGAA	
MH-60K	Hyd Sys 2	HL2F			TF33-PW-102/JT3D-		
MH-60L	Hyd Sys 3	HL3B		C-137	3B	KGBA	
UH-60Q	Hyd Sys 3	HL3C		C-137	JT-3D-3	KJAA	
HH-60A	Hyd Sys 3	HL3E		C-22	JT-8D-7	KKAA	FO
MH-60K	Hyd Sys 3	HL3F		C-9	JT-8D-9	KKBA	FO
UH-60FS	Hyd Pump	HLAA		C-9	JT-8D-9	KKBB	NO
UH-60	Hyd-Pump	HLPA		T-43	JT-8D-9	KKBC	FO
AH-64A	Hyd Sys 1	HM11		T-39	JT-12A-8	KLAA	NO
AH-64A	Hyd Sys 2	HM21		C-21	TFE731-2	KMAA	
AH-64D	Hyd Sys 2	HM22		E-4	JT-9D-7	KNAA	
AH-64D	Hyd Sys	HMAA		T-1A	JT15D-5B	KPAA	
T-34C	Brake Sys	HNBC		F-18	F404-GE-400	PPAA	NO
HU-25	Hyd Sys 1	HT1A		TG-7	O-235	RAAA	
HU-25	Hyd Sys 2	HT2A		O-2	IO-360	RBAA	
				T-41	IO-360	RBAB	

NAVAIR 17-15-50.2  
 TM 38-301-2  
 T.O. 33-1-37-2  
 CGTO 33-1-37-2

**AERONAUTICAL TYPE EQUIPMENT CODES**  
**CRITERIA RESTRICTION**  
 Sorted by TEC

T-41C	IO-360-C	RBBA		Test Cell	T56-A-16	SDGX	FN
T-41B	IO-360-D	RBCA		Test Cell	T56-A-425	SDHX	FN
T-41C	IO-360-D	RBCB		Test Cell	T56-A-426	SDJX	FN
T-41D	IO-360-D	RBCC		H-1	T58-GE-3	SEAA	
T-34B	O-470	RCAA	NO	H-3	T58-GE-5	SEBA	
RU-9D	O-480-B1A6	RDEA		H-52	T58-GE-8	SECA	NC
U-10	GO-480-G1D6	RDHA		H-2	T58-GE-8F	SEDA	NC
BE-65	IO-720-A1B	RHBA		H-3	T58-GE-8F	SEDB	NC
T-41	O-300D	RLAA		H-3	T58-GE-10	SEEA	NC
RQ-5A	V-75	RNAA		H-46	T58-GE-10	SEEB	NC
MQ-5B	Heavy Fuel Engine	RPAA		H-46	T58-GE-16	SEFA	NC
MQ-5B	Heavy Fuel Engine	RPAB		VH-3D	T58-GE-400	SEGA	NC
<b><u>END ITEM</u></b>	<b><u>COMPONENT</u></b>	<b><u>TEC</u></b>	<b><u>CR</u></b>	<b><u>END ITEM</u></b>	<b><u>COMPONENT</u></b>	<b><u>TEC</u></b>	<b><u>CR</u></b>
MQ-8B	RR250-C20W	RQAA		VH-3D	T58-GE-400B	SEHA	NC
UH-1B	T53-L-11	SBCA	AO	H-3	T58-GE-402	SEJA	NC
UH-1C	T53-L-11	SBCB	AO	H-46	T58-GE-402	SEJB	
UH-1V	T53-L-11	SBCC	AO	OH-58A	T63-A 700	SFBA	AO
H-1	T53-L-11-D	SBCD	NO	OH-6A	T63-A-700	SFBB	
H-1	T53-L-13	SBDA	FO	TH-57B	T63-A-720	SFCA	NO
AH-1G	T53-L-13B	SBEA	AO	AH-6C	T63-A720	SFCB	AO
UH-1H	T53-L-13B	SBEE	AO	OH-58C	T63-A-720	SFCF	
UH-1M	T53-L-13B	SBEF	AO	OH-58A	T63-A-720	SFCG	
UH-1V	T53-L-13B	SBEG	AO	MH-6C	T63-A-720	SFCH	
CH-47A	T55-L-7C	SCBA		OH-58D	T63-A-730	SFDA	
CH-47C	T55-L-712	SCDA		H-53	T64-GE-6B	SGBA	
CH-47D	T55-L-712	SCDB		H-53	T64-GE-7	SGCA	
MH-47E	T55-L-714	SCDC		H-53D	T64-GE-415	SGDA	
CH-47F	T55-L-712	SCDD		H-53E	T64-GE-416	SGEA	
MH-47D	T55-L-712	SCDE		H-53	T64-GE-413	SGFA	
CH-47D	T55-L-714	SCED		H-53	T64-GE-100	SGGA	
CH-47F	T55-L-714	SCEE		MH-53E	T64-GE-419	SGHA	
MH-47D	T55-L-714	SCEG		Test Cell	T700-GE-401	SHAX	
MH-47G	T55-L-714	SCEH		H-60	T700-GE-700	SHBA	
CH-47D	T55-GA-714A	SCFA		AH-64D	T700-GE-701	SHCA	
MH-47E	T55-GA-714A	SCFB		AH-64A	T700-GE-701	SHCB	
C-130	T56-A7	SDAA	FN	UH-60A	T700-GE-701	SHCC	
Test Cell	T56-A-7B	SDBX	FN	UH-60L	T700-GE-701	SHCD	
C-130	T56-A-9	SDCA	FN	UH-60M	T700-GE-701	SHCE	
Test Cell	T56-A-10	SDDX	FN	MH-60K	T700-GE-701	SHCF	
Test Cell	T56-A-14	SDEX	FN	MH-60L	T700-GE-701	SHCG	
C-130	T56-A-15	SDFA	FN	MH-60M	T700-GE-701	SHCH	

**AERONAUTICAL TYPE EQUIPMENT CODES  
 CRITERIA RESTRICTION  
 Sorted by TEC**

HH-60A	T700-GE-701	SHCI	H-1	T400-CP-400	SRAA	NO
EH-60A	T700-GE-701	SHCJ	UH-1N	T400-CP-400	SRAB	
EH-60L	T700-GE-701	SHCK	H-60	T400-GE-401	SRBB	
HH-60L	T700-GE-701	SHCL	H-1	T400-WV-402	SRCA	NO
UH-60L	T700-GE-701C	SHDA	CH-54	T73-P-1	SSAA	
Predator	TPE331-10	SJAA	HH-65	LTS-101-750	STAA	
OV-10	T76-G-10	SMAA	U-21G	T74-CP-700	SUAF	
OV-10	T76-G-12	SMBA	TH-67	250-C-30	SVAA	
OV-10	T76-G-418	SMCA	MH-6M	250-C-30-R3	SVBA	
OV-10	T76-G-419	SMDA	CV-22	T406-AD-400	SWAA	
OV-10	T76-G-420	SMEA				
OV-10	T76-G-421	SMFA				

<u>END ITEM</u>	<u>COMPONENT</u>	<u>TEC</u>	<u>CR</u>
C-6	PT6A-20	SPAA	
T-34C	PT6A-25	SPBA	NO
UV-18	PT6A-27	SPCA	
UV-18A	PT6A-27	SPCB	
C-12	PT6A-27	SPCC	
U-21F	PT6A-28	SPDA	
C-12	PT6A-34	SPFA	
T-44A	PT6A-34B	SPFB	NO
C-12	PT6A-38	SPGA	
C-12	PT5A-41	SPHA	
C-12C	PT6A-41	SPHB	
C-12D	PT6A-41	SPHC	
RC-12D	PT6A-41	SPHD	
RC-12G	PT6A-41	SPHE	
RC-12P	PT6A-41	SPHG	
RC-12Q	PT6A-41	SPHH	
C-12	PT6A-42	SPJA	
T-34	PT6A-42	SPJB	
C-12U	PT6A-42	SPJC	
C-23	PT6A-45	SPKA	
C-27	T64-P4D	SPLA	
RC-12K	PT6A-67	SPMA	
O-5A	PT6A-50	SPNA	AO
EO-5B	PT6A-50	SPNB	AO
C-12J	PT6A-65B	SPPA	
T-6A	PT6A-68	SPQA	
C-23C	PT6A-65AR	SPRA	
G-159	MK-529-8X	SQAA	SO

**NAVAIR 17-15-50.2**  
**TM 38-301-2**  
**T.O. 33-1-37-2**  
**CGTO 33-1-37-2**

**AERONAUTICAL TYPE EQUIPMENT CODES**  
**CRITERIA RESTRICTION**  
**Sorted by TEC**

**NONAERONAUTICAL  
 TYPE EQUIPMENT CODES  
 U.S. MARINE CORPS COMPONENTS**

<u>EIMOD</u>	<u>COMPMOD</u>	<u>TEC</u>	<u>EIMOD</u>	<u>COMPMOD</u>	<u>TEC</u>
1150-MC	A38714	MEDH	CAUSEWAY-MC	F301HY1PCNTB	MWQN
1150-MC	DD453	MEGC	CAUSEWAY-MC	MH30L	MWDH
1150-MC	HYD SYS	MEDN	CAUSEWAY-MC	PAVC38RA	MWEN
4000K-MC	18314-2	MJBG	CAUSEWAY-MC	RSA 04K	MWDN
4000K-MC	4BT3.9	MJBA	COMPACTO-MC	DD4534	MVPA
4000-MC	DD353	MEBC	COMPACTO-MC	HMD2315CB	MVPG
4000-MC	HYD SYS	MEBN	CONMIXER-MC	TRI-02	MEMB
4000-MC	TTB2221-1	MEBJ	CRANE-MC	4133.9	MEKA
420-C-MC	DD353	MECB	CRANE-MC	CAT-3208T	MXBA
420-C-MC	HMD2315CB	MECH	CRANE-MC	CLARK-28000	MXBG
48MC-MC	DD453	MEBB	CRANE-MC	FUNK-17243E	MEKG
48MC-MC	HR18325	MEBH	DECONAPP-MC	4A084-3	MBQA
580-MC	A38714	MEFH	DRCH2500-MC	DD6V53	MEAB
580-MC	CASE-G188D	MEFB	DRCH2500-MC	R28621-12	MEAH
6000K-MC	6359T	MKZA	EXCAVATO-MC	5043-7000	MEJA
6000K-MC	FUNK-1724	MKZG	EXCAVATO-MC	FUNK-17243E	MEJG
6000RTL-MC	A3331-1	MDBJ	GRADER-MC	CAT-3304	MEGA
6000RLT-MC	A38714	MDAG	GRADER-MC	POWESHIFT	MEGG
6000RLT-MC	DD453	MDBB	HOSEREEL-MC	AT5CC	MDCN
6000RLT-MC	HYD SYS	MDBN	HOSEREEL-MC	DD371	MDCB
6000RLT-MC	MHR18325	MDAH	LAV-25-MC	DD6V53T	MWGA
UH-60L	HYD SYS 3	HL32	LAV-25-MC	MT653	MWGG
600GPM-MC	DD353	MEDC	LAV-AT-MC	DD6V53T	MWHA
621B-MC	3406	MECA	LAV-AT-MC	MT653DR	MWHG
621B-MC	7G2780	MECG	LAV-C2-MC	DD6V53T	MWJA
621B-MC	HYD SYS	MECN	LAV-C2-MC	MT653DR	MWJG
72-31-MC	CRT 3333-1	MEEH	LAV-L-MC	DD6V53T	MWKA
72-31-MC	DD471	MEEC	LAV-L-MC	MT653DR	MWKG
72-31-MC	HYD SYS	MEEN	LAV-M-MC	DD6V53T	MWLA
AAVC7A1-MC	HS400-3A1	MWAG	LAV-M-MC	MT653DR	MWLG
AAVC7A1-MC	VT-400	MWAA	LAV-R-MC	DD6V53T	MWMA
AAVP7A1-MC	HS400-3A1	MWBG	LAV-R-MC	MT653DR	MWMG
AAVP7A1-MC	VT-400	MWBA	M109A3-MC	DD8V71T	MAAA
AAVR7A1-MC	HS400-3A1	MWCG	M109A3-MC	XTG-411-2A	MAAG
AAVR7A1-MC	HYD SYS	NWCN	M110A2-MC	DD8V71T	MABA
AAVR7A1-MC	VT-400	MWCA	M110A2-MC	XTG-411-2A	MABG
AIRCOMP-MC	DEUTZ-F4L912	META	M123A1C-MC	V8-300	MBCC
AVLB-MC	1790-2DA	MAGB	M123E2-MC	V8-300	MBDC
AVLB-MC	CD850-6A	MAGH	M1A1-MC	AGT-1500	MACA
AVLB-MC	HYD SYS	MAJN	M1A1-MC	HYD SYS	MAVN
BRIDGE-MC	SABRE 212	MXJA	M1A1-MC	X1100-3B	MACG
CAT-130G-MC	5R6172	MEMH	M35A2C-MC	LD-465-1	MBAC
CAT-130G-MC	CAT-3304	MEMC	M45A2-MC	LD-465-1	MBFC
CAT-130G-MC	HYD SYS	MEMN			
CAT-D7G-MC	9R5382	MENG			
CAT-D7G-MC	CAT-3306	MENA			
CAT-D7G-MC	HYD SYS	MENN			
CAUSEWAY-MC	CMD-2A-221	MWFN			
CAUSEWAY-MC	DD8V71T	MWDC			

**NAVAIR 17-15-50.2**  
**TM 38-301-2**  
**T.O. 33-1-37-2**  
**CGTO 33-1-37-2**

<u>EIMOD</u>	<u>COMPMOD</u>	<u>TEC</u>	<u>EIMOD</u>	<u>COMPMOD</u>	<u>TEC</u>
M49A2C-MC	LD-465-1	MBEC	MEP-114A-MC	D298ERX37	MVMC
M50A2-MC	LD-465-1	MBGC	MEP-115A-MC	AC3500	MVHC
M543A2-MC	LD-465-1	MBLC	MEP-16A-MC	42032	MVAB
M578-MC	DD8V71T	MADA	MEP-208A-MC	KTA-2300G	MVNC
M578-MC	XTG-411-2A	MADG	MEP-208A-MC	ONAN	MVPC
M60A1-MC	1790-2CA	MAEA	MK-23	ENGINE	MBPB
M60A1-MC	CD850-6A	MAEG	MK-23	XMSN	MBPH
M813A1-MC	NHC-250	MBAA	MK-23	HYD SYST	MBPP
M814-MC	NHC-250	MBBA	MK-25	ENGINE	MBPC
M816-MC	HYD SYS	MBCN	MK-25	XMSN	MBPJ
M816-MC	NHC-250	MBCA	MK-25	HYD SYST	MBPQ
M817-MC	HYD SYS	MBDN	MK-27	ENGINE	PBCA
M817-MC	NHC-250	MBDA	MK-27	XMSN	PBCG
M818-MC	NHC-250	MBEA	MK-27	HYD SYST	PBCN
M88A1-MC	1790-2DR	MAFA	MK-28	ENGINE	PBDA
M88A1-MC	XT-1410-4	MAFG	MK-28	XMSN	PBDG
M893-MC	LD-465-1	MBDB	MK-28	HYD SYST	PBDN
M923A1-MC	NHC-250	MCFA	MK48 4X4-MC	DD8V92TA	MBPA
M923-MC	NHC-250	MBFA	MK48 4X4-MC	HT740D	MBPG
M925A1-MC	HYD SYS	MCGN	MK48 4X4-MC	HYD SYS	MBPN
M925A1-MC	NHC-250	MCGA	P19A-MC	ALLIS750DRD	MBRH
M925-MC	HYD SYS	MBGN	P19A-MC	NHC-250	MBRB
M925-MC	NHC-250	MBGA	P250WDN-MC	F2L511	MEMA
M927A1-MC	NHC-250	MCHA	RTCH-MC	3P9094	MDAW
M927-MC	NHC-250	MBHA	RTCH-MC	CAT-3408T	MDAC
M928A1-MC	HYD SYS	MCJN	RTCH-MC	CAT-5R3855	MDAJ
M928A1-MC	NHC-250	MCJA	RTCH-MC	HYD SYS	MDAN
M928-MC	HYD SYS	MBJN	SCRAPER-MC	3406	MEHA
M928-MC	NHC-250	MBJA	SCRAPER-MC	POWERSHIFT	MEHG
M929A1-MC	HYD SYS	MCKN	SLWT-4-MC	70823300	MAEB
M929A1-MC	NHC-250	MCKA	SLWT-4-MC	CMD-2A-221	MAGN
M929-MC	HYD SYS	MBKN	SLWT-4-MC	DD8V71T	MAEC
M929-MC	NHC-250	MBKA	SLWT-4-MC	F301HY1PCNTB	MAHN
M930A1-MC	NHC-250	MCLA	SLWT-4-MC	MH30L	MAEH
M930-MC	NHC-250	MBLA	SLWT-4-MC	PAVC38RA	MAFN
M931A1-MC	NHC-250	MCMA	SLWT-4-MC	RSA 04K	MAEN
M931-MC	NHC-250	MBMA	SWEEPER-MC	4239D	MSEA
M934	HYD SYS	BTBM	SWEEPER-MC	ALLISON-540	MSEG
M934A1-MC	NHC-250	MCMB	TRACTOR-MC	4WG-200	MJCG
M935	HYD SYS	BTCM	TRACTOR-MC	6076ADW02	MJCA
M936A1-MC	HYD SYS	MCMN	TRACTOR-MC	BENZ-320	MEDA
M936A1-MC	NHC-250	MCNA	TRACTOR-MC	BENZ-MECH	MEDG
M936-MC	HYD SYS	MBMN	TRACTOR-MC	CASE-6T590	MHPA
M936-MC	NHC-250	MBNA	TRACTOR-MC	CASE-G107561	MHPG
M970-MC	ONAN	MBNC	TRK FIRE-MC	NTC-400	MTCA
M9-MC	CLARK-1345	MHPH	CSTRS	WNCH GEARBOX	DLCA
M9-MC	CUMMINSV903C	MHPB	WINCH-MC	1489	MDDN
MEP-003-MC	ONAN/DJC	MVCB	WINCH-MC	50438301	Mddb
MEP-005A-MC	D298ERX37	MVMC	WINCH-MC	DD453	MDDC
MEP-006A-MC	AC3500	MVDC	WLDTLMTD-MC	PERKINS4236	MEFC
MEP-007A-MC	CAT-D333CT	MVEC			
MEP-021A-MC	42032	MVBA			
MEP-112A-MC	ONAN/DJC	MVDB			
MEP-113A-MC	D198ERX51	MVLC			

NONAERONAUTICA  
 TYPE EQUIPMENT CODES  
 ARMY COMPONENTS

<u>EIMOD</u>	<u>COMPMOD</u>	<u>TEC</u>	<u>EIMOD</u>	<u>COMPMOD</u>	<u>TEC</u>
10000M	6BT5.9	DJFA	515	S710	NC2G
10000M	FUNK-1723M	DJFG	515	HYD SYS	NC2M
10000M	HYD SYS	DJFN	530B	LDS-465-1	TEDA
1200	CSG649	NC4A	530BAM	LDS-465-1	TEEA
1200	C-6	NC4G	544E	HYD SYS	TDBN
1500M	DD6V53	TVAA	544E	JD6059TDW04	TDBA
140H	CAT-3306	EHAB	544E	WG-120	TDBG
140H	CAT-1442234	EHAG	609-C	F6L912B	ZTCA
140H	HYD SYS	EHAM	6000M	6BT5.9	TDHA
175B	CLK4000	EFBG	6000M	FUNK-1723	TDHG
175B	DD8V71N	EFBF	6000M	HYD SYS	TDHN
175B	HYD SYS	EFBN	600TV75	T-1010 S-39	TVFA
175B	NT-855-C	EFBB	613BSNS	8S3543	EHZG
1854	9.0L180F	NB2A	613BSNS	CAT-3208	EHZA
1854	CM-5552D	NB2G	613BSNS	HYD SYS	EHZN
1854	HYD SYS	NB2N	613BSNSI	8S3543	EJLG
2500L	DD6V92	TCWA	613BSNSI	CAT-3208	EJLA
2500L	HT750DRD	TCWG	613BSNSI	HYD SYS	EJLN
250DCMS1	JD403	DWSA	613BSS	8S3543	EH2G
250RPV	DD453	DWLA	613BSS	CAT-3208	EH2A
270-9	DD353	EU5A	613BSS	HYD SYS	EH2N
3000 KW-N	CB LSV16T	PVDA	613BSSI	8S3543	EJKG
3000M	2067761	DJ8G	613BSSI	CAT-3208	EJKA
3000M	C-180	DJ8A	613BSSI	HYD SYS	EJKN
35KVA	GPT 30-150E	TVYA	613BWDNS	8S3543	EVGG
4200	3TNE78A	NB5A	613BWDNS	CAT-3208	EVGA
4200	4200HST	NB5G	613BWDNS	HYD SYS	EVGN
4200	HYD SYS	NB5M	613BWDS	8S3543	EVFG
444C	6329	NA5A	613BWDS	CAT-3208	EVFA
444C	NOII	NA5G	613BWDS	HYD SYS	EVFN
444C	HYD SYS	NA5M	621B	3406	EH3A
450D	4219	NA7A	621B	7G2780	EH3G
450D	NOII	NA7G	621B	HYD SYS	EH3N
450D	HYD SYS	NA7M	645M	AC3500	EFLA
450E	TO4276	NC3A	645M	HYD SYS	EFLN
450E	JD4SPD	NC3G	645M	TT2420-1	EFLG
450E	HYD SYS	NC3M	6M125	D2000X16	TVGA
4700	T444E	NA4A	750PQ	DD6V71N	TVJA
4700	AT545	NA4G	75TPH EAGLE	N855-P235	TFAA
4700	HYD SYS	NA4M	780T	T4.236	E47A
4800	DT466	NB9A	950BNS	7G4851	EFWG
4800	MT643	NB9G	950BNS	CAT-3304	EGEA
4800	HYD SYS	NB9M	950BNS	HYD SYS	EFWN
5060	DD23010052	EMKG	950BNSCE	7G4851	EGEG
5060	DD471T	EMKA	950BNSCE	CAT-3304	EGEA
515	D-359N	NC2A	950BMSCE	HYD SYS	EGEN

## NAVAIR 17-15-50.2

TM 38-301-2

T.O. 33-1-37-2

CGTO 33-1-37-2

<u>EIMOD</u>	<u>COMPMOD</u>	<u>TEC</u>	<u>EIMOD</u>	<u>COMPMOD</u>	<u>TEC</u>
950BS	7G4851	EFVG	BP	4002	WAHA
950BS	CAT-3304	EFVA	BP	4003	WAFB
950BS	HYD SYS	EFVN	BRIDGE-MA	DD8V71	TWDA
950BSCE	7G4851	EGFG	BRIDGE-MA	HT70	TWDG
950BSCE	CAT-3304	EGFA	BSF-400	DD353	EXEA
950BSCE	HYD SYS	EGFN	BSF-400	HYD SYS	EXEN
AMTC	HYD SYS	TMTN	C350B	DD353	TEHA
AN/MJQ-10A	D298ERX37	VCOA	C350B	HYD SYS	TEHN
AN/MJQ-11A	CAT-D343TA	VENA	C350B-D	DD353	TEWA
AN/MJQ-12A	AC3500	VELA	C3508-D	HYD SYS	TEWN
AN/MJQ-15	D198ERX51	VLOA	C530A	393303	EURG
AN/MJQ-18	D198ERX51	VLAA	C530A	DD353	EURA
AN/MJQ-18	100-1345	VLAB	CAT-12	CAT-D333	EHKA
AN/MJQ-21	T62T32A	VIHA	CAT-120ROPS	3R9859	EHKG
AN/MJQ-24	A04043B02	VICA	CAT-130G	5R6192	EHFG
AN/MJQ-35	DN2M	VICD	CAT-130G	CAT-330DIT	EHFA
AN/MJQ-35A	DN2M	VICE	CAT-130G	HYD SYS	EHFN
AN/MJQ-36	DN2M	VICF	CAT-130GNS	CAT-3304	EHNA
AN/MJQ-37	DN4M-1	VIDA	CAT-130GNS	5R6192	EHNG
AN/MJQ-38	DN4M-1	VIDB	CAT-130GNS	HYD SYS	EHNN
AN/MJQ-39	ISUZU-C240	VICJ	CAT-130GNSC	5R6192	EJYG
AN/MJQ-40	JD4039T	VICB	CAT-130GNSC	CAT-3304DIT	EJJA
AN/MJQ-41	JD6059T	VICC	CAT-130GNSC	HYD SYS	EJJN
AP308	4B3.96	DXLA	CAT-130GNSE	5R6192	TAAG
AP308	FORD C-6	DXLG	CAT-130GNSE	CAT-3304	TAAA
APP-1	GTCP85-127	VAFC	CAT-130GNSE	HYD SYS	TAAN
ARTFT6	ALS 3331-1	DJCG	CAT-130GS	5R6192	EHPG
ARTFT6	DD453N	DJCF	CAT-130GS	CAT-3304	EHPA
ARTFT6	HYD SYS	DJCN	CAT-130GS	HYD SYS	EHPN
AT422T	13.9L FHR	ELTG	CAT-130GSCE	5R6192	TABG
AT422T	6BTA5.9	ELTA	CAT-130GSCE	CAT-3304	TABA
AT422T	HYD SYS	ELTM	CAT-130GSCE	HYD SYS	TABN
B413	RTG3600C-S1	TVPB	CAT-814F	1223774	E5DG
B8	4-53T	NA9A	CAT-814F	CAT-3306B	E5DA
B8	13.3HR28420	NA9G	CAT-814F	HYD SYS	E5DM
B8	HYD SYS	NA9M	CAT-815F	1223774	E5EG
BBBUESC SBMK1	10-18-002	XJGG	CAT-815F	CAT-3306B	E5EA
BBBUESC SBMK1	SABRE 212	XJGA	CAT-815F	HYD SYS	E5EM
BBBUESC SBMK2	10-18-002	TWVG	CAT-816F	1223774	E5FG
BBBUESC SBMK2	SAVE 212	TWVA	CAT-816F	CAT-3306B	E5FA
BD 264B	CO-5EN668	WACE	CAT-816F	HYD SYS	E5FM
BD 264B	CO-6EN68	WACB	CAT-D5	3S7094	EAPG
BD 264B	CO-DSM-6	WACC	CAT-D5	CAT-3306	E5FA
BD 264B	CO-GAB4	WACA	CAT-D5	HYD SYS	E5FM
BD 264B	FM-316A6	WACD	CAT-D5A	3S7094	EAPG
BD-6802	NTA-855-63	WB1A	CAT-D5A	CAT-3306	EAPA
BD-6802	KTA38-G2	WB1B	CAT-D5A	HYD SYS	EANN
BD-6802	HYD SYS	WB1M	CAT-D5B	3S7094	TEKG
BD-6802	HYD SYS ANC1	WB1N	CAT-D5B	9P4905	TEKH
BD-6802	HYD SYS ANC2	WB2N	CAT-D5B	CAT-2WA1/UP	TEKI
BD-6802	HYD SYS ANC3	WB3N	CAT-D5B	CAT-3306	TEKA
BIO-RAD	FT-IR	GRDA	CAT-D5B	D5/3T3394	TEKJ

<u>EIMOD</u>	<u>COMPMOD</u>	<u>TEC</u>	<u>EIMOD</u>	<u>COMPMOD</u>	<u>TEC</u>
CAT-D5B	HYD SYS	TEKN	F5070	NTC-290	EZYA
CAT-D7E	CAT-D333	EA3G	FLU419	BENZ-OM352	TEYA
CAT-D7F	5R82	EA2G	FLU419	HYD SYS 1	TEYN
CAT-D7F	CAT-3306	EA2A	FLU419	HYD SYS 2	TEYM
CAT-D7F	CAT-6CYL638C	EA2B	FT750	LDT-465-1	ZMAA
CAT-D7F	HYD SYS	EA2N	GTGE709-2	GPT 70-52	VLVA
CAT-D7G	9P5382	TELG	H100C	HYD SYS	EFRN
CAT-D7G	CAT-3306	TELA	H100C	IHDT817C	EFRA
CAT-D7G	HYD SYS	TELN	H100C	P-2004	EFRG
CAT-D7H	9P5382	TE LH	H100C GPB	HYD SYS	EFSN
CAT-D7H	CAT-3306	TELB	H100C GPB	IHDT817C	EFSA
CAT-D7H	HYD SYS	TELM	H100C GPB	P-2004	EFSG
CAT-D7R	CAT-3306	TEMA	H40XL-MIL	360311	TDEG
CAT-D7R	CAT-9TXI-UP	TEMG	H40XL-MIL	HYD SYS	TDEN
CAT-D7R	HYD SYS	TEMN	H40XL-MIL	ISUZU-C240	TDEA
CAT-D8K	3N1869	EADG	H446	DD353	EKTA
CAT-D8K	CAT-D342	EADA	H60XL-MIL	360311	TDFG
CAT-D8K	HYD SYS	EADN	H60XL-MIL	HYD SYS	TDFN
CB-534B	CAT-3054	E5BA	H60XL-MIL	ISUZU-C240	TDFA
CB-534B	HYD SYS	E5BN	HC-238A	DD671N	DSFA
CS433C	HYD SYS	E5HM	HC-283A	DD6V92TC	DSFB
CS433C	CAT-3054	E5KA	HC-238A	HYD SYS	EFJN
CS563D	CAT-3114	E5JA	HMMH	BENZ-OM352	TEXA
CS563D	CAT-3116	E5JB	HMMH	HYD SYS 1	TEXN
CS563D	CAT-3126	E5JC	HMMH	HYD SYS 2	TEXM
CS563D	HYD SYS	E5JM	HSPB	400MERLIN	WCRA
D424A	A0403B02	TVPA	JD230LC-RD	JD6068	AKXA
D5	HYD SYS	EAPM	JD230LC-RD	JD4045	AKXB
D5 ENG TS	HYD SYS	TB3N	JD230LC-RD	HYD SYS	AKXM
D5BNS	CAT-2WA1/UP	EBAH	JD230LCR	JD6068	AKXC
D5BNS	CAT-3306	EBAA	JD230LCR	HYD SYS	AKXN
D5BNS	D5/3T3394	EBAG	JD330LCR	JD6081	AKYD
D5BS	CAT-2WA1/UP	EBBH	JD330LCR	HYD SYS	AKYM
D5BS	CAT-3306	EBBA	JD410	4-2-19DT-03	EDHA
D5BS	D5/3T3394	EBBG	JD410	DP23981	EDHG
D5BS	HYD SYS	EBBN	JD410	HYD SYS	EDHN
D5BS1	CAT-2WA1/UP	TFBA	JD550	4276TT01	TEQA
D5BS1	CAT-3306	TFBG	JD550	AT49678	TEQG
D5BS1	D5/3394	TFBH	JD550	HYD SYS	TEQN
D5BS1	HYD SYS	TFBN	JD644G	6081HDW04	TERG
D6	HYD SYS	TCMM	JD644G	609T	TERA
DV43	CAT-2408T	DJNA	JD644G	HYD SYS	TERM
DV43	CAT-3408	DJNB	JD770C	6081HDW03	TEQB
DV43	CAT-3P9094	DJNH	JD770C	DF1888E00WA	TEQH
DV43	CAT-5R3855	DJNG	JD770C	HYD SYS	TEQM
DV43	HYD SYS	DJNN	JD862B	6101AT012	TERB
DV-100	HYD SYS	EBCM	JD862B	AT59822	TERH
DV-100	POWER SHIFT	JCCG	JD862B	HYD SYS	TERN
DV-100	CAT-3126	JCCA	JEEP77	JAM4.0T5ND1	NA2A
DYNAMOMETER	V250	DABA	JEEP77	AX5	NA2G
DYNAMOMETER	V35	DABB	JHTWX1096	GTCP85-127	TVUA
EMD12567	16-567-C	TVQA	K300	CAT-3208	EXBA
EPPIII	BF8L513	VCAA	K300	CLK28000	EXBG
F5070	HT750CRD	EZYH	K300	HYD SYS	EXBN
F5070	HYD SYS	EZYN	KTA50GS	KTA50GS	NB7A

## NAVAIR 17-15-50.2

TM 38-301-2

T.O. 33-1-37-2

CGTO 33-1-37-2

<u>EIMOD</u>	<u>COMPMOD</u>	<u>TEC</u>	<u>EIMOD</u>	<u>COMPMOD</u>	<u>TEC</u>
LARC-LX	6080RA	WANB	LT	CAT-3304NA	WGEC
LARC-LX	6081RC	WANA	LT	CAT-3306TA	WGED
LARC-XV	300	WARA	LT	EMD12645F7B	WGEA
LCM8	671LB63A	WASA	LT	HS400-3	WAMG
LCM8	671LD63A	WAEA	LT	LS6DRT	WAMA
LCM8	671RB63A	WAZA	LT9500	CAT-C10	NB3A
LCM8	671RD63A	WAYA	LT9500	RM0131454	NB3G
LCM8	DD12V71T	WAEB	LT9500	HYD SYS	NB3M
LCM8MOD1	DD12V71T	WASB	LT9513	CAT-C10	NC6A
LCM8MOD1SL	DD12V71T	WASC	LT9513	RTLO12713A	NC6G
LCM8-SLEP	7000	WGDA	LT9513	HYD SYS	NC6M
LCMB-SLEP	7122	WGCA	LVTC-7	DD8V53T	TWNA
LCM8-SLEP	7000	WGDA	LVTC-7	HS400-3	TWNG
LCM8-SLEP	7122	WGCA	LVTC-7A1	HS400-3	TWPG
LCU1646	1033-7005	WAAD	LVTC-7A1	VT-400	TWPA
LCU1646	GM1043-7000	WAAB	LVTP-7	DD8V53T	TWRA
LCU1646	GM7122-7000	WAAC	LVTP-7	HS-400-3	TWRG
LCU1646	MG514	WAAG	LVTP-7A1	HS400-3	TWSG
LCU2000	4B3.9	WBSC	LVTP-7A1	VT-400	TWSA
LCU2000	KTA-50M	WBSA	LVTR-7	DD8V53T	TWTA
LCU2000	NT-855-M	WBSD	LVTR-7	HS400-3	TWTG
LCU2000	NTA-855	WBSB	LVTR-7A1	HS400-3	TWUG
LCU2000	WAV850PT	WBSG	LVTR-7A1	V903	TWUB
LCU2000	WAV850SB	WBSH	LVTR-7A1	VT-400	TWUA
LOCO100T	AMER 539	XCUA	M1	AGT-1500	AAAA
LOCO100T	EMD8-567B	XCIA	M1	HYD SYS	AAAN
LOCO10T	DD3080	TXAA	M1	X1100-3B	AACG
LOCO115T	AMER 539S	XCAA	M1 IP	AGT-1500	AACA
LOCO120T	38D-81/8	TXDA	M1 IP	HYD SYS	AACN
LOCO120T	AMER 244F	XCPA	M1 IP	X1100-3B	AAAG
LOCO120T	BALDWING 606A	TXBA	M1000	HYD SYS	CXUN
LOCO120T	EMD16-567B	XCKA	M1025	6.2 L DIESEL	BBFA
LOCO120T	EMD16-645E	XCQA	M1025	6.5 L DIESEL	BBFC
LOCO120T	FM-H12-44	XCCA	M1025	THM-3L80	BBFG
LOCO25T	HBI-600	XCWA	M1025A1	6.2 L DIESEL	BBFD
LOCO44T	CAT-D17000	XCCLB	M1025A1	6.5 L DIESEL	BBFB
LOCO45T	HBI-600	XDFA	M1025A1	THM-3L80	BBFH
LOCO60T	CAT-3508	XCTA	M1025A2	6.5 L DIESEL	BCLB
LOCO60T	CAT-D397	XCSA	M1025A2	THM-4L80E	BCFG
LOCO80T	LI-600	XCVA	M1026	6.2 L DIESEL	BBGA
LOCO80T	NTA-855L4	XC3A	M1026	6.5 L DIESEL	BBGC
LOCO80T-470	NHBIS-600	XCMA	M1026	THM-3L80	BBGG
LOCO80T-550	NHBIS-600	XCNA	M1026A1	6.2 L DIESEL	BBGB
LPU-71	GTCP85-127	VAFB	M1026A1	6.5 L DIESEL	BBGD
LPU-71W	GTCP85-127	VAAA	M1026A1	THM-3L80	BBGH
LRT-110	17243E	EKZG	M1035	6.2 L DIESEL	BBLA
LRT-110	4B3.9	EKZA	M1035	6.5 L DIESEL	BBLC
LRT-110	HYD SYS	EKZN	M1035	THM-3L80	BBLG
LSV	3304-B	WAXC	M1035A2	6.5 L DIESEL	BCLB
LSV	3306-B	WAXD	M1035A2	THM-4L80E	BCLG
LSV	3406-B	WAXB	M1036	6.2 L DIESEL	BBHA
LSV	EMD16-645E6	WAXA	M1036	6.5 L DIESEL	BBHC
LSV	MG509	WAXG	M1036	THM-3L80	BBHG
LSV	WAV630-2240	WAXH			
LT	3408DITAJW	WGEB			

<u>EIMOD</u>	<u>COMPMOD</u>	<u>TEC</u>	<u>EIMOD</u>	<u>COMPMOD</u>	<u>TEC</u>
M1037	6.2 L DIESEL	BBKA	M1075	CLT-755	B4HG
M1037	6.5 L DIESEL	BBKC	M1075	DD8V92TA	B4HA
M1037	THM-3L80	BBKG	M1075	HYD SYS	B4HM
M1038	6.2 L DIESEL	BBEA	M1078	CAT-3116-225	BHDA
M1038	6.5 L DIESEL	BBEC	M1078	HYD SYS	BHHM
M1038	THM-3L80	BBEG	M1078	MD3070PT	BHDG
M1038A1	6.2 L DIESEL	BBEB	M1078A1	CAT-3126	BHRA
M1038A1	6.5 L DIESEL	BBED	M1078A1	MD3070PT	BHRG
M1038A1	THM-3L80	BBEH	M1078A1	HYD SYS	BHRM
M1042	6.2 L DIESEL	TCTA	M1079	CAT-3116-225	BHEA
M1042	6.5 L DIESEL	TCTC	M1079	MD3070PT	BHEG
M1042	THM-3L80	TCTG	M1079A1	CAT-3126	BHSA
M1043	6.2 L DIESEL	BBJA	M1079A1	MD3070PT	BHSG
M1043	6.5 L DIESEL	BBJC	M1079A1	HYD SYS	BHSM
M1043	THM-3L80	BBJG	M1080	CAT-3116-290	BHCA
M1043A2	6.5 L DIESEL	BCJB	M1080	MD3070PT	BHCG
M1043A2	THM-4L80E	BCJG	M1081	CAT-3116-225	BHFA
M1044	6.2 L DIESEL	BBNA	M1081	MD3070PT	BHFG
M1044	6.5 L DIESEL	BBNC	M1080A1	CAT-3126	BHTB
M1044	THM-3L80	BBNG	M1080A1	MD3070PT	BHTH
M1046	6.2 L DIESEL	TCSA	M1081A1	CAT-3126	BHUA
M1046	6.5 L DIESEL	TCSC	M1081A1	MD3070PT	BHUG
M1046	THM-3L80	TCSG	M1081A1	HYD SYS	BHUM
M1059	DD6V53	AESA	M1083	CAT-3116-290	BR2A
M1059	TX-100-1	AESG	M1083	MD3070PT	BR2G
M1059A3	DD6V53T	AFAA	M1083A1	CAT-3126	BT9A
M1059A3	X200-4	AFAG	M1083A1	MD3070PT	BT9G
M1064	DD6V53	AE4A	M1083A1	HYD SYS	BT9M
M1064	TX-100-1	AE4G	M1084	CAT-3116-290	BR3A
M1064A3	DD6V53T	AE8A	M1084	HYD SYS	BR3N
M1064A3	X200-4	AE8G	M1084	MD3070PT	BR3G
M1065	OM603.950	TCPA	M1084A1	CAT-3126	BUBA
M1065	W4A040	TCPG	M1084A1	MD3070PT	BUBG
M1066	OM603.950	TCPA	M1084A1	HYD SYS	BUBM
M1066	W4A040	TCQG	M1085	CAT-3116-290	BR7A
M1067	OM603.950	TCRA	M1085	MD3070PT	BR7G
M1067	W4A040	TCRG	M1085A1	CAT-3126	BUGA
M1068	DD6V53	AE5A	M1085A1	MD3070PT	BUGG
M1068	TX-100	AE5G	M1085A1	HYD SYS	BUGM
M1068A3	DD6V53T	AFCA	M1086	CAT-3116-290	BR8A
M1068A3	X200-4	AFCG	M1086	HYD SYS	BR8N
M1069	6.2 L DIESEL	AKZA	M1086	MD3070PT	BR8G
M1069	6.5 L DIESEL	AKZB	M1086A1	CAT-3126	BUHA
M1069	THM-3L80	AKZG	M1086A1	MD3070PT	BUHG
M106A1	DD6V53	AEFA	M1086A1	HYD SYS	BUHM
M106A1	TX-100-1	AEEG	M1087	CAT-3116-290	BT3A
M106A2	DD6V53	AERA	M1087	MD3070PT	BT3G
M106A2	TX-100-1	AERG	M1087A1	CAT-3126	BUTA
M1070	CLT-754	B5CG	M1087A1	MD3070PT	BUTG
M1070	DD8V92TA	B5CA	M1088	CAT-3116-290	BTJA
M1070	HYD SYS	B5CM	M1088	MD3070PT	BTJG
M1074	CLT-755	B4GG	M1088A1	CAT-3126	BUCA
M1074	DD8V92TA	B4GA	M1088A1	MD3070PT	BUCG
M1074	HYD SYS	B4GM	M1088A1	HYD SYS	BUCM

**NAVAIR 17-15-50.2**  
**TM 38-301-2**  
**T.O. 33-1-37-2**  
**CGTO 33-1-37-2**

<u>EIMOD</u>	<u>COMPMOD</u>	<u>TEC</u>	<u>EIMOD</u>	<u>COMPMOD</u>	<u>TEC</u>
M1089	CAT-3116-290	BR4A	M1123	6.5 L DIESEL	B6GA
M1089	HYD SYS	BR4N	M1123	THM-4L80E	B6GG
M1089	MD3070PT	BR4G	M113A2	DD6V53	AENA
M1089A1	CAT-3126	BUDA	M113A2	TX-100-1	AENG
M1089A1	MD3070PT	BUDG	M113A3	DD6V53	AEYB
M1089A1	HYD SYS	BUDM	M113A3	DD6V53T	AEYA
M1090	CAT-3116-290	BR5A	M113A3	TX-100-1	AEYH
M1090	HYD SYS	BR5N	M113A3	X200-4	AEYG
M1090	MD3070PT	BR5G	M113A3BMP-2	DD6V53T	AEZA
M1090A1	CAT-3126	BUEA	M113A3BMP-2	X200-4	AEZG
M1090A1	MD3070PT	BUEG	M150 CSWP	4BT3.9C	TBCF
M1090A1	HYD SYS	BUEM	M150 CSWP	6CT8.3G	TBCB
M1091	CAT-3116-290	BT2A	M150 CSWP	6CTA8.3-C#1	TBCD
M1091	MD3070PT	BT2G	M150 CSWP	6CTA8.3-C#2	TBCE
M1091A1	CAT-3126	BUSA	M150 CSWP	M11-C	TBCC
M1091A1	MD3070PT	BUSG	M1977	DD8V92TA	DV4A
M1092	CAT-3116-290	BRZA	M1977	HT740D	DV4G
M1092	MD3070PT	BRZG	M1977	HYD SYS	DV4M
M1092A1	CAT-3126	BT8A	M1A1	AGT-1500	AABA
M1092A1	MD3070PT	BT8G	M1A1	HYD SYS	AABN
M1093	CAT-3116-290	BR9A	M1A1	X1100-3B	AABG
M1093	MD3070PT	BR9G	M1A2	AGT-1500	TAUA
M1093A1	CAT-3126	BUAA	M1A2	HYD SYS	TAUM
M1093A1	MD3070PT	BUAG	M1A2	X1100-3B	TAUG
M1093A1	HYD SYS	BUAM	M2A3	VTA-903T	APGA
M1094	CAT-3116-290	BTKA	M2A3	HMPT-500	APGH
M1094	HYD SYS	BTKN	M2	HMPT-500	APAG
M1094	MD3070PT	BTKG	M2	HMPT-500-3	APAH
M1094A1	CAT-3126	BUFA	M2	HMPT-500-3E	APAJ
M1094A1	MD3070PT	BUFG	M2	HMPT-500-B	APAK
M1094A1	HYD SYS	BUFM	M2	VTA903T	APAA
M1096	CAT-3116-290	BR6A	M270	HMPT-500-3EC	QBDG
M1096	HYD SYS	BR6N	M270	HYD SYS	QBDM
M1096	MD3070PT	BR6G	M270	VTA-903T	QBDA
M1097	6.2 L DIESEL	BBMA	M291A1	ENDT-673	BRPA
M1097	THM-3L80	BBMG	M291A1	LD-465-1C	BRPD
M1097	6.5 L DIESEL	BBMC	M291A1	LDS-427-2	BRPC
M1097A1	6.2 L DIESEL	BBUA	M291A1	LDS-465-1	BRPB
M1097A1	THM-3L80	BBUG	M291A1	LDT-465-1C	BRPF
M1097A2	6.5 L DIESEL	BCMB	M291A1	LDT-465-1D	BRPE
M1097A2	THM-4L80E	BCMJ	M291A2	LDS-465-1	TBCA
M109A3	LDT-465-1C	BMJC	M292A1	LD-465-1C	BGMB
M10A	HYD SYS	DJUN	M292A1	LDS-427-2	BGMA
M10A	IHCDT-466B	DJUA	M292A1	LDT-465-1C	BGMD
M10A	IHCS-700	DJUG	M292A1	LDT-465-1D	BGMC
M1109	6.2 L DIESEL	B6AA	M292A2	LD-465-1	BGLA
M1109	THM-3L80	B6AG	M292A2	LD-465-1C	BGLB
M1109	6.5 L DIESEL	B6AC	M292A2	LDS-427-2	BGLE
M1113	6.5 L DIESEL	B6BA	M292A2	LDT-465-1C	BGLD
M1113	THM-4L80E	B6BG	M292A2	LDT-465-1D	BGLC
M1114	6.5 L DIESEL	B6CA	M292A4	LD-465-1C	TBDB
M1114	THM-4L80E	B6CG	M292A4	LDS-427-2	TBDA

<u>EIMOD</u>	<u>COMPMOD</u>	<u>TEC</u>	<u>EIMOD</u>	<u>COMPMOD</u>	<u>TEC</u>
M292A4	LDT-465-1C	TBDD	M3A2	HMPT-500	TASG
M292A4	LDT-465-1D	TBDC	M3A2	HMPT-500-3	TASH
M292A5	LD-465-1	BGNA	M3A2	HMPT-500-3E	TASJ
M292A5	LD-465-1C	BGNB	M3A2	HMPT-500-3TE	TASK
M292A5	LDS-427-2	BGNE	M3A2	VTA-903T	TASA
M292A5	LDT-465-1C	BGND	M3A3	VTA-903T	APHA
M292A5	LDT-465-1D	BGNC	M3A3	HMPT-500	APHG
M2A1	HMPT-500	ALEG	M4	6BT5.9	APCA
M2A1	HMPT-500-3	ALEH	M4	VTA-903T	APCB
M2A1	HMPT-500-3E	ALEJ	M4	HMPT-500-3E	APCG
M2A1	HMPT-500-B	ALEK	M44A1	LDT-465-1C	TCFB
M2A1	VTA-903T	ALEA	M487	A413	DXJG
M2A2	HMPT-500	TARG	M487	TMD27	DXJA
M2A2	HMPT-500-3	TARH	M48A5	1790-2A	ABCB
M2A2	HMPT-500-3E	TARJ	M48A5	1790-2DA	ABCD
M2A2	HMPT-500-3TE	TARK	M48A5	HYD SYS	ABCM
M2A2	VTA-903T	TARA	M48A5AVLB	1790-2DA	AREA
M3	HMPT-500	APBG	M48A5AVLB	CD850-6A	AREG
M3	HMPT-500-3	APBH	M48A5AVLB	CD850-6A1	AREH
M3	HMPT-500-3E	APBJ	M48A5AVLB	HYD SYS	AREN
M3	HMPT-500-B	APBK	M49A1C	LD-465-1C	BMXB
M3	VTA-903T	APBA	M49A1C	LDS-427-2	BMXA
M34A2	LD-465-1	TBEA	M49A1C	LDT-465-1C	BMXD
M34A2	LD-465-1C	TBEB	M49A1C	LDT-465-1D	BMXC
M34A2	LDS-427-2	TBEE	M49A2C	LD-465-1	BMEA
M34A2	LDT-465-1C	TBED	M49A2C	LD-465-1C	BMEB
M34A2	LDT-465-1D	TBEC	M49A2C	LDS-427-2	BMEE
M35A2	LD-465-1	BMAA	M49A2C	LDT-465-1C	BMED
M35A2	LD-465-1C	BMAB	M49A2C	LDT-465-1D	BMEC
M35A2	LDS-427-2	BMAE	M4K	CASE-207D	DJVA
M35A2	LDT-465-1C	BMAD	M4K	CLK18340	DJVG
M35A2	LDT-465-1D	BMAC	M4K	HYD SYS	DJVN
M35A2C	LD-465-1	BMRA	M51A2	HYD SYS	BQEN
M35A2C	LD-465-1C	BMRB	M5142	LDS-465-1	BQEA
M35A2	LDS-427-2	BMRE	M548	DD6V53	AEGA
M35A2	LDT-465-1C	BMRD	M548	TX-100-1	AEGG
M35A2	LDT-465-1D	BMRC	M548A1	DD6V53	AEUA
M35A2C	LD-465-1	BMRA	M548A1	TX-100-1	AEUG
M35A3	3116ATAAC	BM6A	M548A3	DD6V53T	AEUB
M35A3	AT1545	BM6G	M548A3	X200-4	AEUH
M35A3C	AT1545	BHQG	M551A1	DD6V53	ALBB
M35A3C	CAT-3116	BHQA	M551A1	DD6V53T	ALBA
M36A2	LD-465-1	BMCA	M551A1	G250-1A	ALBG
M36A2	LD-465-1C	BMCB	M551OPFOR	DD6V453T	ALDA
M36A2	LDS-427-2	BMCE	M551OPFOR	G250-1A	ALDG
M36A2	LDT-465-1C	BMCD	M577A2	DD6V53	AEQA
M36A2	LDT-465-1D	BMCC	M577A2	TX-100-1	AEQG
M36A3	AT1545	BHNG	M577A3	DD6V53T	AEQB
M36A3	CAT-3116	BHNA	M577A3	X200-4	AEQH
M3A1	HMPT-500	ALFG	M58	DD6V53T	AE8B
M3A1	HMPT-500-3	ALFH	M58	X200-4A	AE8H
M3A1	HMPT-500-3E	ALFJ	M6	VTA-903T600	AP6A
M3A1	HMPT-500-B	ALFK	M6	HMPT-500-3EC	AP6G
M3A1	VTA-903T	ALFA	M60A1	CD850-6A1	ABHG

**NAVAIR 17-15-50.2**  
**TM 38-301-2**  
**T.O. 33-1-37-2**  
**CGTO 33-1-37-2**

<u>EIMOD</u>	<u>COMPMOD</u>	<u>TEC</u>	<u>EIMOD</u>	<u>COMPMOD</u>	<u>TEC</u>
M60A1AVLB	1790-2DA	ARCA	M901	DD6V53	AEMA
M60A1AVLB	CD850-6A	ARCG	M901A1	DD6V53	AEVA
M60A1AVLB	CD850-6A1	ARCH	M901A1	TX-100-1	AEVG
M60A1AVLB	HYD SYS	ARCN	M911	CLBT750	B5BG
M60A3	1790-2C	ABBA	M911	DD8V92T	B5BA
M60A3	CD850-6A	ABBG	M911	DD8V92TA	B5BB
M60A3	CD850-6A1	ABBH	M911	HYD SYS	B5BN
M60A3	HYD SYS	ABBN	M915	CAT-D7155	B4AG
M7	VTA-903T	AP7A	M915	NTC-400	B4AA
M7	HMPPT-500-3EC	AP7G	M915A1	HT754CRD	B4BG
M764	LD-465-1	BMVA	M915A1	NTC-400	B4BA
M792	DD353	BFAA	M915A2	DD12.7L	B4EA
M809	NHC-250	TBNA	M915A2	DDHT740	B4EG
M809A1	NHC-250	TBPA	M915A3	DDEC IV	B4LA
M810	NHC-250	TBQA	M915A3	HD4560P	B4LG
M811	NHC-250	BRNA	M915A4	BIG CAM I	B4MA
M811A1	NHC-250	TBRA	M915A4	HD4560P	B4MG
M811A2	NHC-250	TBSA	M916	CAT-D7155	B4CG
M812	NHC-250	TBTA	M916	HYD SYS	B4CN
M812A1	NHC-250	TBUA	M916	NTC400	B4CA
M813	NHC-250	BSBA	M916A1	DD12.7L	B4FA
M813A1	NHC-250	BSDA	M916A1	DDHT740	B4FG
M814	NHC-250	BSKA	M916A1	HYD SYS	B4FN
M815	NHC-250	BSEA	M916A2	DDEC III	B4JA
M816	HYD SYS	BSQN	M916A2	HT740	B4JG
M816	NHC-250	BSQA	M916A2	HYD SYS	B4JN
M817	HYD SYS	BSRN	M917	CAT-D7155	EZZG
M817	NHC-250	BSRA	M917	HYD SYS	EZZN
M818	NHC-250	BSHA	M917	NTC-400	EZZA
M819	HYD SYS	BSLN	M917A1	DDC III	E5CA
M819	NHC-250	BSLA	M917A1	HT740	E5CG
M820	NHC-250	BSMA	M917A1	HYD SYS	E5CN
M820A1	NHC-250	TBVA	M917A1MCS	DDEC III	E5CB
M820A2	NHC-250	BSNA	M917A1MCS	HD456P	E5CH
M821	NHC-250	BSPA	M918	CAT-D7155	EXCG
M876	HYD SYS	BHAN	M918	HYD SYS	EXCN
M876	IHD190	BHAA	M918	NTC-400	EXCA
M876	MT650	BHAG	M919	CAT-D7155	EXDG
M877	CAT-11614457	B3GH	M919	HYD SYS	B4DN
M877	CAT-D333	B3GB	M919	NTC-400	EXDA
M878	DD6V53	BTAA	M920	CAT-D7155	B4DG
M877	PS4R219	B3GG	M920	HYD SYS	B4DN
M878	MT653	BTAG	M920	NTC-400	B4DA
M878A1	DD6V53T	BTLA	M923	MT654	BRYG
M878A1	MT653	BTLG	M923	NHC-250	BRYA
M88A1	1790-2DR	AQAA	M923A1	MT654	BSSG
M88A1	HYD SYS	AQAN	M923A1	NHC-250	BSSA
M88A2	1790-8CR	AQAB	M923A2	6CTA0-8.3	BS7A
M88A2	HYD SYS	AQAM	M923A2	MT654	BS7G
M88A2	XT-1410-5A	AQAH	M924	MT654	BRXG
M9	HYD SYS	ASAN	M924	NHC-250	BRXA
M9	13.5HR3610-2	ASAG	M924A1	MT654	BSUG
M9	V903	ASAA	M924A1	NHC-250	BSUA

<u>EIMOD</u>	<u>COMPMOD</u>	<u>TEC</u>	<u>EIMOD</u>	<u>COMPMOD</u>	<u>TEC</u>
M925	HYD SYS	BRTN	M931A1	MT654	BS2G
M925	MT654	BRTG	M931A1	NHC-250	BS2A
M925	NHC-250	BRTA	M931A2	6CTA-8.3	BTPA
M925A1	HYD SYS	BSTN	M931A2	MT654	BTPG
M925A1	MT654	BSTG	M932	HYD SYS	BDTN
M925A1	NHC-250	BSTA	M932	MT654	BTPG
M925A2	6CTA-8.3	BS8A	M932	NHC-250	BDTG
M925A2	MT654	BS8G	M932A1	HYD SYS	BS3N
M926	HYD SYS	BRWN	M932A1	MT654	BS3G
M926	MT654	BRWG	M932A1	NHC-250	BS3A
M926	NHC-250	BRWA	M932A2	6CTA-8.3	BTQA
M926A1	HYD SYS	BSVN	M932A2	HYD SYS	BTQN
M926A1	MT654	BSVG	M932A2	MT654	BTQG
M926A1	NHC-250	BSVA	M934	MT654	BTBG
M927	MT654	BRVG	M934	NHC-250	BTBA
M927	NHC-250	BRVA	M934A1	MT654	BS4G
M927A1	MT654	BSWG	M934A1	NHC-250	BS4A
M927A1	NHC-250	BSWA	M931A2	6CTA-8.3	BTRA
M927A2	6CTA-8.3	BS9A	M931A2	MT654	BTRG
M927A2	MT654	BS9G	M935	MT654	BTCG
M928	HYD SYS	BRUN	M935	NHC-250	BTCA
M928	MT654	BRUG	M935A1	HYD SYS	BS5M
M928	NHC-250	BSUA	M935A1	MT654	BS5G
M928A1	HYD SYS	TCHN	M935A1	NHC-250	BS5A
M928A1	MT654	TCHG	M935A2	6CTA-8.3	BTSA
M928A1	NHC-250	TCHA	M935A2	MT654	BTSG
M928A2	6CTA-8.3	BTMA	M936	HYD SYS	BTFN
M928A2	HYD SYS	BTMN	M936	MT654	BTFG
M928A2	MT654	BTMG	M936	NHC-250	BTFA
M929	HYD SYS	BTHN	M936A1	HYD SYS	BS6N
M929	MT654	BTHG	M936A1	MT654	BS6G
M929	NHC-250	BTHA	M936A1	NHC-250	BS6A
M929A1	HYD SYS	BSYN	M936A2	6CTA-8.3	BTTA
M929A1	MT654	BSYG	M936A2	HYD SYS	BTTN
M929A1	NHC-250	BSYA	M936A2	MT654	BTTG
M926A1	HYD SYS	BSVN	M939	MT654	BRSG
M929A2	6CTA-8.3	BTNA	M939	NHC-250	BRSA
M929A2	HYD SYS	BTGN	M939A2	6CTA8.3	BRSB
M929A2	MT654	BTNG	M939A2	MT654	BRSH
M930	HYD SYS	BTGN	M940	MT654	TBXG
M930	MT654	BTGG	M940	NHC-250	TBXA
M930	NHC-250	BTGA	M941	MT654	TBYG
M930A1	HYD SYS	BSZN	M941	NHC-250	TBYA
M930A1	MT6654	BSZG	M942	MT654	TBZG
M930A1	NHC-250	BSZA	M942	NHC-250	TBZA
M93A1FOX	OM402A	559B	M943	MT654	TCAG
M93A1FOX	HP500 TYPE 6	559H	M943	NHC-250	TCAA
M93A1FOX	HYD SYS	559M	M944	MT654	TCBG
M930A2	6CTA-8.3	BTOA	M944	NHC-250	TCBA
M930A2	HYD SYS	BTON	M945	MT654	TCCG
M930A2	MT654	BTOG	M945	NHC-250	TCCA
M931	MT654	BTEG	M966	6.2 L DIESEL	BBCA
M931	NHC-250	BTEA	M966	THM-3L80	BBCG

**NAVAIR 17-15-50.2**  
**TM 38-301-2**  
**T.O. 33-1-37-2**  
**CGTO 33-1-37-2**

<u>EIMOD</u>	<u>COMPMOD</u>	<u>TEC</u>	<u>EIMOD</u>	<u>COMPMOD</u>	<u>TEC</u>
M966	6.5 L DIESEL	BBCC	M997A1	6.5 L DIESEL	BBAD
M966A1	6.2 L DIESEL	BBCB	M997A2	6.5 L DIESEL	BCAC
M966A1	THM-3L80	BBCH	M997A2	THM-4L80E	BCAG
M966A1	6.5 L DIESEL	BBCD	M998	6.2 L DIESEL	BBDA
M973	OM617952	BXAA	M998	THM-3L80	BBDG
M973	W4A018	BXAG	M998	6.5 L DIESEL	BBDD
M973A1	OM603.950	BXBA	M998A1	6.2 L DIESEL	BBDB
M973A1	W4A040	BXBG	M998A1	THM-3L80	BBDH
M977	DD8V92TA	B2GA	M998A1	6.5 L DIESEL	BBDE
M977	DDA-HT740D	B2GG	M998A2	6.5 L DIESEL	BCDC
M977	HYD SYS	B2GN	M998A2	THM-4L80E	BCDG
M978	DD8V92TA	B2HA	MCD	4.236	NA6A
M978	DDA-HT740D	B2HG	MCD	542-L1	NA6G
M978	HYD SYS	B2HN	MCD	HYD SYS	NA6M
M981	DD6V53	AETA	MEMP, TN	COE	LVEA
M981	TX-100-1	AETG	MEMP, TN	COE	LVFA
M981A1	DD6V53T	TAQA	MEMP, TN	COE	LVGA
M981A1	TX-100-1	TAQG	MEP-003A	D198ERX51	VCDB
M981A3	DD6V53T	TAQB	MEP-003A	100-1345	VCDD
M981A3	X200-4	TAQH	MEP-003	100-345	VCDC
M983	DD8V92TA	B2AA	MEP-004A	D198ERX51	VCDA
M983	DDA-HT740D	B2AG	MEP-005A	D298ERX37	VCCA
M983	HYD SYS	B2AN	MEP-006A	AC3500	VECA
M984	DD8V92TA	B2BA	MEP-007A	CAT-D333CT	VCGA
M984	DDA-HT740D	B2BG	MEP-007B	CAT-76-4106	VDSA
M984	HYD SYS	B2BN	MEP-009A	CAT-D343TA	VEGA
M984A1	DD8V92TA	TCDA	MEP-009B	CAT-D3434TA	TVCA
M984A1	DDA-HT740D	TCDG	MEP-012A	KTA-2300G	VEPB
M984A1	HYD SYS	TCDN	MEP-029A	VTA-1710G	VFJA
M985	DD8V92TA	B2JA	MEP-029A	VTA-28G1	VFJB
M985	DDA-HT740D	B2JG	MEP-103A	D198ERX51	VCEA
M985	HYD SYS	B2JN	MEP-104A	D298ERX37	VCFA
M985E1	DD8V92TA	TCJA	MEP-105A	AC3500	VEDA
M985E1	DDA-HT740D	TCJG	MEP-106A	CAT-D333CT	VCHA
M985E1	HYD SYS	TCJN	MEP-108A	CAT-D343TA	VEVA
M992A2	DD8V71TLHR	TAWB	MEP-113A	D198ERX51	VLFA
M992A2	HYD SYS	TAWN	MEP-114A	D298ERX37	VLGA
M992A2	XTG-411-4	TAWH	MEP-115A	AC3500	VLHA
M993	HMPT-500	TANG	MEP-116A	CAT-D333CT	TVBA
M993	HMPT-500-3	TANH	MEP-208A	KTA-2300G	VEPA
M993	HMPT-500-3E	TANJ	MEP-360A	GTCP36-50(H)	UAGA
M993	HMPT-500-B	TANK	MEP-360A	HYD SYS	UAGN
M993	VTA-903T	TANA	MEP-362A	TT10-1	VKEA
M996	6.2 L DIESEL	BBBA	MEP-36A	16-567-E4	TUSA
M996	THM-3L80	BBBG	MEP-36A50	16-567-E4	VEIA
M996	6.5 L DIESEL	BBBC	MEP-36A60	CAT-D398A	VEHA
M996A1	6.2 L DIESEL	BBBB	MEP-404B	T62T32A	VIBA
M996A1	THM-3L80	BBBH	MEP-802A	DN2M-1	VG2A
M996A1	6.5 L DIESEL	BBBD	MEP-803A	DN4M	VG3A
M997	6.2 L DIESEL	BBAA	MEP-804A	C-240PW-28	VG4A
M997	THM-3L80	BBAG	MEP-805A	JD4039T	VG5A
M997	6.5 L DIESEL	BBAC	MEP-806A	JD6059T	VG7A
M997A1	6.2 L DIESEL	BBAB	MEP-812A	DN2M-1	VG2B
M997A1	THM-3L80	BBAH	MEP-813A	DN4M	VG3B

<u>EIMOD</u>	<u>COMPMOD</u>	<u>TEC</u>	<u>EIMOD</u>	<u>COMPMOD</u>	<u>TEC</u>
MEP-814A	C-240PW-28	VN4B	PU800	C-240PW-28	VLLD
MEP-815A	JD4039T	VN5A	PU801	C-240PW-28	VLLB
MEP-816A	JD6059T	VN6A	PU801A	C-240PW-28	VLLE
MEP-903A	D722TB-11	VCJA	PU805	JD6059T	VLND
MEP-903B	D722TB-11	VCJB	PU806	JD6059T	VLNE
MEP-903C	D722TB-11	VCJC	R60SL-DC	F4L912W	TDCA
MHE-269	A38714	DJ4A	R60SL-DC	HYD SYS	TDCN
MHE-269	MHR18325	DJ4G	R60SL-DC	PR-2	TDCG
MHE-270	1102T1236210	DJ6G	RAIL C 25T	D13,000	XDGA
MHE-270	4B3.9	DJ6A	RAIL C 40T	DD671	TXCA
MHE-270	HYD SYS	DJ6N	RMS-250	DD6V53N	TVRA
MHE-271	1102T1236210	DJ5G	RS28	DD453	EVPA
MHE-271	4B3.9	DJ5A	RS28	HYD SYS	EVPN
MHE-271	HYD SYS	DJ5N	RT41AA	126HR183278	ELLG
MLT6	ALS 3331-1	DJJG	RT41AA	D3400X289	ELLA
MLT6	DD453N	DJJA	RT41AA	HYD SYS	ELLM
MLT6	HYD SYS	DJJN	RT875CC	6CTA-8.3	DKDA
MLT6-2	DD453N	DJBF	RT875CC	CLARK-C273.5	DKDG
MLT6-2	HYD SYS	DJBN	RT875CC	HYD SYS	DKDN
MLT6-2	R28422-1	DJBG	RTFL	6BT5.9	DJWA
MLT6CH	ALS 3331-1	DJLG	RTFL	FUNK-1723	DJWH
MLT6CH	DD453N	DJLA	RTFL	HYD SYS	DJWN
MLT6CH	HYD SYS	DJLN	RTL10	CRT 3531-1	DJHG
MQ-1C	1.7 HFE DIESEL	RJAA	RTL10	DD6V53	DJHA
MQ-1C	2.0 HFE DIESEL	RJAB	RTL10	HYD SYS	DJHN
MQ-1C	UNIVERSAL GBX	GJAA	RTL10-1	CRT 3531-1	DJDG
MT250	DD6V53N	ELAA	RTL10-1	DD6V53	DJDF
MT250	HYD SYS	ELAN	RTL10-1	HYD SYS	DJDN
MW24C	CASE-504BD	EFQA	SM50068003	D398A 3AC	VEJA
MW24C	CASE-A504BDT	EFQB	SM50068004	CAT-D398A	VEKA
MW24C	HYD SYS	EFQN	SM54A	DEUTZ-F2L51	TETA
MW24C	TT2421-1	EFQG	SP848	DD353	EUUA
OH-58D	HYD SYS	HKAD	SP848	HYD SYS	EUUN
P250WDMH268	DEUTZ	DWTA	ST	320	WAKB
PACAR9999	NHC-250	XMAA	ST-TUG-200	6DCMR 1879	WAKA
PPU85-4	GTCP85-127	VAAB	ST-TUG-600	3004	WALA
PPU85-5	GTCP85-127	VAFA	SU252G	CSG64916001H	NA8A
PU405A/M	D198ERX51	VCNA	SU252G	C-6	NA8G
PU406B/M	D298ERX37	VCMA	T449	180DAC	TWWB
PU495A/G	CAT-D333CT	VCLA	T449	CAT-D375	TWWA
PU495B/G	CAT-76-4106	VDTA	TC6DO42	350LIDV85.7L	NB4A
PU650B/G	AC3500	VEMA	TC6DO42	AT545	NB4G
PU699A/M	AC3500	VFBA	TC6DO42	3043LE	NA3G
PU700A/M	AC3500	VFCA	TC6DO42	HYD SYS	NB4M
PU707A/M	AC3500	VLMA	TMS-300-5	DD671	ELHA
PU732M	100-1345	VLLA	TMS-300-5	HYD SYS	ELHN
PU753M	100-1345	VLNF	TO730HKEG	6BT5.9	E45A
PU760M	D298ERX37	VLNA	TO730HKEG	HYD SYS	E45N
PU797	DN2M	VLPA	TUG-900	6B5.9-G1	WA2A
PU797A	DN2M	VLPB	TUG-900	KTA19-M3	WA2B
PU798	DN4M-1	VLPC	UNKNOWN	HYDRAULIC	XXHN
PU798A	DN4M-1	VLPD	UNKNOWN	MINERAL	XXMX
PU799	DN4M-1	VLPE	UNKNOWN	SYNTHETIC	XXSX
PU799A	DN4M-1	VLPF	US612ACD1	DEUTZ-91213	ZD8A

NAVAIR 17-15-50.2  
 TM 38-301-2  
 T.O. 33-1-37-2  
 CGTO 33-1-37-2

<u>EIMOD</u>	<u>COMPMOD</u>	<u>TEC</u>	<u>EIMOD</u>	<u>COMPMOD</u>	<u>TEC</u>
PU802	C-240PW-28	VLLC			
PU803	JD4039T	VLNB			
PU804	JD4039T	VLNC			
US90CCD1	DD353	ZHCA			
W150Y	28265	DJ7A			
W150Y	AUTO79410	DJ7G			
W150Y	HYD SYS	DJ7M			
W15A	ENDT-673	TEVA			
WC17	TMD	NB6A			
WC17	W410TT	NB6G			
WF1700/1000	DD8V92T	ZM3A			
WF1700/1000	TD61-1168	ZM3G			
WPS6006	JD4039T	VG6A			
XJL72	RCR4.078GAEA	NA3A			
XJL72	3043LE	NA3G			
XJL72	TCR4.01BGFEK	NB3B			
XM104	AGT-1500	ARDA			
XM104	X1100-3B	ARDG			
XM104	HYD SYS	ARDM			

**NONAERONAUTICAL TYPE EQUIPMENT CODES**

**ARMY CORPS OF ENGINEERS**

<u>EIMOD</u>	<u>COMPMOD</u>	<u>TEC</u>	<u>EIMOD</u>	<u>COMPMOD</u>	<u>TEC</u>
10235100	DD2A102916	852A	CAT-D5	CAT-3306	8B3A
10245102	DD2A0105034	854A	CAT-D5	3S7094	8B3G
10245102	DD2A0105612	853A	CAT-D5	HYD SYS	8B3N
10245102	DD2A0106018	656A	CAT-D7E	CAT-3R2211	8B2G
10245102	DD2A0106038	855A	CAT-D7E	HYD SYS	8B2N
10245102	DD2A0106177	857A	CHALMETTE	8.0MDKD3CR	897B
175DG1803	NT-855	858A	CHALMETTE	DD8V71	897A
22BM	JN61	831A	CHALMETTE	M20L	897G
250D33	CAT-D353	85DA	D6	CAT-D333	8B4A
4031C	DD4A171904	819A	D7H	CAT-3306B	8B6A
500FD63D47A	MT865PG270	85AA	DAVID BOYD	DD8V92	89EA
599C	DD471	81BA	DULUTH	AI45M5X8	8D8A
67110431	LCN8	822A	DULUTH	GM271G3	8D8B
71637305	DD16VA019218	85CA	F800	C8.3	8C5A
71637305	DD16VA019219	85BA	FAIRCHILD	DD671	8D6A
76SX9E	CAT-3304PC	85GA	FORNEY	DD371	8DAA
80623400	DD6VF079684	8F1A	FREDERICK	DD271	8DBA
80827400	DD6VF079688	8F2A	G-1	DD353	851A
80827402	DD80827402	EF3A	GRANADA	271	896B
ALEXANDER	271	893B	GRANADA	DD12V71T	896A
ALEXANDER	DD12V71	893A	GRANADA	MG514	896G
ALEXANDER	MG512	893G	H60XL-MIL	360311	841G
B-40FT	DD453	811A	H60XL-MIL	HYD SYS	841N
B-40FT	HYD SYS	811N	H60XL-MIL	ISUZU-C240	841A
BAYFIELD	DD671	8D7A	HAMMOND BAY	DD671	8D4A
BIENBILLE	371	8A2B	HARVEY	DD371	814A
BIENBILLE	DD12V71	8A2A	HODGE	DD8V92	89CA
BIENBILLE	MG514	8A2G	HURON	DD453	817A
BRAY	DD692	81CA	JD550	HYD SYS	8B5N
BRETON	15MOL3J1A	899B	JD550	JD4276TT01	8B5A
BRETON	DD8V71	899A	JD550	JDAT49678	8B5G
BRETON	MH20L	899G	JOHN BOPP	8.0614D	895B
BURRWOOD	271	898B	JOHN BOPP	DD8V92	895A
BURRWOOD	DD12V71T	898A	JOHN BOPP	MH20L	895G
BURRWOOD	MG514	898G	KENT	16V1499	8A3A
C-1303-24	AI45MSX8	8D3A	KENT	DD671	8A1A
CAT-130G	5R6192	861G	KENT	DD671	8A3B
CAT-130G	5R6192	862G	KENT	MG540	8A3G
CAT-130G	CAT-3304	85HA	L9000	CAT-3406C	8C4A
CAT-130G	CAT-3304DI	862A	LABORDE	11.0KWD	89BA
CAT-130G	CAT-3304DIT	861A	LABORDE	DD8V71	894A
CAT-130G	HYD SYS	861N	LABORDE	MH20L	894G
CAT-130G	HYD SYS	862N	LB-1	DD453	8E2A
CAT-D4	CAT-3306	8B1A	LB-1	HYD SYS	8E2N
CAT-D4	CAT-7R559	8B7G	LT-18	GM3906	8D1A
CAT-D4	HYD SYS	8B1N	LUDINGTON	GM371R641	8DCA

NAVAIR 17-15-50.2  
 TM 38-301-2  
 T.O. 33-1-37-2  
 CGTO 33-1-37-2

<u>EIMOD</u>	<u>COMPMOD</u>	<u>TEC</u>	<u>EIMOD</u>	<u>COMPMOD</u>	<u>TEC</u>
M109A5	DD8V71T	3E7A	SCOW #31	DD6068	815A
M109A5	HYD SYS	3E7N	SCOW #32	DD671	816A
M109A5	XTG-411-2A	3E7G	SHOALHUNTER	CAT-3406B	824A
M109A6	DD8V71T	3FCA	SPD-1	DD371	8E4A
M109A6	HYD SYS	3FCN	SPD-1	DD6V71	8E4B
M109A6	XTG-411-4	3FCG	SR-4	CAT-3304	85EA
M4K	CASE-207D	8C1A	TAWAS BAY	DDD671	8D9A
M4K	CLK18340	8C1G	TBCL4	DD16V149	8A4A
M4K	HYD SYS	8C1N	TBCL4	DD671	8A4B
M50A1	DD671	8C2A	TBCL4	MG540	8A4G
M578	DD8V71T	3LAA	TD-15C	IHDT-466B	8B8A
M578	HYD SYS	3LAN	UPS-8	DD671	81DA
M578	XTG-411-2A	3LAG	USCCBMK1	363CI	821A
MANITOWAC	DD353	812A	VELER	DD371	813A
MT250	HYD SYS	831N	W-38	DDC671	892A
MW24C	CASE-504BD	871A	W-38	MG509	892G
MW24C	HYD SYS	871N	W-46	8.0MKDB/1	89AB
MW24C	TT24211	871G	W-46	M20L	89AG
N CENTRAL	DD8V71	89FA	W-48	DD8V71	89AA
NI9752	DD671	83CA	WHITEFISH	DD12V71	8D5A
NICOLET	DD471	818A	XM93FOX	HP500 TYPE 6	559G
P38	DD853	891A	XM93FOX	HYD SYS	559N
PAJ	DD8V92	89DA	XM93FOX	OM402A	559A
PB-1	GMC871	881A	YF-865	DD371	8E6A
PU406A/M	D298ERX37	85FA	YF-865	DD6V149	8E6B
RACINE	DD353	8D2A	YSD-22	DD12V71	8E3A
RG4031C	DD4A171903	81AA	YSD-22	DD471	8E3B
RT855B	CAT-3116	832A	YSD-59	DD12V71	8E5A
RT855B	HYD SYS	832M	YSD-59	DD471	8E5B
RT855B	R32620-4	832G	YSD-67	DD671	823B
RTCH-MC	3P9094	MDAW	YSD-67	NTA855M	823A
RTCH-MC	CAT-3408T	MDAC	YSD-78	DD353	8E7A
RTCH-MC	CAT-5R3855	MDAJ	YSD-78	DD371	8E7B
RTCH-MC	HYD SYS	MDAN	YSD-78	DD671	8E7C
S2200	NTC-240	8C3B	YSD-78	DD6V53	8E7D
S2200	NTC-300	8C3C			
S2200	NTC-855	8C3A			

**NONAERONAUTICAL TYPE EQUIPMENT CODES**

**US AIR FORCE**

<u>EIMOD</u>	<u>COMPMOD</u>	<u>TEC</u>	<u>EIMOD</u>	<u>COMPMOD</u>	<u>TEC</u>
100KW-AF	NTC-380-1	LVAA	PWR GEN-AF	DSK38	VJAA
1750KW-AF	DSR38	LVBA	PWR GEN-AF	S-12NPTA	VJBA
87H-AF	AIR-COMP	LVCA	SF256128-AF	AIR COMP	LVHA
FS136SC-AF	NORDBERG	LVDA			

**NONAERONAUTICAL TYPE EQUIPEMENT CODES**

**FLIGHT SIMULATORS**

<u>END ITEM</u>	<u>COMPONENT</u>	<u>TEC</u>	<u>END ITEM</u>	<u>COMPONENT</u>	<u>TEC</u>
UH-60FS	Hydraulic Pump	HLAA	UH-1FS	Hydraulic Pump	HAA1
CH-47FS	Hydraulic Pump	HEAD			
PON-6	OILCART	DRAA			

NAVAIR 17-15-50.2  
 TM 38-301-2  
 T.O. 33-1-37-2  
 CGTO 33-1-37-2

**NONAERONAUTICAL  
 TYPE EQUIPMENT CODES  
 US NAVY SHIPS EQUIPMENT**

End Item	Component	TEC
<b>ANCHORS</b>		
ALL	ANCHOR HYDRAULIC	1A01
ALL	ANCHOR 80-90	1A02
<b>CRANES</b>		
ALL	CRANE 80-90	2A01
ALL	CRANE HYDRAULIC	2A02
ALL	CRANE 9250	2A03
<b>Hydraulic Equipment</b>		
ALL	HYDRAULIC POWER UNIT	3A01
<b>AIR CONDITIONING AND REFRIGERATION</b>		
ALL	AIR CONDITIONING/REFRIGERATION SW 68	4001
ALL	AIR CONDITIONING/REFRIGERATION RC02	4002
ALL	AIR CONDITIONING/REFRIGERATION RC04	4003
ALL	AIR CONDITIONING/REFRIGERATION POE 48	4004
<b>MISCELLANEOUS EQUIPMENT</b>		
ALL	MISCELLANEOUS EQUIPMENT 2190	5A01
ALL	MISCELLANEOUS EQUIPMENT 9250	5A02
ALL	MISCELLANEOUS EQUIPMENT 23699	5A03
ALL	MISCELLANEOUS EQUIPMENT HYDRAULIC	5A04
ALL	MISCELLANEOUS EQUIPMENT 80-90	5A05
<b>BLOWERS</b>		
ALL	BLOWER 2190	6A0Y
<b>TURBO CHARGERS</b>		
ALL	TURBO CHARGERS 9250	7001
<b>MISC GENERATORS</b>		
ALL	MISC GENERATORS 9250	8001
ALL	MISC GENERATORS 2190	8002
<b>AIR COMPRESSORS</b>		
ALL	AIR COMPRESSORS 2190	AA01
ALL	AIR COMPRESSORS 9250	AA02
ALL	AIR COMPRESSORS 23699	AA03

End Item	Component	TEC
ALL	AIR COMPRESSORS HYDRAULIC	AA04
<b>BEARINGS</b>		
ALL	BEARINGS 2190	B001
<b>CONTROLLABLE PITCH PROPELLERS</b>		
AOE 6 Class	ROLLS ROYCE NAVY MARINES 245-6361975	C41M
ARS 50 Class	ROLLS ROYCE NAVY MARINES 7309	C50M
CG 47 Class	ROLLS ROYCE NAVY MARINES 115652102	C80M
CG 66 Class	ROLLS ROYCE NAVY MARINES 115652103	C8AM
DD 963 Class	ROLLS ROYCE NAVY MARINES 7309	CF0M
DDG 51 Class	ROLLS ROYCE NAVY MARINES 7309	CF1M
DDG 993 Class	ROLLS ROYCE NAVY MARINES 115657001	CF2M
FFG 7 Class	ROLLS ROYCE NAVY MARINES 7309	CG0M
LCAC Class	DOWDY CO. LTD.	CH0N
LHD 1 Class	ROLLS ROYCE NAVY MARINES 80-3S-CP	CI1M
LSD 41 Class	ROLLS ROYCE NAVY MARINES 112152001	CN0M
LSD 49 Class	ROLLS ROYCE NAVY MARINES 112157071	CP0M
LST 1179 Class	ROLLS ROYCE NAVY MARINES DWG110251003PORT	CQ0M
MCM 1 Class	ROLLS ROYCE NAVY MARINES 7309	CR0M
MISC Class	MISC CPP	CH5M
WAGB 10 Class	ROLLS ROYCE NAVY MARINES	CU0M
WHEC 715 Class	ROLLS ROYCE NAVY MARINES	CV0M
WLB 200 Class	ROLLS ROYCE NAVY MARINES	CW0M
WMEC 620 Class	ROLLS ROYCE NAVY MARINES DWG620WPC4301-51	CX0M
<b>GUIDED MISSILE SYSTEMS</b>		
ALL	GUIDED MISSILE HYDRAULIC	D001
<b>EMERGENCY DIESEL GENERATORS</b>		
AE 26 Class	DETROIT DIESEL CORP. 7124-320212V71LC	E101
AE 26 Class	DETROIT DIESEL CORP. 7124-320212V71RC	E1A1
AGF 11 Class	COLTEC INDUSTRIES INC. 38F5 1/4	E213
AGF 3 Class	CATERPILLER INC. D334TA	E202
AGSS Class	EDG 555	E221
AO 177 Class	COLTEC INDUSTRIES INC. 6-38D8 1/8	E303
AO 177 Class	COLTEC INDUSTRIES INC. 6-38ND8 1/8	E3A3
AOE 1 Class	COLTEC INDUSTRIES INC. 38ND8 D3051/8	E403
AOE 1 Class	GENERAL MOTORS CORP. 16-567C	E408
AOE 1 Class	COLTEC INDUSTRIES INC. 38ND8-1/8	E4A3
AOE 6 Class	CATERPILLER INC. 3608	E412
ARDM 5 Class	ARDM 5 EDG	E510
AS 33 Class	COLTEC INDUSTRIES INC. 8-38D8 1/8	E603
AS 33 Class	GENERAL MOTORS CORP. 12-645E2	E608
AS 39 Class	COLTEC INDUSTRIES INC. 38 D8 1/8AR3	E703
AS 39 Class	COLTEC INDUSTRIES INC. 38ND8 1/8	E7A3
CGN 36 Class	COLTEC INDUSTRIES INC. 38D8 1/8	E003

**NAVAIR 17-15-50.2**  
**TM 38-301-2**  
**T.O. 33-1-37-2**  
**CGTO 33-1-37-2**

<b>End Item</b>	<b>Component</b>	<b>TEC</b>
CGN 38 Class	COLTEC INDUSTRIES INC. 38D8 1/8	E9A3
CV 59 Class	COLTEC INDUSTRIES INC. 38ND8 1/8	EA03
CV 63 Class	COLTEC INDUSTRIES INC. 12-38D8 1/8	EB03
CV 63 Class	GENERAL MOTORS CORP. 16-567C	EB08
CV 63 Class	COOPER CAMERON CORP. FVAM8T	EB0L
CV 63 Class	COLTEC INDUSTRIES INC. 38ND8 1/8	EBA3
CVN 65 Class	GENERAL MOTORS CORP. 16-567C	ED08
CVN 68 Class	GENERAL MOTORS CORP. LL16-645E5	EE08
CVN 68 Class	GENERAL MOTORS CORP. LL16-645E5N	EEA8
LCC 19 Class	COLTEC INDUSTRIES INC. 6-38D8 1/8	EH13
LHA 1 Class	COLTEC INDUSTRIES INC. 251C	EI03
LHD 1 Class	COLTEC INDUSTRIES INC. 251C	EI13
LPD 1 Class	COLTEC INDUSTRIES INC. 38F5 1/4	EJ03
LPD 14 Class	DETROIT DIESEL CORP. 7123-730012V71RC	EL01
LPD 7 Class	COLTEC INDUSTRIES INC. 38F5 1/4	EK03
LSD 36 Class	DETROIT DIESEL CORP. 7123-730012V71RC	EM01
MCM Class	MCM EDG	ER00
MCS 12 Class	COLTEC INDUSTRIES INC. 12-38D8 1/8	ER13
ALL	MISC EDG	EH50
SSBN 726 Class	COLTEC INDUSTRIES INC. 38ND8 1/8	ET03
SSN 21 Class	COLTEC INDUSTRIES INC. 38ND8 1/8	ET13
SSN 637 Class	COLTEC INDUSTRIES INC. 38F5 1/4	ET23
SSN 640 Class	COLTEC INDUSTRIES INC. 38F5 1/4	ET33
SSN 671 Class	COLTEC INDUSTRIES INC. 38F5 1/4	ET43
SSN 688 Class	COLTEC INDUSTRIES INC. 38ND8 1/8	ET53
WAGB 10 Class	DETROIT DIESEL CORP. 16V149	EU01
WLB 200 Class	CATERPILLER INC. 3406TA	EW02
WLB 277 Class	DETROIT DIESEL CORP. 8V-71	EW11
WLB 277 Class	CATERPILLER INC. 3306DI	EW12
WLIC 298 Class	DETROIT DIESEL CORP. #6-71	EW51
WLIC 75301 Class	DETROIT DIESEL CORP. #4-71	EW61
WLIC 75301 Class	DETROIT DIESEL CORP. #6-71	EWB1
WLM 540 Class	CATERPILLER INC. 406T	EW82
WLR 311 Class	DETROIT DIESEL CORP. #3-53	EW91
WLR 75401 Class	DETROIT DIESEL CORP. #4-71	EWY1
WMEC Class	CATERPILLER INC. 3306	EX02
WMEC Class	CATERPILLER INC. D348TA	EXA2

**FIN STABILIZERS**

ALL	FIN STABILIZER HYDRAULIC	F001
-----	--------------------------	------

**GAS TURBINE ENGINES**

AOE 6 Class	GENERAL ELECTRIC CO LM2500	G410
CG 47 Class	STEWART & STEVENSON SERVICES INC 139A200	G80J
CG 47 Class	GENERAL ELECTRIC CO LM2500	G80O
DD 963 Class	ROLLS ROYCE NAVY MARINES 501-K17	GF0M
DD 963 Class	GENERAL ELECTRIC CO LM2500	GF0O
DDG 51 Class	ROLLS ROYCE NAVY MARINES 501-K34	GF1M
DDG 51 Class	ALLIED SIGNAL GTCP 100-82	GF1P
DDG 993 Class	GENERAL ELECTRIC CO LM2500	GF2O

End Item	Component	TEC
FFG 7	Class GENERAL ELECTRIC CO LM2500	GG00
LCAC Class	AVCO-LYCOMING TF40B	GH0Q
LCAC Class	SUNDSTRAND T-62T-40-7	GH0R
MCM 1 Class	SOLAR T-1000S-28AA	GR0B
MCM 1 Class	SOLAR T-1302S-28AA	GRAB
WHEC Class	WHEC GTE	GV0M

### GAS TURBINE GENERATORS

AOE 6 Class	ALLISON 501 2190	H41Y
AOE 6 Class	ALLISON 501 23699	H41Z
CG 47 Class	ALLISON 501 2190	H80Y
CG 47 Class	ALLISON 501 23699	H80Z
DD 963 Class	ALLISON 501 2190	HF0Y
DD 963 Class	ALLISON 501 23699	HF0Z
DDG 51 Class	ALLISON 501 2190	HF1Y
DDG 51 Class	ALLISON 501 23699	HF1Z
DDG 993 Class	ALLISON 501 2190	HF2Y
DDG 993 Class	ALLISON 501 23699	HF2Z
FFG 7 Class	ALLISON 501 2190	HG0Y
FFG 7 Class	ALLISON 501 23699	HG0Z
LCAC Class	ALLISON 501 2190	HH0Y
LCAC Class	ALLISON 501 23699	HH0Z
MCM 1 Class	ALLISON 501 2190	HR0Y
MCM 1 Class	ALLISON 501 23699	HR0Z
WHEC	WHEC GTG	HV00

### FANS

ALL	SCAVENGER FAN HYDRAULIC	I001
-----	-------------------------	------

### GEARS

ALL	GEARS2190	J001
ALL	GEARS80-90	J002
ALL	GEARS23699	J003
ALL	GEARSHYDRAULIC	J004
ALL	GEARS9250	J005

### ROCKER ARMS

LSD 36 CLASS	COLTEC IND. INC. DIESEL ENG ROCKER ARMS	KM03
LSD 41 CLASS	COLTEC IND. INC. DIESEL ENG ROCKER ARMS	KN03
LSD 49 CLASS	COLTEC IND. INC. DIESEL ENG ROCKER ARMS	KP03

### ELEVATORS NON HYDRAULIC

CG 47 CLASS	CG 47 ELEVATOR-NON HYDRAULIC	L800
CV 63 CLASS	WESTINGHOUSE	LB07
CV 63 CLASS	JARED INDUSTRIES INC	LB0A
CV 63 CLASS	OTIS ELEVATOR CO	LB0D
CVN 65	WESTINGHOUSE	LD07

NAVAIR 17-15-50.2  
 TM 38-301-2  
 T.O. 33-1-37-2  
 CGTO 33-1-37-2

End Item	Component	TEC
CVN 68 CLASS	JARED INDUSTRIES INC	LE0A
CVN 68 CLASS	RUCKER	LE0E
DD 963 CLASS	DD 963 ELEVATOR NON HYDRAULIC	LF00
FFG 7 CLASS	FFG7 ELEVATOR NON HYDRAULIC	LG00
LHA 1 CLASS	JARED INDUSTRIES INC	LI0A
LHA 1 CLASS	LHA1 ELEVATOR NON HYDRUALIC	LI00
LHD 1 CLASS	SCHINDLER ELEVATOR CORP	LI0S
LPD 7 CLASS	LPD 7 ELEVATOR-NON HYDRAULIC	LK00
MCS 12 CLASS	JARED INDUSTRIES INC	LR1A
<b>ELEVATORS HYDRAULIC</b>		
CG 47 CLASS	CG 47 ELEVATOR HYDARULIC	L8A0
CV 63 CLASS	WESTINGHOUSE	LBA7
CV 63 CLASS	OTIS ELEVATOR CO	LBAA
CV 63 CLASS	JARED INDUSTRIED INC	LBAD
CVN 65	WESTINGHOUSE	LDA7
CVN 68 CLASS	RUCKER	LEAA
CVN 68 CLASS	JARED INDUSTRIED INC	LEAE
DD 963	DD 963 ELEVATOR HYDRAULI	LFA0
FFG 7	FFG 7 ELEVATOR HYDRAULIC	LGA0
LHA 1 CLASS	JARED INDUSTRIED INC	LIAA
LHD 1 CLASS	SCHINDLER ELEVATOR CORP	LIBS
LPD 7	LPD 7 ELEVATOR HYDRAULIC	LKA0
MSC 12	JARED INDUSTRIED INC	LRAS
<b>MAIN DIESEL ENGINES</b>		
AE 26 CLASS	CATERPILLER INC. D398	M102
AGSS 555 CLASS	DETROIT DIESEL CORP. 7124-3202-12V71	M221
AOE 1 CLASS	AOE 1 MDE	M400
ARS 50 CLASS	CATERPILLER INC. D399B-TA	M502
CG 47 CLASS	CG 47 MDE	M800
DD 963 CLASS	DD 963 MDE	MF00
LCU CLASS	LCU MDE	MH20
LHA 1 CLASS	LHA 1 MDE	MI00
LHD 1 CLASS	LHD 1 MDE	MI10
LPD 1 CLASS	LPD 1 MDE	MJ00
LPD 7 CLASS	LPD 7 MDE	MK00
LSD 36 CLASS	DETROIT DIESEL CORP. 7123-7305-12V71T	MM01
LSD 41 CLASS	COLTEC INDUSTRIES INC. PC2.5V-LL1	MN03
LSD 41 CLASS	COLTEC INDUSTRIES INC. PC2.5V-LR1	MNA3
LSD 41 CLASS	COLTEC INDUSTRIES INC. PC2.5V-RL1	MNB3
LSD 41 CLASS	COLTEC INDUSTRIES INC. PC2.5V-RR1	MNC3
LST 1179 CLASS	ALCO PRODUCTS INC. 16-251C	MQ00
LST 1179 CLASS	ALCO PRODUCTS INC. 8-251E	MQA0
MCM 1 CLASS	ISOTTA FRASCHINI SPA. 36SS6V-AM	MR0F
MCM 1 CLASS	WAUKESHA L1616DSIN	MR0G
MHC 51 CLASS	ISOTTA FRASCHINI SPA. ID36SS8V-AM	MS0F
TWR CLASS	CATERPILLAR INC. 3512	MT62
MISC	MISC MDE	MH50
PC	PC MDE	MH30

End Item	Component	TEC
WAGB 10 CLASS	ALCO PRODUCTS INC. 16-251-F	MU00
WAGB 10 CLASS	DETROIT DIESEL CORP. 6V53	MU01
WAGB 10 CLASS	CUMMINS ENGINE CO. INC. 4BT3.9M	MU04
WAGB 10 CLASS	FAIRBANKS MORRIS 12-38D8-1/8	MU09
WAGB 10 CLASS	SULZER 12ZA40S	MU0H
WHEC 715 CLASS	CUMMINS ENGINE CO. INC. 4BT3.9M	MV04
WHEC 715 CLASS	VOLVO PENTA OF AMERICA INC. B31B	MV06
WHEC 715 CLASS	FAIRBANKS MORRIS 12-38TD8-1/8	MV09
WHEC 716 CLASS	DETROIT DIESEL CORP. #3-53	MV01
WLB 200 CLASS	CATERPILLER INC. 3608	MW02
WLB 200 CLASS	CUMMINS ENGINE CO. INC. 6BT5.9M	MW04
WLB 277 CLASS	DETROIT DIESEL CORP. #3-53	MW11
WLB 277 CLASS	VOLVO PENTA OF AMERICA INC. B31B	MW16
WLB 277 CLASS	GENERAL MOTORS CORP. R8645E6	MW18
WLI 313 CLASS	CATERPILLER INC. D-353	MW32
WLI 65303 CLASS	DETROIT DIESEL CORP. 8V-71N	MW41
WLIC 298 CLASS	CATERPILLER INC. D-353D	MW52
WLIC 75301 CLASS	CATERPILLER INC. D-353E	MW62
WLIC 800 CLASS	CATERPILLER INC. D-379	MW72
WLM 540 CLASS	CATERPILLER INC. D-353	MW82
WLM 540 CLASS	CATERPILLER INC. D398LH	MWB2
WLM 540 CLASS	CATERPILLER INC. D398RH	MWC2
WLM 685 CLASS	CATERPILLER INC. 3508	MWA2
WLR 311 CLASS	CATERPILLER INC. D-379	MW92
WLR 65501 CLASS	CATERPILLER INC. D-353	MWX2
WLR 75401 CLASS	CATERPILLER INC. D-353	MWY2
WMEC CLASS	ALCO PRODUCTS INC. 16MS-251CE	MX00
WMEC CLASS	CUMMINS ENGINE CO. INC. 4BT3.9M	MX04
WMEC CLASS	VOLVO PENTA OF AMERICA INC. B31B	MX06
WMEC CLASS	GENERAL MOTORS CORP. 645	MX08
WMEC CLASS	FAIRBANKS MORRIS 38D8-1/8	MX09
WMEC CLASS	ALCO PRODUCTS INC. 251F18MS	MXA0
WPB 1301 CLASS	CATERPILLER INC. 3516	MY02
WPB 1301 CLASS	PAXMAN 16RP200M	MY01
WPB 82333 CLASS	CATERPILLER INC. 3412	MY12
WTGB 101 CLASS	FAIRBANKS MORRIS 8-38D8-1/8	MZ09
WYTL 65601 CLASS	CATERPILLER INC. 3412	MZ12
YTB	YTB MDE	MH40

#### NITROGEN GENERATION PLANT

ALL	NITRO PLANT 2190	N001
-----	------------------	------

#### SMALL BOYS DIESEL ENGINES

AE 26 CLASS	DETROIT DIESEL CORP. 5042-40004-53LD	O101
AE 26 CLASS	CUMMINS ENGINE CO. INC. 6BTA5.9-M	O104
AE 26 CLASS	WESTERBEKE CORP. 108O-14088	O105
AE 26 CLASS	DETROIT DIESEL CORP. 5062-70006V53N	O1A1
AE 26 CLASS	WESTERBEKE CORP. 4 -107	O1A5
AE 26 CLASS	DETROIT DIESEL CORP. 6087M-ALUM	O1B1
AE 26 CLASS	DETROIT DIESEL CORP. 6-71RD706087M	O1C1

**NAVAIR 17-15-50.2**  
**TM 38-301-2**  
**T.O. 33-1-37-2**  
**CGTO 33-1-37-2**

End Item	Component	TEC
AGF 11 CLASS	DETROIT DIESEL CORP. 6121T6-71LC	O211
AGF 11 CLASS	WESTERBEKE CORP. 108U-14088	O215
AGF 3 CLASS	DETROIT DIESEL CORP. 1062-7000	O201
AGF 3 CLASS	WESTERBEKE CORP. 108O-14088	O205
AGF 3 CLASS	DETROIT DIESEL CORP. 6072M6-71RC	O2A1
AGF 3 CLASS	DETROIT DIESEL CORP. 7082-7399	O2B1
AO 177 CLASS	DETROIT DIESEL CORP. 1062-7000	O301
AO 177 CLASS	CUMMINS ENGINE CO. INC. 6BTA5.9-M	O304
AO 177 CLASS	VOLVO PENTA OF AMERICA INC AQAD41A-DP290A	O306
AO 177 CLASS	DETROIT DIESEL CORP. 6072M6-71RC	O3A1
AOE 1 CLASS	DETROIT DIESEL CORP. 1062-7000	O401
AOE 1 CLASS	CUMMINS ENGINE CO. INC. 6BTA5 9-M	O404
AOE 1 CLASS	WESTERBEKE CORP. 108U-14088	O405
AOE 1 CLASS	DETROIT DIESEL CORP. 5062-70006V53N	O4A1
AOE 1 CLASS	CUMMINS ENGINE CO. INC. 6BTA5 9-M2	O4A4
AOE 1 CLASS	WESTERBEKE CORP. 14088 SPEC B	O4A5
AOE 1 CLASS	DETROIT DIESEL CORP. 64HN9HTEXCH	O4B1
AOE 1 CLASS	DETROIT DIESEL CORP. 64HN9KCLG	O4C1
AOE 6 CLASS	DETROIT DIESEL CORP. 1062-7000	O411
AOE 6 CLASS	CUMMINS ENGINE CO. INC. 4B3.9-M	O414
AOE 6 CLASS	VOLVO PENTA OF AMERICA INC AQAD41A-DP290A	O416
AOE 6 CLASS	CUMMINS ENGINE CO. INC. 6BTA5.9-M	O4B4
AOE 6 CLASS	CUMMINS ENGINE CO. INC. 6BTA5.9-M2	O4C4
AOE 6 CLASS	DETROIT DIESEL CORP. 6072M6-71RC	O4D1
ARS 50 CLASS	DETROIT DIESEL CORP. 5042-40004-53LD	O501
ARS 50 CLASS	DETROIT DIESEL CORP. 5042-40004-53RB	O5A1
AS 33 CLASS	DETROIT DIESEL CORP. 1062-5000	O601
AS 33 CLASS	CUMMINS ENGINE CO. INC. 6BTA5.9-M2	O604
AS 33 CLASS	WESTERBEKE CORP. 4-107	O605
AS 33 CLASS	ONAN CORP. 1.50MDJF4R4686D	O60C
AS 33 CLASS	DETROIT DIESEL CORP. 1062-5099	O6A1
AS 33 CLASS	ONAN CORP. DJC-MS/2450V	O6AC
AS 33 CLASS	DETROIT DIESEL CORP. 1062-7000	O6B1
AS 33 CLASS	DETROIT DIESEL CORP. 6072M6-71RC	O6C1
AS 33 CLASS	DETROIT DIESEL CORP. 64HN9HTEXCH	O6D1
AS 39 CLASS	DETROIT DIESEL CORP. 1043-7005	O701
AS 39 CLASS	COLTEC INDUSTRIES INC. 38D8 1/8AR3	O703
AS 39 CLASS	WESTERBEKE CORP. 14088 SPEC B	O705
AS 39 CLASS	DETROIT DIESEL CORP. 1043-7005-4-71N	O7A1
AS 39 CLASS	WESTERBEKE CORP. 4-107	O7A5
AS 39 CLASS	DETROIT DIESEL CORP. 1062-5099	O7B1
AS 39 CLASS	DETROIT DIESEL CORP. 1062-6001	O7C1
AS 39 CLASS	DETROIT DIESEL CORP. 5062-7000	O7D1
AS 39 CLASS	DETROIT DIESEL CORP. 5062-70006V53N	O7E1
AS 39 CLASS	DETROIT DIESEL CORP. 6072M6-71RC	O7F1
AS 39 CLASS	DETROIT DIESEL CORP. 6088M	O7G1
CG 47 CLASS	DETROIT DIESEL CORP. 5062-3000	O801
CG 47 CLASS	CUMMINS ENGINE CO. INC. 6BTA5.9-M	O804
CG 47 CLASS	VOLVO PENTA OF AMERICA INC AQAD41A-DP290A	O806
CG 47 CLASS	DETROIT DIESEL CORP. 5062-70006V53N	O8A1
CGN 36 CLASS	DETROIT DIESEL CORP. 1062-7000	O901
CGN 36 CLASS	CUMMINS ENGINE CO. INC. 8BTA5.9-M	O904

End Item	Component	TEC
CGN 36 CLASS	WESTERBEKE CORP. 108D-14088	O905
CGN 36 CLASS	DETROIT DIESEL CORP. 5062-70006V53N	O9A1
CGN 36 CLASS	WESTERBEKE CORP. 14088 SPEC B	O9A5
CGN 38 CLASS	DETROIT DIESEL CORP. 5042-3000	O001
CGN 38 CLASS	WESTERBEKE CORP. 4-107	O005
CGN 38 CLASS	DETROIT DIESEL CORP. 5042-40004-53LD	O0A1
CV 59 CLASS	DETROIT DIESEL CORP. 6087M-STBD	OA01
CV 59 CLASS	WESTERBEKE CORP. 108U-14088	OA05
CV 59 CLASS	VOLVO PENTA OF AMERICA INC AQAD41A-DP290A	OA06
CV 59 CLASS	DETROIT DIESEL CORP 6088M PORT	OAA1
CV 59 CLASS	WESTERBEKE CORP. 4-107	OAA5
CV 59 CLASS	DETROIT DIESEL CORP. 64HNTEXCH	OAB1
CV 59 CLASS	DETROIT DIESEL CORP. 6-71RA6071MB	OAC1
CV 63 CLASS	DETROIT DIESEL CORP. 1062-7000	OB01
CV 63 CLASS	WESTERBEKE CORP. 4-107	OB05
CV 63 CLASS	VOLVO PENTA OF AMERICA INC AQAD41A-DP290A	OB06
CV 63 CLASS	DETROIT DIESEL CORP. 5033-60023-53	OBA1
CV 63 CLASS	DETROIT DIESEL CORP. 6072M6-71LC	OBB1
CV 63 CLASS	DETROIT DIESEL CORP. 6072M6-71RA	OBC1
CV 63 CLASS	DETROIT DIESEL CORP. 6072M6-71RC	OBD1
CV 63 CLASS	DETROIT DIESEL CORP. 6088M-ALUM-6-71	OBE1
CV 63 CLASS	DETROIT DIESEL CORP. 6088MCI	OBF1
CV 63 CLASS	DETROIT DIESEL CORP. 6088MPORT	OBG1
CV 63 CLASS	DETROIT DIESEL CORP. 64HN9HTEXCH	OBH1
CV 63 CLASS	DETROIT DIESEL CORP. 6-71RD706087M	OB11
CVN 65	DETROIT DIESEL CORP. 6072M6-71RC	OD01
CVN 65	WESTERBEKE CORP. 4-107	OD05
CVN 65	DETROIT DIESEL CORP. 64HN106-71RC19H	ODA1
CVN 65	DETROIT DIESEL CORP. 64HN9KCLG	ODB1
CVN 68 CLASS	DETROIT DIESEL CORP. 1062-6001	OE01
CVN 68 CLASS	CUMMINS ENGINE CO. INC. 6BTA5.9-M	OE04
CVN 68 CLASS	WESTERBEKE CORP. 10488 SPEC B	OE05
CVN 68 CLASS	DETROIT DIESEL CORP. 1062-7000	OEA1
CVN 68 CLASS	CUMMINS ENGINE CO. INC. 6BTA5.9-M2	OEA4
CVN 68 CLASS	WESTERBEKE CORP. 108U-14088	OEA5
CVN 68 CLASS	DETROIT DIESEL CORP. 6072M6-71LC	OEB1
CVN 68 CLASS	DETROIT DIESEL CORP. 6072M6-71RC	OEC1
CVN 68 CLASS	DETROIT DIESEL CORP. 64HN9HTEXCH	OED1
CVN 68 CLASS	DETROIT DIESEL CORP. 64HN9KCLG	OEE1
DD 963 CLASS	DETROIT DIESEL CORP. 1062-6001	OF01
DD 963 CLASS	CUMMINS ENGINE CO. INC. 6BTA5.9-M	OF04
DD 963 CLASS	WESTERBEKE CORP. 4-107	OF05
DD 963 CLASS	DETROIT DIESEL CORP. 5062-3000	OFA1
DD 963 CLASS	DETROIT DIESEL CORP. 5062-7000	OFB1
DD 963 CLASS	DETROIT DIESEL CORP. 5062-70006V53N	OFC1
DDG 51 CLASS	CUMMINS ENGINE CO. INC. 6BTA5.9-M	OF14
DDG 51 CLASS	VOLVO PENTA OF AMERICA INC AQAD41A-DP290A	OF16
DDG 993 CLASS	DETROIT DIESEL CORP. 1062-6001	OF21
DDG 993 CLASS	CUMMINS ENGINE CO. INC. 6BTA5.9-M	OF24
DDG 993 CLASS	VOLVO PENTA OF AMERICA INC AQAD41A-DP290A	OF26
FFG 7 CLASS	CUMMINS ENGINE CO. INC. 6BTA5.9-M	OG04
FFG 7 CLASS	WESTERBEKE CORP. 108U-14088	OG05
FFG 7 CLASS	VOLVO PENTA OF AMERICA INC 6AQAD40-867734	OG06

NAVAIR 17-15-50.2  
 TM 38-301-2  
 T.O. 33-1-37-2  
 CGTO 33-1-37-2

End Item	Component	TEC
FFG 7 CLASS	WESTERBEKE CORP. 4-107	OGA5
FFG 7 CLASS	VOLVO PENTA OF AMERICA INC AQAD41A-DP290A	OGA6
LCC 19 CLASS	DETROIT DIESEL CORP. 5042-40004-53LD	OH11
LCC 19 CLASS	DETROIT DIESEL CORP. 6088M	OHA1
LCC 19 CLASS	DETROIT DIESEL CORP. 6088M-ALUM-6-71	OHB1
LCC 19 CLASS	DETROIT DIESEL CORP. 6121T6-71LC	OHC1
LCC 19 CLASS	DETROIT DIESEL CORP. 64HN9KCLG	OHD1
LHA 1 CLASS	DETROIT DIESEL CORP. 7082-7399-8V71TI	OI01
LHA 1 CLASS	DETROIT DIESEL CORP. 7082-7399RC-8V71TI	OIA1
LHA 1 CLASS	DETROIT DIESEL CORP. 7082-7399TI-8V71RC	OIB1
LHD 1 CLASS	CUMMINS ENGINE CO. INC. 6BTA5.9-M	OI14
LHD 1 CLASS	VOLVO PENTA OF AMERICA INC 6AQAD40-867734	OI16
LHD 1 CLASS	VOLVO PENTA OF AMERICA 6AQAD40B-867936	OIA6
LHD 1 CLASS	DETROIT DIESEL CORP. 1062-7000	OIC1
LHD 1 CLASS	DETROIT DIESEL CORP. 7082-7399RC-8V71TI	OID1
LHD 1 CLASS	DETROIT DIESEL CORP. 8062-7403RC	OIE1
LPD 1 CLASS	DETROIT DIESEL CORP. 5042-40004-53LD	OJ01
LPD 1 CLASS	WESTERBEKE CORP. 108U-14088	OJ05
LPD 1 CLASS	DETROIT DIESEL CORP. 64HN9KCLG	OJA1
LPD 1 CLASS	WESTERBEKE CORP. 4-107	OJA5
LPD 1 CLASS	DETROIT DIESEL CORP. 6-71LC6121T	OJB1
LPD 1 CLASS	DETROIT DIESEL CORP. 7082-7399RC-8V71TI	OJC1
LPD 14 CLASS	WESTERBEKE CORP. 4-107	OL05
LPD 14 CLASS	DETROIT DIESEL CORP. 7082-7399-8V71TI	OL01
LPD 14 CLASS	CUMMINS ENGINE CO. INC. 6B5.9-M	OL04
LPD 14 CLASS	DETROIT DIESEL CORP. 7082-7399RC-8V71TI	OLA1
LPD 7 CLASS	DETROIT DIESEL CORP. 5042-40004-53LD	OK01
LPD 7 CLASS	CUMMINS ENGINE CO. INC. 6B5.9-M	OK04
LPD 7 CLASS	WESTERBEKE CORP. 4-107	OK05
LPD 7 CLASS	DETROIT DIESEL CORP. 4HN9KCLG	OKA1
LPD 7 CLASS	DETROIT DIESEL CORP. 7082-7399RC-8V71TI	OKB1
LPD 7 CLASS	DETROIT DIESEL CORP. 7082-7399TI-8V71RC	OKC1
LSD 36 CLASS	DETROIT DIESEL CORP. 64HN9KCLG	OM01
LSD 36 CLASS	DETROIT DIESEL CORP. 7082-30008V71	OMA1
LSD 36 CLASS	DETROIT DIESEL CORP. 7082-7399RC-8V71TI	OMB1
LSD 41 CLASS	DETROIT DIESEL CORP. 1062+D417-7000	ON01
LSD 41 CLASS	CUMMINS ENGINE CO. INC. 6BTA5.9-M	ON04
LSD 41 CLASS	DETROIT DIESEL CORP. 6072M6-71RC	ONA1
LSD 41 CLASS	DETROIT DIESEL CORP. 7082-7399-8V71TI	ONB1
LSD 41 CLASS	DETROIT DIESEL CORP. 7082-7399RC-8V71TI	ONC1
LSD 41 CLASS	DETROIT DIESEL CORP. 7122-7000	OND1
LSD 41 CLASS	DETROIT DIESEL CORP. 8062-7403RC	ONE1
LST 1179 CLASS	DETROIT DIESEL CORP. 64HN9KCLG	OQ01
LST 1179 CLASS	DETROIT DIESEL CORP. 7082-7399RC-8V71TI	OQA1
MCS 12	CUMMINS ENGINE CO. INC. 4B3.9-M	OR14
MCS 12	CUMMINS ENGINE CO. INC. 6BTA5.9-M	ORA4
ALL	MISC DIESEL ENGINE	OH50

#### PUMPS

ALL	PUMP 2190 LUBE	P001
ALL	PUMP 2190	P002
ALL	PUMP 9250	P003

**NAVAIR 17-15-50.2**  
**TM 38-301-2**  
**T.O. 33-1-37-2**  
**CGTO 33-1-37-2**

<b>End Item</b>	<b>Component</b>	<b>TEC</b>
ALL	DAVIT 2190 LUBE	Q001
ALL	DAVIT HYDRAULIC	Q002

NAVAIR 17-15-50.2  
 TM 38-301-2  
 T.O. 33-1-37-2  
 CGTO 33-1-37-2

End Item	Component	TEC
<b>REDUCTION GEAR</b>		
AGF 11 CLASS	REDUCTION GEAR 9250	R21W
AOE 6 CLASS	REDUCTION GEAR 2190	R41Y
ARS 50 CLASS	REDUCTION GEAR 9250	R50W
CG 47 CLASS	REDUCTION GEAR 2190	R80Y
CG 47 CLASS	REDUCTION GEAR 23699	R80Z
CV 63 CLASS	REDUCTION GEAR 9250	RB0W
CVN 65 CLASS	REDUCTION GEAR 2190	RD0Y
DD 963 CLASS	REDUCTION GEAR 2190	RF0Y
DD 963 CLASS	REDUCTION GEAR 23699	RF0Z
DDG 51 CLASS	REDUCTION GEAR 23699	RF1Z
DDG 993 CLASS	REDUCTION GEAR 2190	RF2Y
FFG 7 CLASS	REDUCTION GEAR 2190	RG0Y
FFG 7 CLASS	REDUCTION GEAR 23699	RG0Z
LCAC	REDUCTION GEAR 23699	RH0Z
LCC 19 CLASS	REDUCTION GEAR 2190	RH1Y
LCU CLASS	REDUCTION GEAR 9250	RH2W
LHA 1 CLASS	REDUCTION GEAR 2190	RI0Y
LHD 1 CLASS	REDUCTION GEAR 2190	RI1Y
LPD 1 CLASS	REDUCTION GEAR 2190	RJ0Y
LPD 7 CLASS	REDUCTION GEAR 2190	RK0Y
LSD 36 CLASS	REDUCTION GEAR 2190	RM0Y
LSD 41 CLASS	REDUCTION GEAR 2190	RN0Y
LSD 49 CLASS	REDUCTION GEAR 2190	RP0Y
LST 1179 CLASS	REDUCTION GEAR 9250	RQ0W
MCM 1 CLASS	REDUCTION GEAR 9250	RR0W
MCM 1 CLASS	REDUCTION GEAR 23699	RR0Z
MHC 51 CLASS	REDUCTION GEAR 2190	RS0Y
TWR CLASS	REDUCTION GEAR 7241	RT62
ALL	REDUCTION GEAR 2190	R50Y
ALL	REDUCTION GEAR 23699	R50Z
ALL	REDUCTION GEAR 9250	R50W
PC CLASS	REDUCTION GEAR 9250	RH3W
SSN 688 CLASS	REDUCTION GEAR	RT50
WAGB CLASS	REDUCTION GEAR 9250	R40W
WAGB 10CLASS	REDUCTION GEAR 9250	RU0W
WHEC CLASS	REDUCTION GEAR 9250	RV0W
WHEC 715 CLASS	REDUCTION GEAR 23699	RV0Z
WIX CLASS	REDUCTION GEAR 9250	RV1W
WLB 200 CLASS	REDUCTION GEAR 9250	RW0W
WLB 277 CLASS	REDUCTION GEAR 9250	RW1W
WLIC 75401 CLASS	REDUCTION GEAR 9250	RW6W
WLM 540 CLASS	REDUCTION GEAR 9250	RW8W
WLR 311 CLASS	REDUCTION GEAR 9250	RW9W
WLR 65501 CLASS	REDUCTION GEAR 9250	RWXW
WMEC CLASS	REDUCTION GEAR 9250	RX0W
WPB 1301 CLASS	REDUCTION GEAR 9250	RY0W
WPB 82312 CLASS	REDUCTION GEAR 9250	RY1W
WYTL 65501 CLASS	REDUCTION GEAR 9250	RZ1W
YTB CLASS	REDUCTION GEAR 9250	RH4W

End Item	Component	TEC
<b>SHIP SERVICE DIESEL GENERATORS</b>		
AOE 6 CLASS	AOE 6 SSDG	S410
ARS 50 CLASS	CATERPILLER INC. D399-TA	S502
FFG 7 CLASS	STEWART & STEVENSON SERVICE 114D001	SG0J
LCC 19 CLASS	COLTEC INDUSTRIES INC. 6-38D8 1/8	SH13
LCU CLASS	LCU SSDG	SH20
LHD 1 CLASS	LHD1 SSDG	SI10
LSD 41 CLASS	COLTEC INDUSTRIES INC. 38ND8 1/8	SN03
LST 1179 CLASS	ALCO PRODUCTS INC. 8-251-E	SQ00
MCM CLASS	MCM SSDG	SR00
TWR CLASS	CATERPILLAR INC. 3304	ST62
ALL	MISC SSDG	S500
PC CLASS	PC SSDG	SH30
WAGB 10 CLASS	ALCO PRODUCTS INC. 8-251-E	SU00
WAGB 10 CLASS	CATERPILLER INC. D-379	SU02
WHEC 715 CLASS	GENERAL MOTORS CORP. 8-645-E2	SV08
WHEC 715 CLASS	GENERAL MOTORS CORP. 8-645-E2	SVA8
WHEC 715 CLASS	GENERAL MOTORS CORP. 8-645-E2	SVB8
WHEC 715 CLASS	GENERAL MOTORS CORP. 8-645-E2	SVC8
WLB 225 CLASS	CATERPILLER INC. 3508	SW02
WLB 277 CLASS	DETROIT DIESEL CORP. 6V-92	SW11
WLB 297 CLASS	DETROIT DIESEL CORP. #6-71	SWA1
WLI 313 CLASS	DETROIT DIESEL CORP. #3-71	SW31
WLI 65303 CLASS	DETROIT DIESEL CORP. #2-71	SW41
WLIC 298 CLASS	DETROIT DIESEL CORP. #3-71	SW51
WLIC 298 CLASS	CATERPILLER INC. 3304	SW52
WLIC 800 CLASS	DETROIT DIESEL CORP. #4-71	SW71
WLM 540 CLASS	DETROIT DIESEL CORP. #6-71	SW81
WLM 540 CLASS	CATERPILLER INC. 340TA	SW82
WLR 311 CLASS	DETROIT DIESEL CORP. #4-71	SW91
WLR 65501 CLASS	DETROIT DIESEL CORP. #3-71	SWX1
WLR 65501 CLASS	CATERPILLER INC. 3304	SWX2
WLR 75401 CLASS	DETROIT DIESEL CORP. #3-71	SWY1
WLR 75401 CLASS	CATERPILLER INC. 3304	SWY2
WMEC CLASS	CATERPILLER INC. 3406BDT	SX02
WMEC CLASS	CATERPILLER INC. D398B(TA)	SXA2
WPB 1301 CLASS	CATERPILLER INC. D3304BT	SY02
WPB 82333 CLASS	CUMMINS ENGINE CO. INC. 4B3.9GM	SY14
WTGB 101 CLASS	CATERPILLER INC. 3306B	SZ02
WTGB 101 CLASS	CUMMINS ENGINE CO. INC. 6BTA5.9-M2	SZ04
WTGB 101 CLASS	MURPHY MP-24T	SZ0K
WYTL 65601 CLASS	CATERPILLER INC. D-311	SZ12
YTB CLASS	YTB SSDG	SH40
<b>TANKS</b>		
ALL	TANK 9250	T001
ALL	TANK 2190	T002
ALL	TANK 23699	T003
ALL	TANK HYDRAULIC	T004

NAVAIR 17-15-50.2  
 TM 38-301-2  
 T.O. 33-1-37-2  
 CGTO 33-1-37-2

End Item	Component	TEC
	<b>GUN MOUNT</b>	
ALL	GUN MOUNT HYDRAULIC	U001
	<b>BOW THRUSTERS</b>	
ALL	BOW THRUSTER HYDRAULIC	V001
	<b>WINCHES</b>	
ALL	WINCH HYDRAULIC	W001
ALL	WINCH 80-90	W002
ALL	WINCH 23699	W003
	<b>STEAM TURBINE GENERATORS</b>	
AE 26 CLASS	AE 26 STEAM TURBINE GENERATORS	Y101
AGF 11 CLASS	AGF 11 STEAM TURBINE GENERATORS	Y211
AO 177 CLASS	AO 177 STEAM TURBINE GENERATORS	Y301
AOE 1 CLASS	AOE 1 STEAM TURBINE GENERATORS	Y401
AS 33 CLASS	S33 STEAM TURBINE GENERATORS	Y601
AS 39 CLASS	AS 39 STEAM TURBINE GENERATORS	Y701
CGN 36 CLASS	CGN 36 STEAM TURBINE GENERATORS	Y901
CGN 38 CLASS	CG 38 STEAM TURBINE GENERATORS	Y001
CV 63 CLASS	CV 63 STEAM TURBINE GENERATORS	YB01
CVN 65	CV 65 STEAM TURBINE GENERATORS	YD00
CVN 68 CLASS	CV68 STEAM TURBINE GENERATORS	YE01
LCC 19 CLASS	LCC 19 STEAM TURBINE GENERATORS	YH11
LHA 1 CLASS	LHA 1 STEAM TURBINE GENERATORS	YI01
LHD 1 CLASS	LHD 1 STEAM TURBINE GENERATORS	YI11
LPD 1 CLASS	LPD1 STEAM TURBINE GENERATORS	YJ01
LPD 7 CLASS	LPD7 STEAM TURBINE GENERATORS	YK01
LSD 36 CLASS	LSD 36 STEAM TURBINE GENERATORS	YM01
MCS 12	MCS 12 STEAM TURBINE GENERATORS	YR11
SSBN 726 CLASS	SSBN 726 STEAM TURBINE GENERATORS	YT01
SSN 640 CLASS	SSN 640 STEAM TURBINE GENERATORS	YT31
SSN 671 CLASS	SSN 671 STEAM TURBINE GENERATORS	YT41
SSN 688 CLASS	SSN 688 STEAM TURBINE GENERATORS	YT51
	<b>AIR SUPPLY SYSTEMS</b>	
ALL	AIR SUPPLY SYTEM 2190	Z001

**APPENDIX C**

**MAJOR COMMAND CODES**

<b><u>CODE</u></b>	<b><u>ACRONYM</u></b>	<b><u>COMMAND NAME</u></b>
AC	IOC	Industrial Operations Command
AB	AMCOM	U.S. Army Aviation and Missile Command
A7	USAREUR	U.S. Army Europe
A4	FORSCOM	U.S. Army Forces Command
AD	USAJ	U.S. Army Japan
A1	AMC	U.S. Army Materiel Command
A5	USANGB	U.S. Army National Guard
A6	USAR	U.S. Army Reserves
AK	TACOM	U.S. Army Tank-Automotive and Armaments Command
A3	TRADOC	U.S. Army Training and Doctrine Command
AY	CECOM	U.S. Army Communication and Electronic Command
A8	USARPAC	U.S. Army Pacific Command
A2	EUSA	U.S. Eighth Army Korea
A9	USARSO	U.S. Army South
AG	USACE	U.S. Army Corps of Engineers
FF	AFMC	Air Force Materiel Command
FZ	AFNGB	Air Force National Guard
FU	AFRES	Air Force Reserves
FJ	AETC	Air Education and Training Command
FQ	AMC	Air Mobility Command
FR	PACAF	Pacific Air Force
FT	ACC	Air Combat Command
FD	USAFE	U.S. Air Force Europe
FP	AFSPC	Air Force Space Command
FS	AFSOC	Air Force Special Operations Command
NH	MSC	Military Sealift Command
NF	AIRLANT	Naval Air Forces Atlantic Fleet
NR	AIRPAC	Naval Air Forces Pacific Fleet
NN	NAVAIR	Naval Air Systems Command
NX	NAVSEA	Naval Sea Systems Command
NA	SUBLANT	Naval Submarine Forces Atlantic Fleet
NB	SUBPAC	Naval Submarine Forces Pacific Fleet
NC	SURFLANT	Naval Surface Forces Atlantic Fleet
ND	SURFPAC	Naval Surface Forces Pacific Fleet
NG	CGAIR	U.S. Coast Guard (Aeronautical)
NL	CGCUTTER	U.S. Coast Guard (Cutters)
NM	USMC	U.S. Marine Corps
NJ	USMCR	U.S. Marine Corps Reserves
XW	CONTRAC	Contractor
XV	FOREIGN	Foreign
XE	OTHER	Other

**THIS PAGE INTENTIONALLY LEFT BLANK**

**NAVAIR 17-15-50.2**  
**TM 38-301-2**  
**T.O. 33-1-37-2**  
**CGTO 33-1-37-2**

## **APPENDIX D**

### **JOAP LABORATORY CODES / SPECTROMETER CODES**

This information changes often. Refer to the most recent JOAP directory. If a directory is needed, send a request by email to the applicable service OAP manager. (Air Force, [AFOAP@tinker.af.mil](mailto:AFOAP@tinker.af.mil), Army, [aoap@logsa.army.mil](mailto:aoap@logsa.army.mil), Navy, [pedro.farias@navy.mil](mailto:pedro.farias@navy.mil)).

**THIS PAGE INTENTIONALLY LEFT BLANK**

**APPENDIX E**

**DATA INDEX CODES**

<b><u>CODE</u></b>	<b><u>FILE MAINTENANCE ACTION</u></b>
(Blank)	Detail Input
R	Sample Detail Revision
N	Sample Detail Deletion
T	Maintenance Feedback Revision
J	Maintenance Feedback Deletion
F	Maintenance Feedback

**THIS PAGE INTENTIONALLY LEFT BLANK**

## APPENDIX F

## REASON FOR SAMPLE CODES

<u>CODE</u>	<u>REASON SAMPLE SUBMITTED</u>
A	Accident/Incident
C	Customer Requested
J	Equipment Failure
F	Functional Check Flight
L	Lab Request
H	Metal in Sump/Screen/Filter
P	Physical Test (Not for Air Force use)
M	Post Maintenance Check
I	Pre-Shop Inspection (Not for Air Force use)
K	Prior to Maintenance - Removal
R	Routine
D	Sample Prior to Deployment
T	Test Cell
E	Test Cell - Reconditioned (Not for Air Force use)
U	Test Track (for Army depot use)
G	Test Track - Reconditioned (Not for Air Force use)
V	Vibration
W	Warning Light or Abnormal Gage Indication

**THIS PAGE INTENTIONALLY LEFT BLANK**

## APPENDIX G

### STANDARD LAB RECOMMENDATION CODES - AERONAUTICAL FOR SPECTROMETRIC ANALYSIS (NOT FOR ARMY USE)

<u>CODE</u>	<u>GENERAL LAB RECOMMENDATIONS</u>
A	Sample results Normal, continue routine sampling.
X	Analysis results supplied to customer; no recommendation required.
Z	Previous recommendation still applies.
<u>CODE</u>	<u>INSPECTION RECOMMENDATIONS (Requires Feedback)</u>
H**	Inspect unit and advise lab of finding. Abnormal wear indicated by *** PPM (element).
R**	Do not fly or operate; inspect filters, screens, chip detector and sumps; advise laboratory of results.
T**	Do not fly or operate. Examine for discrepancy and advise laboratory of results and disposition. If discrepancy found and corrected, continue operation and submit resample after *** hours of operation. If discrepancy is not found, recommend remove component from service and send to maintenance.
<u>CODE</u>	<u>OIL CHANGE RECOMMENDATIONS (Requires Resample)</u>
J	Contamination confirmed. Change oil, sample after *** minute run-up and after *** operating hours.  NOTE: Contamination is defined as water, coolant, silicon, etc. and not wear metals. Use the appropriate recommendation codes for increasing trends or elevated wear metal conditions.
W	Contamination suspected. Change oil; run for *** additional hours, take samples hourly. (This code for Air Force ALC Depot use only.)
<u>CODE</u>	<u>LAB REQUESTED RESAMPLES (Requires Resample)</u>
B*	Resample ASAP, do not change oil.
C*	Resample after *** hours, do not change oil.
D	(Air Force Only) Documentation error to include incorrect/missing engine serial number, incorrect/missing aircraft tail number, incorrect/missing engine time, incorrect/missing oil time, incorrect/missing oil added. Do not fly or operate until discrepancy is corrected on DD Form 2026 or other approved automated forms.
E*	Do not change oil. Restrict operations to local flights or reduced load operation, maintain close surveillance and submit check samples after each flight or *** operating hours until further notice.
F*	Do not change oil. Submit resample after ground or test run. Do not operate until after receipt of laboratory result or advice.

**NAVAIR 17-15-50.2**  
**TM 38-301-2**  
**T.O. 33-1-37-2**  
**CGTO 33-1-37-2**

G\* Contamination suspected, do not change oil, resample unit and submit sample from new oil servicing this unit.

**NOTE:** Contamination is defined as water, coolant, silicon, etc. and not wear metals. Use the appropriate recommendation codes for increasing trends or elevated wear metal conditions.

P\* Do not fly or operate; do not change oil; submit resample ASAP.

Q\* Normal PPM reading was obtained from test cell run after complete P.E. where oil lubricated parts were changed/removed/replaced. Monitor engine closely after installation to ensure a normal trend before release to routine sampling.

**NOTES:**

- \* Resample (red cap) required
- \*\* Maintenance feedback required, advise laboratory of findings
- \*\*\* Laboratory will specify time limit

**STANDARD LAB RECOMMENDATION CODES - NOT AERONAUTICAL FOR  
 SPECTROMETRIC ANALYSIS  
 (NOT FOR AIR FORCE OR ARMY USE)**

<b><u>CODE</u></b>	<b><u>GENERAL LAB RECOMMENDATIONS</u></b>
A	Sample results Normal, continue routine sampling.
X	Analysis results supplied to customer, no recommendation required.
Z	Previous recommendation still applies.
<b><u>CODE</u></b>	<b><u>INSPECTION RECOMMENDATIONS (Required Feedback)</u></b>
H**	Inspect unit and advise lab of findings. Abnormal wear indicated by (element) (PPM). Resample after (maintenance/***/hours/etc.).
K**	Impending failure, critical wear indicated by (element). Inspect unit and advise lab of findings. Resample after (maintenance/***/hours/etc.).
L**	Inspect brake and clutch plate adjustments, change oil service filters, resample after *** hours of operation.
M**	Perform engine coast-down check. If engine fails test, examine for discrepancy and advise lab of results, else resample after*** hours of operation.
U**	Cooling system leak indicated by (Mg/Cr/Na/B). Inspect unit and advise lab of findings. Resample after (maintenance/***/hours/etc.).
<b><u>CODE</u></b>	<b><u>OIL CAHNGE RECOMMENDATIONS (Requires Resample)</u></b>
D	Change oil and service filters. Resample after *** hours of operation.
<b><u>CODE</u></b>	<b><u>LAB REQUESTED RESAMPLES (Requires Resample)</u></b>
B*	Resample ASAP, do NOT change oil.
C*	Resample after *** hours.
F*	Do not change oil, submit special sample after test run. Do not operate until after receipt of laboratory results or advice.
G*	Contamination suspected, do not change oil resample unit and submit sample from new oil servicing this unit.
I*	Stop purification, resample each engine after 4 hours of operation.
N*	Unit 'wear-in' indicated, resample in accordance with break-in schedule or after *** hours.
P*	Do not operate; do not change oil; submit resample ASAP.

**NOTES:**

\* Resample (red cap) required

\*\* Maintenance feedback required, advise laboratory of findings

\*\*\* Laboratory will specify time limit

NAVAIR 17-15-50.2  
 TM 38-301-2  
 T.O. 33-1-37-2  
 CGTO 33-1-37-2

**STANDARD LAB RECOMMENDATION CODES - PHYSICAL TEST RECOMMENDATIONS  
 (NOT FOR AIR FORCE OR ARMY USE)**

<b><u>CODE</u></b>	<b><u>RECOMMENDATION</u></b>
AA	Oil condition normal, continue routine sampling.
DN	Do not operate.
ER	Evaluate and repair component.
TS	Check oil type and source.
ZZ	Previous recommendation still applies
XX	Analysis results supplied to customer; no recommendation required.

<b><u>CODE</u></b>	<b><u>OIL CONDITION STATEMENTS</u></b>
--------------------	--

FD	Fuel Dilution.
NN	Neutralization or acid number.
PC	Particle count excessive.
PN	Precipitation number.
SA	Solid or abrasive material.
VS	Viscosity (high/low/change).
WA	Water

<b><u>CODE</u></b>	<b><u>OIL CHANGE RECOMMENDATIONS</u></b>
--------------------	--

CS	Change oil and service filter.
CP	Purify, renovate or change oil and service filters.

<b><u>CODE</u></b>	<b><u>LAB REQUESTED SAMPLES (Requires Resample).</u></b>
--------------------	--

RB*	Resample ASAP.
RC*	Resample after *** hours.
RH*	Submit hot sample.
RI*	Resample, insufficient amount of sample received.
RS*	Submit sample of new oil servicing this unit.

<b><u>CODE</u></b>	<b><u>INSPECTION RECOMMENDATIONS</u> (Requires Feedback)</b>
IA**	Inspect and repair air induction system.
IC**	Inspect and repair cooling system.
IF**	Inspect and repair fuel system, change/service filters and oil.
IW**	Inspect for source of water.

**NOTES:**

- \* Resample (red cap) required
- \*\* Maintenance feedback required, advise laboratory of findings
- \*\*\* Laboratory will specify time limit

**THIS PAGE INTENTIONALLY LEFT BLANK**

**APPENDIX H**  
**ACTION TAKEN CODES**

<b><u>CODE</u></b>	<b><u>DESCRIPTIONS</u></b>
D	Removed and Returned to Depot
E	Complied with Oil Lab Recommendation
G	Repair/Replace Minor Parts, Hardware and Softgoods
H	Equipment Checked - No Repair Required
R	Removed and Replaced
S	Removed, Repaired and Reinstalled

**THIS PAGE INTENTIONALLY LEFT BLANK**

## APPENDIX I

### DISCREPANT ITEM CODES

#### NOTE

The Discrepant Item Codes shown are general in nature and are designed to be applicable to all equipment entered in the oil analysis program. Due to the general nature of these codes, descriptions may not always be precise. Select the description that most closely fits for the discrepant item being reported. These codes are intended for use on oil analysis documentation only. Report errors or omissions on this listing to the JOAP-TSC, Pensacola, FL.

<u>CODE</u>	<u>DISCREPANT ITEM</u>
AA	A-Sump Scavenge Pump Rotor Vanes and liners
AB	Accessory Gearbox Bearing Housing
AC	Adapter Cover
AD	Air Filter
AE	Bands
AF	Basic Engine (no other item applies)
AG	Bearings (no other bearings apply)
AH	Block
AI	Brake Plates
AJ	Bushings
AK	Camshaft
AL	Camshaft Bearing
AM	Case/Main Housing
AN	Center and Counter Shafts
AO	Clutch Plates
AP	Connecting Rod
AQ	Connecting Rod Bearings
AR	Constant Speed Drive
AS	Core Engine Module
AT	Core Engine Module Number 2 Bearing
AU	Core Engine Module Number 3 Bearing
AV	Core engine Module Number 4 Bearing
AW	Crankshaft
AX	Crankshaft Bearing
AY	Cylinder
AZ	Cylinder Head
BA	Cylinder Liners
BB	Ducting/Hoses
BC	Fan Drive Turbine Module
BD	Fan Drive Turbine Module Number 5 Bearing
BE	Fittings
BF	Fuel Connectors
BG	Fuel Injectors

NAVAIR 17-15-50.2  
TM 38-301-2  
T.O. 33-1-37-2  
CGTO 33-1-37-2

<u>CODE</u>	<u>DISCREPANT ITEM</u>
BH	Fuel/Injector Pump
BI	Fuel Lines
BJ	Gasket
BK	Gears
BL	Inlet Fan Module
BM	Inlet Fan Module Number 1 Bearing
BN	Lifter
BO	Number 0 Bearing and Housing
BP	Number 1 Bearing and Housing
BQ	Number 2 Bearing and Housing
BR	Number 3 Bearing and Housing
BS	Number 4 Bearing and Housing
BT	Number 5 Bearing and Housing
BU	Number 6 Bearing and Housing
BV	Number 7 Bearing and Housing
BW	"O" Ring
BX	Oil Cooler/Heat Exchanger
BY	Oil Filter
BZ	Oil Pump
CA	Piston
CB	Piston Rings
CC	Planetary Gears
CD	Power Take-Off
CE	Pump
CF	Reservoir
CG	Rocker Arm
CH	Rocker Arm Bushing
CI	Seals
CJ	Servo
CK	Starter Retainer
CL	Support Bushing
CM	Thrust Washer
CN	Timing Gear
CO	Torque Converter
CP	Turbo Charger/Blower
CQ	Valve
CR	Wrist Pin
CS	Wrist Pin Bushing

## APPENDIX J

### HOW MALFUNCTIONED CODES

<u>CODE</u>	<u>HOW MALFUNCTIONED</u>
A	Accident
B	Adjustment of Alignment Improper
C	Backlash Excessive
D	Bearing Failure or Faulty
E	Bent, Buckled, Collapsed, Dented, Distorted or Twisted
F	Binding, Stuck or Jammed
G	Broken
H	Broken, Faulty or Missing Safety Wire or Key
J	Bushing Worn or Damaged
K	Chipped
L	Corroded - Mild to Moderate
M	Corroded - Severe
N	Cracked
P	Defects Unknown
Q	Defects Unknown - Unit shipped to SRA - Depot
R	Dirty, Contaminated or Saturated by Foreign Material
S	Improper or Faulty Maintenance
T	Keyway or Spline Damage or Worn
U	Loose
V	Loose or Damaged Bolts, Nuts, Screws, Rivets, Fasteners or Clamps
W	Missing Bolts, Nuts, Screws, Rivets, Fasteners, Clamps, other Hardware
X	Nicked
Y	No Defects
Z	Pitted
3	Removal Not Associated with OAP
4	Scored or Scratched
5	Sheared
6	Worn Beyond Limits
7	Leaking, Internal or External
8	Low Compression

**THIS PAGE INTENTIONALLY LEFT BLANK**

**APPENDIX K**

**HOW FOUND CODES**

**CODE**

**HOW FOUND**

A	Air or Ground Crew Unscheduled Maintenance
G	Air/Ground Crew Scheduled Maintenance
S	Impending/Incipient Failure Indicated by OAP

**THIS PAGE INTENTIONALLY LEFT BLANK**

**APPENDIX L**

**SAMPLE MESSAGE FORMAT**  
**DIAGNOSITC DATA AND REQUEST FOR ASSISTANCE**

**FROM:** LABORATORY

**TO:** DIRJOAP TSC PENSACOLA FL (Army only)  
APPROPRIATE NATEC DET (Navy only)

**INFO:** (as required by paragraph 3-10 and parent commands)

**UNCLAS**

**SUBJ:** SPECTROIL M/N SPECTROMETER

**REF:** (a) SPECTROMETRIC LABORATORY MANUAL NAVAIR 17-15-50/TM 38-301/T.O. 33-1-37  
(b) NAVAIR 17-15BF-95

1. Brief narrative of problem.
2. Is the Mercury lamp lit with the spectrometer in the ready mode and the sample stand door open? (Refer to paragraph 4-31 of reference (b).) YES/NO (as applicable).
3. Is there an indication on the optical alignment meter with the sample stand door open? YES/NO (as applicable).
4. Perform the optical alignment adjustment and record the counter setting (refer to paragraph 4-35 of reference (b)) NA/185 (use NA only when paragraph 3 is 'NO').
5. Is the optical alignment meter reading zero microamps with the sample stand door closed? YES/NO/NA (use NA only when paragraph 3 is 'NO').
6. (Complete only if answer to paragraph 5 is 'NO', use NA if paragraph 5 is 'YES'.) Is the optical alignment meter reading zero microamps with a piece of cardboard in front of the quartz window? YES/NO/NA
7. Are the readings for all elements within the tolerance of  $50.1 \pm 0.1$  upon two completions of the PREOPERATIONAL CHECK? (Refer to paragraph 4-32 of reference (b).) If the answer is 'NO', identify the elements and reading. YES/NO - AL-47.3.
8. Identify the values and corresponding test points for any voltage check not within tolerances specified in table 3-7 of reference (b).  
+14.2 at TP 2 and 11; -460 at TP 9 and 11.

**NAVAIR 17-15-50.2**  
**TM 38-301-2**  
**T.O. 33-1-37-2**  
**CGTO 33-1-37-2**

9. Record the burn cycle duration time required to analyze one sample of zero oil. (Refer to paragraph 4-45 of reference (b).)

29 seconds

10. List the standardization points for Fe, Ag, Al, Cr, Cu, Mg, Na, Ni, Pb, Si, Sn, Ti, Mo, Zn for the spectrometer in #1.

Fe	Ag	Al	Cr	Cu	Mg	Na	Ni	Pb	Si	Sn	Ti	Mo	Zn
100	60	70	99	96	94	68	100	106	100	59	90	71	45

11. Record the results and burn time of five analyses of zero oil for the OFFSET CHECK AND ADJUSTMENT for Fe, Ag, Al, Cr, Cu, Mg, Na, Ni, Pb, Si, Sn, Ti, Mo, Zn. Perform the adjustments as required (refer to paragraph 4-46 of reference (b)).

	<u>Fe</u>	<u>Ag</u>	<u>Al</u>	<u>Cr</u>	<u>Cu</u>	<u>Mg</u>	<u>Na</u>	<u>Ni</u>	<u>Pb</u>	<u>Si</u>	<u>Sn</u>	<u>Ti</u>	<u>Mo</u>	<u>Zn</u>	<u>TIME</u>
A	49.9	49.9	49.3	53.1	51.4	50.1	50.8	49.8	49.9	50.2	50.5	50.1	43.7	50.3	29
B	49.9	50.0	49.4	53.1							49.5	50.0	55.4	49.4	29
C	50.1	50.0	49.4	53.1	RECORD READOUT IN TENTHS						49.9	50.1	55.1	50.1	30
D	49.4	49.8	48.6	53.0							49.7	49.5	54.0	49.9	29
E	50.3	50.0	49.5	53.1	51.4	50.2	50.9	50.5	50.0	50.2	50.7	50.0	56.1	49.9	29

\*

12. Record the results and burn time of five analyses of 100 PPM oil for ADJUSTMENT AT 100 PPM for Fe, Ag, Al, Cr, Cu, Mg, Na, Ni, Pb, Si, Sn, Ti, Mo, Zn. Perform adjustments as required (refer to paragraph 4-47 of reference (b)).

	<u>Fe</u>	<u>Ag</u>	<u>Al</u>	<u>Cr</u>	<u>Cu</u>	<u>Mg</u>	<u>Na</u>	<u>Ni</u>	<u>Pb</u>	<u>Si</u>	<u>Sn</u>	<u>Ti</u>	<u>Mo</u>	<u>Zn</u>	<u>TIME</u>
A	102	64	73	101	94	91	68	102	106	100	59	89	78	41	30
B	100	62	71									89	76	45	30
C	103	63	74	RECORD READOUT IN WHOLE NUMBERS								88	77	42	30
D	101	62	69									89	76	44	30
E	99	64	72	99	92	90	67	103	105	101	56	87	78	43	30

13. Record the results and burn time of five analyses of a 50 PPM standard for Fe, Ag, Al, Cr, Cu, Mg, Na, Ni, Pb, Si, Sn, Ti, Mo, Zn. First record the results in "0-100" range with the CALIBRATE switch off and in the PPM NORM mode, (1) then in the PPM OFF mode (2). Then record the results in the "0-1000" range first in the PPM NORM mode (3) and finally in the PPM OFF mode (4). (Readouts for each of the four switch positions can be obtained from a single analysis using the reset switch thus only a total of five analyses is required.)

	<u>Fe</u>	<u>Ag</u>	<u>Al</u>	<u>Cr</u>	<u>Cu</u>	<u>Mg</u>	<u>Na</u>	<u>Ni</u>	<u>Pb</u>	<u>Si</u>	<u>Sn</u>	<u>Ti</u>	<u>Mo</u>	<u>Zn</u>	<u>TIME</u>
A (1)	54.1	53.1	49.1	47.6	52.3	50.0	51.3	49.3	49.0	51.3	50.4	49.8	54.2	52.3	30
(2)	54.0	35.0	48.3					RECORD (1) & (2) IN TENTHS				48.9	53.2	51.4	
(3)	54	53	37					RECORD (3) & (4) IN WHOLE NUMBERS				47	44	34	
(4)	54	35	31	48	52	50	40	49	49	51	26	50	42	30	

**NAVAIR 17-15-50.2**  
**TM 38-301-2**  
**T.O. 33-1-37-2**  
**CGTO 33-1-37-2**

	<u>Fe</u>	<u>Ag</u>	<u>Al</u>	<u>Cr</u>	<u>Cu</u>	<u>Mg</u>	<u>Na</u>	<u>Ni</u>	<u>Pb</u>	<u>Si</u>	<u>Sn</u>	<u>Ti</u>	<u>Mo</u>	<u>Zn</u>	<u>TIME</u>
B (1)	51.1	52.3	49.9	49.1	50.2	49.2	50.1	52.1	50.9	52.6	51.1	53.6	52.2	50.9	30
(2)	51.1	34.6	48.7		RECORD (1) & (2) IN TENTHS							52.9	51.3	50.7	
(3)	51	52	34		RECORD (3) & (4) IN WHOLE NUMBERS							47	44	34	
(4)	51	31	31	49	50	49	39	52	51	52	26	54	40	29	
C (1)	53.8	51.1	41.6	49.9	51.3	52.1	50.6	50.9	51.2	50.9	49.0	50.3	53.8	51.1	30
(2)	53.8	33.5	40.1		RECORD (1) & (2) IN TENTHS							51.2	52.7	50.9	
(3)	53	51	32		RECORD (3) & (4) IN WHOLE NUMBERS							51	43	27	
(4)	54	33	30	50	52	52	39	50	51	51	25	50	42	29	
D (1)	52.2	50.9	48.6	50.9	49.9	48.9	51.8	48.7	49.9	49.9	51.6	47.2	51.1	52.3	30
(2)	52.2	32.6	31.1		RECORD (1) & (2) IN TENTHS							46.8	50.2	51.1	
(3)	52	51	49		RECORD (3) & (4) IN WHOLE NUMBERS							48	38	32	
(4)	52	33	30	51	50	49	41	48	50	50	26	47	39	30	
E (1)	54.2	52.3	48.6	48.6	52.2	50.3	50.3	48.9	51.5	49.2	49.9	54.3	54.1	53.1	30
(2)	54.2	34.6	47.2		RECORD (1) & (2) IN TENTHS							51.1	52.1	51.2	
(3)	54	52	32		RECORD (3) & (4) IN WHOLE NUMBERS							53	44	31	
(4)	54	33	31	48	52	50	39	49	52	49	25	54	42	32	

14. Record the results and burn time of five analyses of 100 PPM standard for Fe, Ag, Al, Cr, Cu, Mg, Na, Ni, Pb, Si, Sn, Ti, Mo, Zn. Record the results in the 0-1000 range first in the PPM OFF mode then in the PPM NORM mode. (Readouts for both the PPM OFF mode and the PPM NORM mode can be obtained on a single analysis thus only a total of five analyses is required.)

	<u>Fe</u>	<u>Ag</u>	<u>Al</u>	<u>Cr</u>	<u>Cu</u>	<u>Mg</u>	<u>Na</u>	<u>Ni</u>	<u>Pb</u>	<u>Si</u>	<u>Sn</u>	<u>Ti</u>	<u>Mo</u>	<u>Zn</u>	<u>TIME</u>
A (1)	97	101	102									93	105	91	31
(2)	97	60	61		RECORD	RESULTS	IN	WHOLE	NUMBERS			94	72	41	
B (1)	105	103	101									98	107	109	31
(2)	105	61	60		RECORD	RESULTS	IN	WHOLE	NUMBERS			96	76	47	
C (1)	101	102	101									97	96	110	31
(2)	101	61	60		RECORD	RESULTS	IN	WHOLE	NUMBERS			95	67	47	
D (1)	104	106	100									103	111	93	31
(2)	104	63	70		RECORD	RESULTS	IN	WHOLE	NUMBERS			97	76	42	
E (1)	103	106	101									101	106	102	31
(2)	103	63	71		RECORD	RESULTS	IN	WHOLE	NUMBERS			91	72	45	

15. Record the results and burn time of five analyses for Fe, Ag, Al, Cr, Cu, Mg, Na, Ni, Pb, Si, Sn, Ti, Mo, Zn in the unmodulated mode. (Refer to paragraph 4-73 of reference (b).)

**NAVAIR 17-15-50.2**  
**TM 38-301-2**  
**T.O. 33-1-37-2**  
**CGTO 33-1-37-2**

	<u>Fe</u>	<u>Ag</u>	<u>Al</u>	<u>Cr</u>	<u>Cu</u>	<u>Mg</u>	<u>Na</u>	<u>Ni</u>	<u>Pb</u>	<u>Si</u>	<u>Sn</u>	<u>Ti</u>	<u>Mo</u>	<u>Zn</u>	<u>TIME</u>
A	53.3	50.7	52.1	51.4	52.4	52.7	54.8	51.2	51.6	54.0	52.3	52.8	52.5	53.8	32
B	53.2	51.3									50.1	51.1	52.7	53.1	32
C	53.3	51.1									52.1	52.1	53.2	53.0	32
D	52.7	50.8									51.2	51.3	53.8	54.4	32
E	53.0	51.3	52.2	51.3	52.1	53.0	54.4	51.0	51.3	53.8	52.3	52.5	53.3	54.0	32

16 Record the results and burn time of five analyses for Fe, Ag, Al, Cr, Cu, Mg, Na, Ni, Pb, Si, Sn, Ti, Mo, Zn in the MODULATED mode. (Refer to paragraph 5-73 of reference (b).)

	<u>Fe</u>	<u>Ag</u>	<u>Al</u>	<u>Cr</u>	<u>Cu</u>	<u>Mg</u>	<u>Na</u>	<u>Ni</u>	<u>Pb</u>	<u>Si</u>	<u>Sn</u>	<u>Ti</u>	<u>Mo</u>	<u>Zn</u>	<u>TIME</u>
A	641	671	557	392	477	538	657	785	844	680	814	650	305	420	30
B	641	671										648	305	419	30
C	641	670										649	304	417	30
D	641	671										650	305	420	30
E	641	671	557	391	477	537	657	785	844	680	814	650	305	420	30

17. REMARKS/ADDITIONAL INFORMATION. (Report any other symptoms you consider abnormal during the other phase of the operation.)

18. REQUEST ASSISTANCE. POINT OF CONTACT IS (name/telephone #).

(end of message)

## APPENDIX M

### PREPARATION INSTRUCTIONS - DA FORM 3254-R OIL ANALYSIS RECOMMENDATION AND FEEDBACK

M-1. DA 3254-R will be produced locally on 8 1/2 x 11 inch paper. The laboratory will complete blocks 1 through 11.

- a. Enter the filed unit's name, address and telephone number.
- b. Enter the name and address of the laboratory making the recommendation.
- c. Enter lab recommendation number. Example: 04-1 for year 04 and first recommendation of the year.
- d. Enter end-item model number. Example: UH-1H, OH-58A, etc.
- e. Enter complete end-item serial number.
- f. Enter component type. Example: Main transmission, 90 degree gearbox, engine, etc.
- g. Enter complete serial number of component.
- h. Enter hours/miles on component.
- i. Enter the recommendation and reason for action.
- j. Laboratory personnel making recommendation will sign in block 10 and enter title.
- k. Enter date. Example: 17 Feb 04.

M-2. The laboratory will prepare and forward one copy to the field activity, one copy to:

Army Oil Analysis Program Office  
(AMXLS LA)  
USAMC SUPPORT ACTIVITY  
BLDG 3661  
REDSTONE ARSENAL AL 35898-7466

and for aeronautical equipment, one copy to:

COMMANDER  
ATTN SDSCC QTM STOP 270  
CORPUS CHRISTI ARMY DEPOT  
308 CRECY STREET  
CORPUS CHRISTI TX 78419-5260

NAVAIR 17-15-50.2  
 TM 38-301-2  
 T.O. 33-1-37-2  
 CGTO 33-1-37-2

<b>OIL ANALYSIS RECOMMENDATION AND FEEDBACK</b> For use of this form, see TB 43-0106 and TB 43-0210; the proponent agency is DARCOM.	<i>REQUIREMENT CONTROL SYMBOL</i> <i>CSGLD-1818</i>
<b>1. TO: FIELD</b> ( <i>Include ZIP Code and Telephone Number</i> )	<b>3. LAB RECOMMENDATION NUMBER</b>
	<b>4. END ITEM MODEL</b>
	<b>5. END ITEM SERIAL NUMBER</b>
<b>2. FROM: LABORATORY</b> ( <i>Include ZIP code</i> )	<b>6. COMPONENT TYPE</b>
	<b>7. COMPONENT SERIAL NUMBER</b>
	<b>8. COMPONENT TIME</b> ( <i>Hours/Miles</i> )
<b>9. RECOMMENDATION AND REASON FOR ACTION</b>	
<b>10. SIGNATURE AND TITLE OF INIATOR</b>	<b>11. DATE</b> ( <i>Day/Month/Year</i> )
<b>12. NOTE FOR ARMY AVIATION ONLY:</b> Quality Deficiency Report (QDR). SF 368 will be submitted when maintenance is performed due to impending or incipient failure indicated by oil analysis, Failure Code 916.	<b>13. QDR NUMBER</b>
<b>14. FEEDBACK</b> (Maintenance Performed/Action taken)	
<b>15. FROM: FIELD DEPOT MAINTENANCE PERSONNEL</b>	<b>16. DATE</b> ( <i>Day/Month/Year</i> )
<b>17. TO: LABORATORY</b> <p style="text-align: center;"><b>NOTE FOR ARMY AVIATION ONLY:</b></p> <p style="text-align: center;">Copy of this form with SF 368 (QDR) attached will be sent to:          Commander, CCAD          ATTN: DRSTS-MER Stop 55          Corpus Christi, TX 78419</p> <p style="text-align: center;"><b>NOTE: AMSAV-MRAT IS NEW ATTN ADDRESS</b></p>	

DA FORM **3254-R**  
 NOV 80

EDITION OF JUN 78 IS OBSOLETE.

## APPENDIX N

### ARMY LABORATORY EVALUATOR CERTIFICATION REQUIREMENTS

N-1. GENERAL. The role of an evaluator in Army Oil Analysis Program (AOAP) laboratories is to make diagnostic and prognostic recommendations based on analytical instrument test data. PM AOAP must certify all evaluators serving in Army laboratories.

N-2. CERTIFICATION. To be certified as an AOAP evaluator, an individual must be actively employed in an Army Oil Analysis Program (AOAP) laboratory (see paragraph N-3).

a. Requests for evaluator certification must:

(1) Be provided to the AOAP PMO by the AOAP Lab Chief or government office responsible for the laboratory.

(2) Include the completed applicant Training Plan for Aeronautical / Non-aeronautical testing and evaluation certification (LOGSA AOAP PMO-01 R).

b. Requirements for evaluator certification are:

(1) Applicant must have the ability to be certified for both aeronautical and nonaeronautical equipment. Individuals in laboratories that analyze only nonaeronautical samples or only aeronautical samples will receive limited evaluator certification.

(2) Applicant must successfully pass a written test and a performance evaluation administered by the AOAP Program Management Office (PMO). If the applicant fails either, the individual must wait at least 2 months before requesting certification again. The additional time will permit the applicant to receive additional training in those areas where additional knowledge is required.

c. When an applicant has successfully passed the written and performance examinations, the applicant will be given a 3 month interim certification. The AOAP PMO will monitor the applicant's evaluations during this period and upon completion will award full certification if appropriate.

d. Requirements for evaluator certification in Ferrography:

(1) In addition to the requirements outlined in paragraphs N-2 above, the following are applicable to Army laboratory personnel who are to be certified to evaluate grease samples through the use of Ferrography.

(2) Must be a certified aeronautical AOAP evaluator and;

(a) Should have completed the ferrographic instrument manufacturer's 1 week Introduction to Ferrography Course and least 3 months on-the-job training preparing and evaluating Ferrograms under the supervision of a certified ferrograph evaluator.

(b) Requests for attendance at either of the Ferrography courses will be coordinated through the Program Manager. Expenses associated with attendance and completion of these training courses will be at the expense of the applicant or the applicant's company. Written tests are not required for Ferrography certification, however, the applicant will be required to successfully pass a performance test.

e. Test administration:

(1) Written test:

(a) Will be given at the AOAP PMO laboratory located at Redstone Arsenal, Alabama.

**NAVAIR 17-15-50.2**  
**TM 38-301-2**  
**T.O. 33-1-37-2**  
**CGTO 33-1-37-2**

(b) The test will examine the applicant's knowledge of Army Oil Analysis and Joint Oil Analysis Program processes and procedures.

(2) Performance test. Will be given in conjunction with the written test, and will evaluate the applicants ability to utilize all analytical laboratory test equipment and arrive at the appropriate conclusion with a high level of accuracy.

N-3 Required Training and Experience:

a. Defense Joint Oil Analysis Program (JOAP) Course (course: J3AZP2A752-003).

b. Noria Oil Analysis I Course.

c. Advanced Machine Condition Analysis Course (Ferrography).

d. Knowledge of AOAP publications, to include:

(1) AR 750-1, Army Material Maintenance Policies, published in the Maintenance Management UPDATE (Chapter 7, Army Oil Analysis Program).

(2) AR 700-132 Joint Oil Analysis Program (JOAP).

(3) TM 38-301, Joint Oil Analysis Program Manual, Volumes 1-4.

(4) TB 43-0211, AOAP Guide for Leaders and Users.

(5) DA Pam 750-8, the Army Maintenance Management System (TAMMS).

(6) DA Pam 738-751, the Army Maintenance Management System - Aviation.

e. A minimum of 6 (six) months working closely with an AOAP laboratory technician processing samples on all analytical equipment, followed by a minimum of 3 (three) months working closely with a certified AOAP evaluator. All training will be documented in the Training Plan for Aeronautical / Non-aeronautical testing and evaluation certification (LOGSA AOAP PMO-01R) This training plan will be provide to each lab by the AOAP PMO. The lab chief must submit the completed training plan to the AOAP PMO for review before consideration for testing will be given.

N-4. DECERTIFICATION.

a. Decertification shall automatically occur if any of the following conditions exists:

(1) An evaluator is not employed full-time in an AOAP laboratory for 6 consecutive months.

(2) An evaluator willingly disregards AOAP policies or procedures.

(3) An evaluator is removed from a laboratory or military installation for cause, by any authorized government official.

(4) An evaluator willingly falsifies analytical or sample record data.

N-5. RECERTIFICATION: Shall be required for all individuals who were certified evaluators at one time, were decertified, and desire to be certified again.

a. Applicants requesting recertification must meet the requirements outlined in Appendix N, paragraph N-2.

b. For those whose decertification was directed by the AOAP Program Manager:

(1) Recertification may not be requested for 1 year.

(2) The reason for decertification must be mitigated and satisfactorily resolved.

**N-6. GENERAL NOTES:**

a. If an evaluator originally receives limited certification (to evaluate nonaeronautical or aeronautical samples only) and later wants to be fully certified, he/she must take written and performance tests to qualify for full certification (both aeronautical and nonaeronautical evaluation). Procedures for requesting and administering the tests are the same as those for initial certification described in this appendix.

b. If an evaluator originally receives full certification to evaluate both nonaeronautical and aeronautical samples, and continues to be employed as an evaluator but evaluates only nonaeronautical or only aeronautical samples, he/she does not lose full certification.

**THIS PAGE INTENTIONALLY LEFT BLANK**

**APPENDIX O  
 FERROGRAM ANALYSIS REPORT SHEET**

Ferrogram Number: \_\_\_\_\_

Date: \_\_\_\_\_

Organization: \_\_\_\_\_

Sample No.: \_\_\_\_\_

Equipment Type: \_\_\_\_\_

Equipment Serial No.: \_\_\_\_\_

Sample Date: \_\_\_\_\_

Total Operating Hours: \_\_\_\_\_

D.R. Reading (per mL)	L: _____
	S: _____

Oil Type: \_\_\_\_\_

Time on Oil: \_\_\_\_\_

Volume of Undiluted Sample to Make Ferrogram: \_\_\_\_\_

TYPES OF PARTICLES	NONE	FEW	MODERATE	HEAVY
Normal Rubbing Wear Particles				
Severe Wear Particles				
Cutting Wear Particles				
Chunks				
Laminar Particles				
Spheres				
Dark Metallo-Oxide Particles				
Red Oxide Particles				
Corrosive Wear Debris				
Non-Ferrous Metal Particles				
Non-Metallic Birefringent } Inorganic Organic				
Non-Metallic, Amorphous				
Friction Polymers				
Fibers				
Other, Specify				

Considered Judgement of Wear Situation:

Normal   
  Caution   
  Very High (Red Alert)

COMMENTS:

NAVAIR 17-15-50.2  
TM 38-301-2  
T.O. 33-1-37-2  
CGTO 33-1-37-2

**APPENDIX O**  
**DIRECT READ ANALYSIS REPORT REGISTER**

DR NUMBER: _____	DATE: _____
ORGANIZATION: _____	SAMPLE #: _____
EQUIPMENT TYPE: _____	TAIL NUMBER: _____
SAMPLE DATE: _____	TOTAL OVERHAUL HRS: _____
REASON FOR D/R: _____	TIME ON OIL: _____
FERRO DONE: YES _____ NO _____	OIL TYPE: _____
DR READING L: _____	
(PER ML) S: _____	
RECOMMENDATION/COMMENTS: _____	
_____	
_____	

**DIRECT READ ANALYSIS REPORT REGISTER**

DR NUMBER: _____	DATE: _____
ORGANIZATION: _____	SAMPLE #: _____
EQUIPMENT TYPE: _____	TAIL NUMBER: _____
SAMPLE DATE: _____	TOTAL OVERHAUL HRS: _____
REASON FOR D/R: _____	TIME ON OIL: _____
FERRO DONE: YES _____ NO _____	OIL TYPE: _____
DR READING L: _____	
(PER ML) S: _____	
RECOMMENDATION/COMMENTS: _____	
_____	
_____	

**DIRECT READ ANALYSIS REPORT REGISTER**

DR NUMBER: _____	DATE: _____
ORGANIZATION: _____	SAMPLE #: _____
EQUIPMENT TYPE: _____	TAIL NUMBER: _____
SAMPLE DATE: _____	TOTAL OVERHAUL HRS: _____
REASON FOR D/R: _____	TIME ON OIL: _____
FERRO DONE: YES _____ NO _____	OIL TYPE: _____
DR READING L: _____	
(PER ML) S: _____	
RECOMMENDATION/COMMENTS: _____	
_____	
_____	

# LARA

## LUBRICANTS ANALYSIS AND RESEARCH APPLICATION

L

L

**NAVAIR 17-15-50.2**  
**TM 38-01-2**  
**T.O. 33-1-37-2**  
**CGTO 33-1-37-2**

## **TABLE OF CONTENTS**

- Chapter 1 - History
- Chapter 2 - Login
- Chapter 3 - Creating a sample
- Chapter 4 - Changing passwords
- Chapter 5 - Adding a component
- Chapter 6 - Deleting a component
- Chapter 7 - Modify a component
- Chapter 8 - Adding a unit identification code
- Chapter 9 - Modify a unit identification code
- Chapter 10 - Completing/reviewing an existing sample
- Chapter 11 - Reports
- Chapter 12 - Manage users (adding/deleting/modifying users)
- Chapter 13 - Create backup
- Chapter 14 - Purge data
- Chapter 15 - Create NOAP export data
- Chapter 16 - Sample options
- Chapter 17 - Sample count to display on history listing
- Chapter 18 - Transfer by UIC/Component
- Chapter 19 - Import transfer files
- Chapter 20 - Move sample to CSN
- Chapter 21 - Update/consolidate CSN numbers
- Chapter 22 - E-mail database to NOAP office
- Appendix A - Definitions
- Appendix B - Trouble Shooting
- Appendix C - Install Instructions
- Appendix D - Restore Instructions

LARA VERSION 1.4  
05/12/2009

## CHAPTER 1 - HISTORY

**LARA** (Lubricants Analysis and Research Application) was written to make sample reporting quicker and easier for the lab operator and at the same time retaining as much data as possible about a component. LARA replaces Oasis using an Access database and a Visual Basic .NET front end. Currently LARA will not run on an NMCI computer. LARA is not to be connected to the Internet. In the future this could be a possibility but not as of now. Until that is a reality data will have to be taken from the LARA computer to the NMCI computer to be sent to another lab or uploaded/e-mailed into the NAPOL web site by an external drive such as diskette or thumb drive.

NAVAIR 17-15-50.2  
TM 38-01-2  
T.O. 33-1-37-2  
CGTO 33-1-37-2

## Chapter 2 - Login

1. Double click on the “LARA” icon. The following screen will appear:

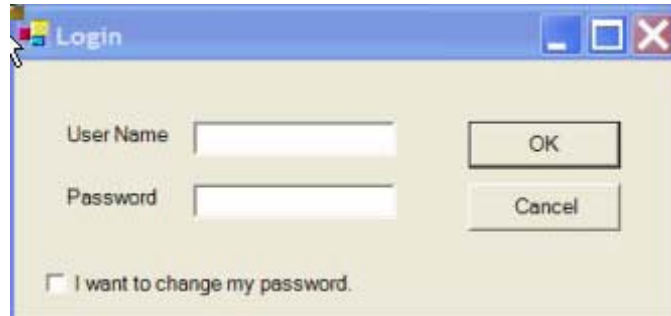

2. Enter your “User Name” and “Password” then press “OK”. If you need a username and password and the lab operator has transferred contact the NOAP office (850-452-5627 ext.100)
3. Press “OK”

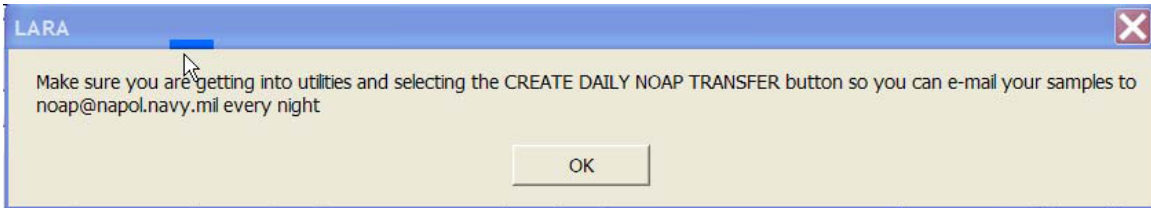

## Chapter 3 - Creating a sample

After logging into LARA, the following screen will appear:

1. Enter a unique sample number created with first character as the last number of the year, followed by the month number (October = O, November = N and December = D) then a sequential number. Example 03001 first sample for the month of March in the year 2010. If the sample number entered has already been used the following message will appear.

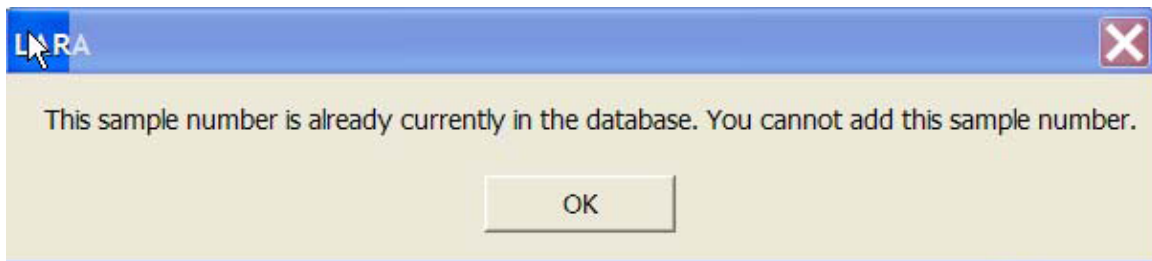

2. Press "OK" and enter a unique sample number
3. Use the pull down to select a "CSN" (component serial number). Highlight the correct CSN and press enter.
4. The "TEC" is entered under CSN/UIC (unit identification code). If this is incorrect you must change it in CSN/UIC before adding the sample.

**NAVAIR 17-15-50.2****TM 38-01-2****T.O. 33-1-37-2****CGTO 33-1-37-2**

5. Use the pull down to select the reason.
6. Enter date analyzed if different from today.
7. Enter date received if different from today.
8. Enter date taken from the DD2026 form.
9. Enter since overhaul from the DD2026 form.
10. Enter since oil change from the DD2026 form. If overhaul or oil change is less than the last sample the following message will appear. If you have typed in the correct numbers just press OK and continue.

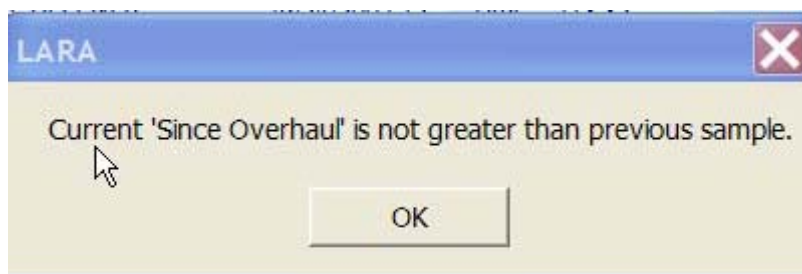

10. Enter oil added from the DD2026 form.
11. Enter oil type from the DD2026 form.
12. Enter buno/hull/bumper from the DD2026 form.
13. Check hot sample from the DD2026 form.
14. The “**EISN**” (end item serial number) is entered under CSN/UIC. If this is incorrect you can change it.
15. Enter “**Customer Tracking**” from the sample number on the DD2026 form.
16. Notice the “**UIC**” at the bottom right. If the UIC is incorrect you must change it in CSN/UIC before adding the sample.
17. Press “**Add Sample**”.

Notice at the top right corner there are incomplete samples. These are samples that have not been completed. Meaning they have not been all the way through history listing. They will stay there until they are completed. Not completing samples in the incomplete samples box will stop you from transferring data to another lab.

On the right side of the screen are recent completed samples. You can use the right and left arrows to look through all previous samples for that CSN. Press “**Use this Sample**” to see the test results for a given sample.

If the TEC requires an AES test the next screen will appear. If not the PPTS or Particle Count screen will appear depending on the oil type chosen.

18. Select “**Manual or Automatic**” (manual will let you type in the spectrometer data; automatic will allow the spectrometer data to come over from the spectrometer). See screens below.

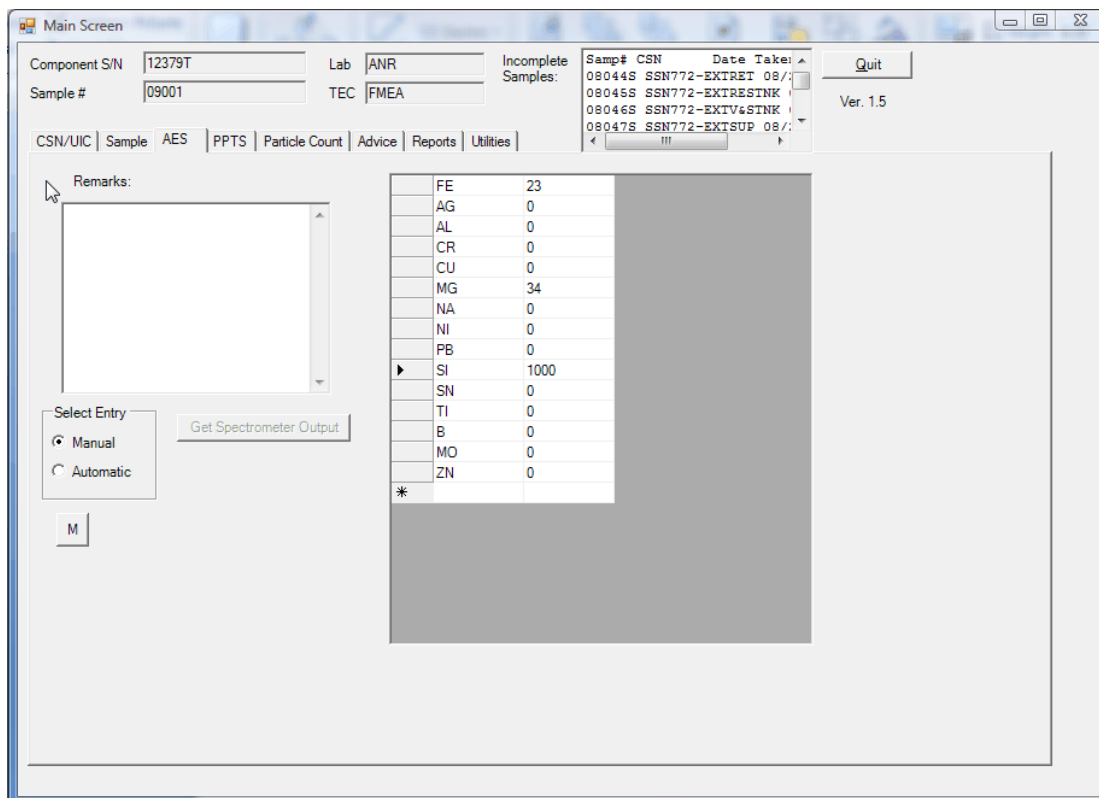
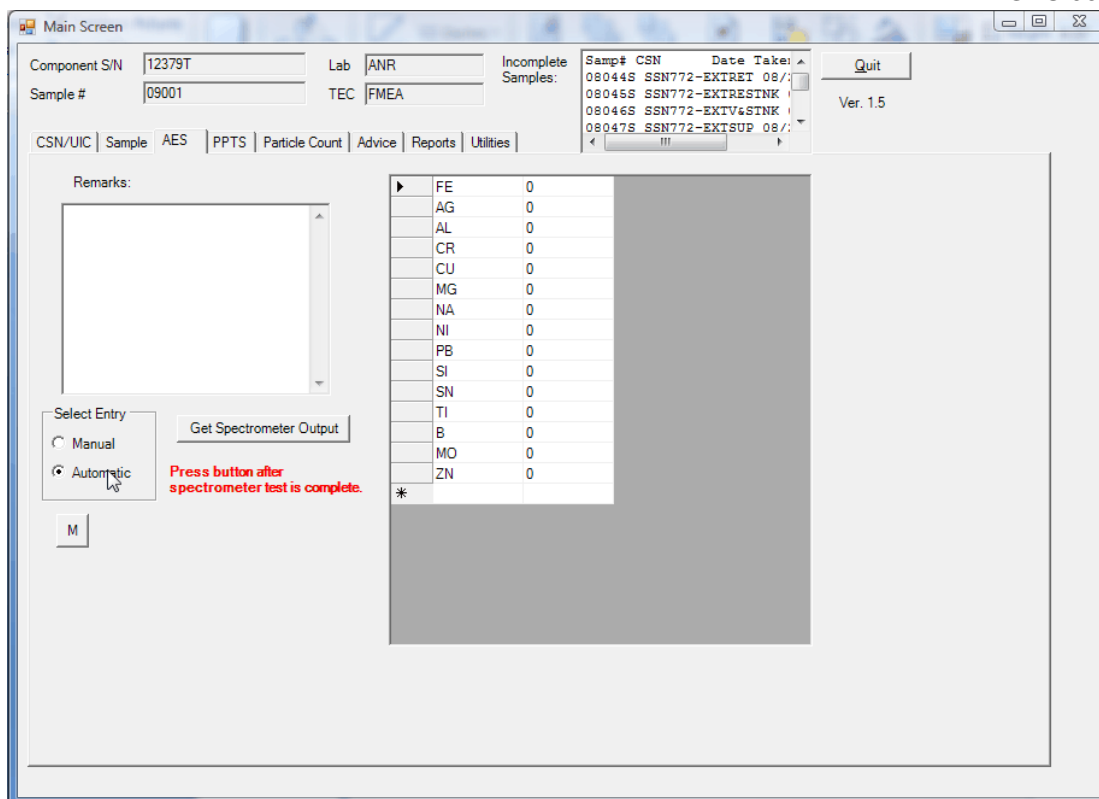

**NAVAIR 17-15-50.2****TM 38-01-2****T.O. 33-1-37-2****CGTO 33-1-37-2**

19. If **“Automatic”** is selected press **“Get Spectrometer Output”** after the written to com1 message appears on the upper left hand corner of the spectrometer monitor or type in the data if **“Manual”** is selected. If you choose to add spectrometer data without completing the record press the M to save the data and select the next record in the incomplete box.
20. If PPTS data is required press the **“PPTS”** tab. The following screen will appear:

Samp#	CSN	Date	Take
08044S	SSN772-EXTREI	08/	
08045S	SSN772-EXTRESINK		
08046S	SSN772-EXTV&SINK		
08047S	SSN772-EXTSUP	08/	

21. If tests are completed press the **“Advice”** tab and skip to the advice page 10.
22. **“Crackle”** test is pass or fail.
23. For the **“Water”** test enter amount and choose PPM or %.
24. **“Fuel Dilution”** enter amount.
25. Viscosity is CS or CP then enter amount in **“Visc 40 C”** or **“Visc 100 C”** depending on the temperature.
26. **“Flashpoint”**, enter the amount.
27. **“TAN”**, enter the amount.
28. Add any remarks if needed.
29. If you choose to add PPTS data without completing the record press the **“M”** to save the data and select the next record in the incomplete box.

NAVAIR 17-15-50.2  
 TM 38-01-2  
 T.O. 33-1-37-2  
 CGTO 33-1-37-2

30. Press the **“Particle Count”** tab if that test is required and the next screen will appear or press the advice tab and skip to the advice page 10.

Main Screen

Component S/N: 12379T    Lab: ANR    Incomplete Samples:    Samp# CSN    Date Taken  
 Sample #: 09001    TEC: FMEA    08044S SSN772-EXTRET 08/    08045S SSN772-EXTRESINK  
 08046S SSN772-EXTV&SINK    08047S SSN772-EXTSUP 08/

Quit    Ver. 1.5

CSN/UIC | Sample | AES | PPTS | Particle Count | Advice | Reports | Utilities

Remarks:

Standard: NA01-1A-17

Micron Range	# Particles
5-10 Microns	387487
10-25 Microns	59367
25-50 Microns	4274
50-100 Microns	67
> 100 Microns	8

M

Class:  0  1  2  3  4  5  6  7  8  9  10  11  12

31. Use the pull down to choose the **“Standard”**.
32. Enter the amounts for all the ranges.
33. Select the **“Class”**.
34. Add any remarks if needed.
35. If you choose to add PPTS data without completing the record press the **“M”** to save the data and select the next record in the incomplete box.
36. Press the **“Advice”** tab. The following screen will appear:

NAVAIR 17-15-50.2  
 TM 38-01-2  
 T.O. 33-1-37-2  
 CGTO 33-1-37-2

Main Screen

Component S/N: 12379T    Lab: ANR    Incomplete Samples:    Date Taken:    Quit

Sample #: 09001    TEC: FMEA    Ver. 1.5

CSN/UIC | Sample | AES | PPTS | Particle Count | Advice | Reports | Utilities

	FE	AG	AL	CR	CU	MG	NA	NI	PB	SI	SN	TI	B	MO	ZN	Findings
AES																
09001	23	0	0	0	0	34	0	0	0	1000	0	0	0	0	0	
0046A1	0	0	0	0	0	0	0	0	0	0	3	1	0	0	0	A-Normal: Analysis Result

Trend

Sample	FE	AG	AL	CR	CU	MG	NA	NI	PB	SI	SN	TI	B	MO	ZN
Trend	0.744	0	0	0	0	1.1	0	0	0	32.362	0	0	0	0	0

PPTS

Sample	Fuel Dil	Crackle	Water	PPM or %	Viscosity...	Visc 40	Visc 100	Flashpoint	TAN
09001	0	Not Tested	764	PPM	1	56	0	0	0
0046A1	0	Not Tested	0	Not Tested	0	0	0	0	0

Particle

Sample	5-10 Microns	10-25 Microns	25-50 Microns	50-100 Microns	> 100 Microns	Class
09001	387487	59367	4274	67	8	8
0046A1	0	0	0	0	0	0

Findings:    Recommendations    Findings\Recommendations

A- Sample results normal  
 B- Resample as soon as possible  
 C- Resample after XXX hours  
 D- Change oil and service filters  
 E- Restrict Operations to Local Flights  
 F- Submit resample after ground or te  
 G- Contamination suspected  
 H- Inspect unit and advise lab of find

Continue routine sampling  
 No recommendations required  
 Abnormal wear indicated by XX  
 Inspect and advise lab of results  
 Resample after XXX hours  
 Resample after XXX minute run-up  
 Take samples hourly  
 Change oil

PPM Guidelines

History Listing

37. The “**AES**” results will be highlighted in red if the element fails. (Remember the JOAP manual is always right so verify any results with it)
38. The “**Trend**” can also fail and will be highlighted in red. Trend is calculated by adding the last two samples, then divide by change in overhaul, then multiply by 10.
39. Select the correct “**Findings**” and then “**Recommendations**”. Where you see XX or XXX is an indication that you are to replace the XX or XXX with a number. That number is your judgment call. Multiple findings and recommendations can be selected.

Main Screen

Component S/N: 12379T    Lab: ANR    Incomplete Samples: 08044S SSN772-EXTRET 08/...  
 Sample #: 09001    TEC: FMEA    08045S SSN772-EXTRESINK /...  
 08046S SSN772-EXTV&SINK /...  
 08047S SSN772-EXTSUP 08/...  
 Ver. 1.5

CSN/UIC | Sample | AES | PPTS | Particle Count | Advice | Reports | Utilities

	FE	AG	AL	CR	CU	MG	NA	NI	PB	SI	SN	TI	B	MO	ZN	Findings
AES																
09001	23	0	0	0	0	34	0	0	0	1000	0	0	0	0	0	
0046A1	0	0	0	0	0	0	0	0	0	0	3	1	0	0	0	A-Normal: Analysis Result

Trend

Sample	FE	AG	AL	CR	CU	MG	NA	NI	PB	SI	SN	TI	B	MO	ZN
Trend	0.744	0	0	0	0	1.1	0	0	0	32.362	0	0	0	0	0

PPTS

Sample	Fuel Dil	Crackle	Water	PPM or %	Viscosity...	Visc 40	Visc 100	Flashpoint	TAN
09001	0	Not Tested	764	PPM	1	56	0	0	0
0046A1	0	Not Tested	0	Not Tested	0	0	0	0	0

Particle

Sample	5-10 Microns	10-25 Microns	25-50 Microns	50-100 Microns	> 100 Microns	Class
09001	387487	59367	4274	67	8	8
0046A1	0	0	0	0	0	0

Findings: A- Sample results normal  
 B- Resample as soon as possible  
 C- Resample after XXX hours  
 D- Change oil and service filters  
 E- Restrict Operations to Local Flights  
 F- Submit resample after ground or te  
 G- Contamination suspected  
 H- Inspect unit and advise lab of find

Recommendations: Continue routine sampling  
 No recommendations required  
 Abnormal wear indicated by XX  
 Inspect and advise lab of results  
 Resample after XXX hours  
 Resample after XXX minute run-up  
 Take samples hourly  
 Change oil

Findings/Recommendations: B- Resample as soon as possible: No recommendations required

Buttons: PPM Guidelines, History Listing

40. If you try to choose normal and an element failed you get this message. You must choose a finding other than normal.

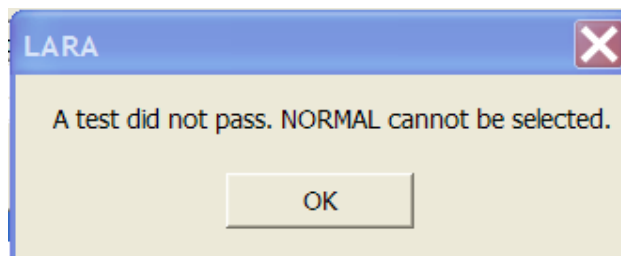

41. Press "OK".
42. Press "History Listing", the record is complete. By pressing history listing you are committing the record to the database. Not pressing "History Listing", will leave the sample still open and it will appear in the incomplete samples box at the top of the screen. After pressing "History Listing", the following screen appears:

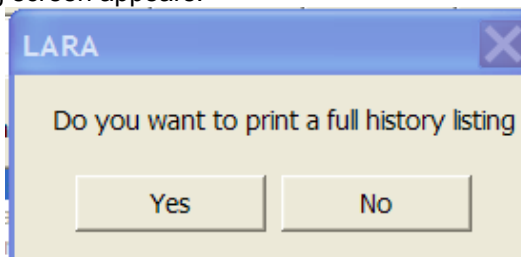

43. Press "Yes" to print the full history with or without physical property.

**NAVAIR 17-15-50.2****TM 38-01-2****T.O. 33-1-37-2****CGTO 33-1-37-2**

44. To print the history listing on a printer, press file then print. This is set to print five samples per history listing. To change the number of samples printed, go to chapter 14.

Component Model:	F402-RR406B	Command:	VMA-211	Sampling Intervals	LAB NAME:	NSY Pearl Harbor									
Component S/N:	12379T	UIC:	M01211	10 hours	LAB ADDRESS:	Code 134.5 Pearl Harbor, HI 96860-5023									
End-Item Model:	AV-8B	DET:	053		LAB E-MAIL:										
End Item S/N:	165568				LAB PHONE:	808-474-3067									
SampleNum	CustomerNum	DateTaken	DateReceived	DateAnalyzed	SinceOVHL	SinceOilChg	OilAdded	Reason	TEC	FindingsRecommendations					
09001	1-002	9/13/2010	9/13/2010	9/13/2010	1740	0	0	Routine FMEA	B-	Resample as soon as possible: No recommendations required					
0046A1		1/5/2009	1/5/2009	1/5/2009	1431	0	11	Routine FMEA	A-Normal:	Analysis Results Supplied to Customer					
Sample No.	FE	AG	AL	CR	CU	MG	NA	NI	PB	SI	SN	TI	B	MO	ZN
09001	23	0	0	0	0	34	0	0	0	1000	0	0	0	0	0
0046A1	0	0	0	0	0	0	0	0	0	0	3	1	0	0	0
Trend	0.74	0	0	0	0	1.1	0	0	0	32.36	0	0	0	0	0
PPM Guidelines			SI	ZN	B										
NormalRange			1000	1000	1000										
MarginalRange			1000	1000	1000										
HighRange			1000	1000	1000										
AbnormalRange			1000	1000	1000										
AbnormalTrend			10	10	10										
Sample No.	Fuel Dil	Crackle	Water	PPM or %	Viscosity Measurement	Visc 40	Visc 100	Flashpoint	TAN						
09001	0	Not Tested	764	PPM	1	56	0	0	0						
0046A1	0	Not Tested	0	Not Tested	0	0	0	0	0						
Sample No.	5-10 Microns	10-25 Microns	25-50 Microns	50-100 Microns	> 100 Microns	Class									
09001	387487	59367	4274	67	8	8									
0046A1	0	0	0	0	0	0									
Sample No.	Remarks														
09001															

## CHAPTER 4 - CHANGING PASSWORDS

**Note:** Changing the password should be done when an account is first created or when you feel your password has been compromised.

1. When logging in check the box “I want to change my password”. See screen below.

2. Press “OK”. The following screen will appear:

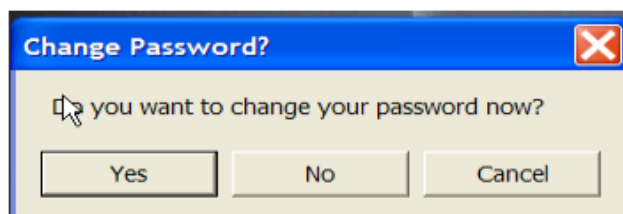

3. Press “Yes”. The following screen will appear.
4. Type in what you want your new password to be and press “OK”. The following screen will appear:

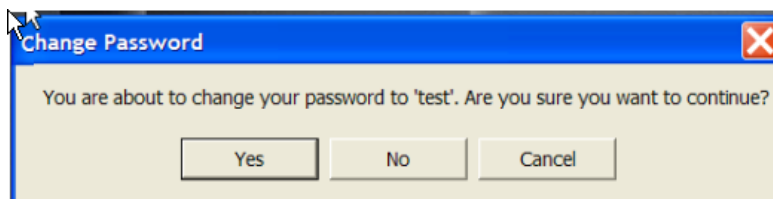

5. Press “Yes” to verify the new password.

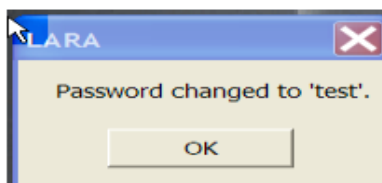

6. Press “OK” to continue to Sample screen.

NAVAIR 17-15-50.2

TM 38-01-2

T.O. 33-1-37-2

CGTO 33-1-37-2

## Chapter 5 - Adding a component

**Note:** Adding a component is done when you have searched and can't find the component serial number and have asked for a transfer disk with no response.

1. From the main "Sample" screen press the "CSN/UIC" tab and the following screen will appear:

Component S/N: 12379T    Lab: ANR    Incomplete Samples:    Samp# CSN    Date Taken:    Quit

Sample #: 09001    TEC: FMEA    Ver. 1.5

CSN/UIC | Sample | AES | PPTS | Particle Count | Advice | Reports | Utilities

CSN	TEC	EISN	UIC	BunoHullBumper	DET
000153	DRAA	000153	N52873		060
0012292L	FMEA	164556	M01542	164556	053
0012292R	FMEA	164556	M01542	164556	053
0012292T	FMEA	164556	M01542	164556	053
0012319L	FMEA	164557	M01542	164557	053
0012319R	FMEA	164557	M01542	164557	053
0012319T	FMEA	164557	M01542	164557	053
0012368L	FMEA	165307	M01542	165307	053
0012368R	FMEA	165307	M01542	165307	053
0012368T	FMEA	165307	M01542	165307	053

Buttons: Add/Modify CSN, Add/Modify UIC, PRINT, Find

2. Select the "Add/Modify CSN" button. The following screen will appear:

CSN: .1100    EISN: 1100    BUNOHULLBUMPER:    TEC: EECB    UIC: N0610A    DET: 001

TEC	CompMod	EIMOD
1A01	ANCHORHY	ALL
1A02	ANCHOR80-	ALL
2A01	CRANE2190	ALL
2A02	CRANEHY	ALL
2A03	CRANE9250	ALL

UIC	DET	UNITNAME
N0017A	001	
N00389	001	NAVSTA ROO
N00421	001	HUGO
N03367	001	USS JFK
N0610A	001	CNET PANAM

Buttons: Return to Main Menu, Add, Delete, Save Changes

LARA Version 1.4  
05/12/2009

3. To add a record, press the **"Add"** button. The following screen will appear:

TEC	CompMod	EIMOD
1A01	ANCHORHY	ALL
1A02	ANCHOR80-	ALL
2A01	CRANE2190	ALL
2A02	CRANEHY	ALL
2A03	CRANE9250	ALL

UIC	DET	UNITNAME
N0017A	001	
N00389	001	NAVSTA ROO
N00421	001	HUGO
N03367	001	USS JFK
N0610A	001	CNET PANAM

4. Enter **"CSN"**, **"EISN"**, **"BUNO"**, **"HULL"** or **"BUMPER"**, **"TEC"**, **"UIC"** and **"DET"** using the tables for TEC and UIC to the right.
5. TEC, UIC and DET must exist in the pull downs to the right for record to be added.
6. Press **"Save Changes"** for the record to be saved. The following screen will appear:

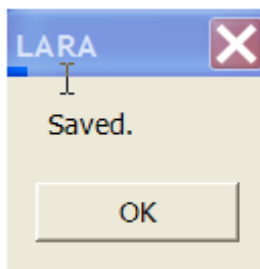

7. Press **"OK"**.

NAVAIR 17-15-50.2  
 TM 38-01-2  
 T.O. 33-1-37-2  
 CGTO 33-1-37-2

## Chapter 6 - Deleting a component

**Note:** Deleting a component is done only if the component has been taken out of service. Deleting the component will not delete the samples. They will stay in your database until they are purged.

1. From the “Main Screen” press the “CSN/UIC” tab. The following screen will appear:

- Component S/N: 12379T
- Lab: ANR
- Incomplete Samples: 0
- Sample #: 09001
- TEC: FMEA
- Samp# CSN Date Taken: 08044S SSN772-EXTRET 08/, 08045S SSN772-EXTRESINK, 08046S SSN772-EXTV&SINK, 08047S SSN772-EXTSUP 08/
- Quit button
- Ver. 1.5
- Navigation tabs: CSN/UIC, Sample, AES, PPTS, Particle Count, Advice, Reports, Utilities
- Components Table:**

CSN	TEC	EISN	UIC	BunoHullBumper	DET
000153	DRAA	000153	N52873		060
0012292L	FMEA	164556	M01542	164556	053
0012292R	FMEA	164556	M01542	164556	053
0012292T	FMEA	164556	M01542	164556	053
0012319L	FMEA	164557	M01542	164557	053
0012319R	FMEA	164557	M01542	164557	053
0012319T	FMEA	164557	M01542	164557	053
0012368L	FMEA	165307	M01542	165307	053
0012368R	FMEA	165307	M01542	165307	053
0012368T	FMEA	165307	M01542	165307	053
- Buttons: Add/Modify CSN, Add/Modify UIC, PRINT, Find

2. Press the “ADD/Modify CSN” button.
3. Use the pull down to select the csn to be deleted.

TEC	CompMod	EIMOD
1A01	ANCHORHY	ALL
1A02	ANCHOR80-	ALL
2A01	CRANE2190	ALL
2A02	CRANEHY	ALL
2A03	CRANE9250	ALL

  

UIC	DET	UNITNAME
N0017A	001	
N00389	001	NAVSTA ROO
N00421	001	HUGO
N03367	001	USS JFK
N0610A	001	CNET PANAM

4. Press **"Delete"**.

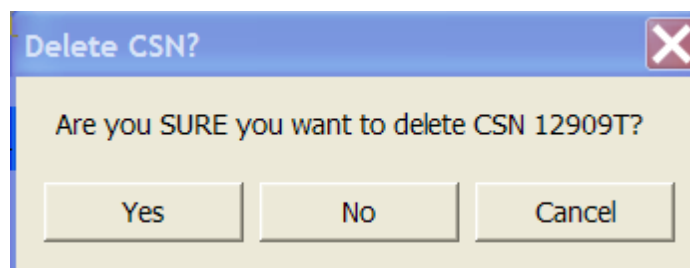

5. Press **"Yes"**.

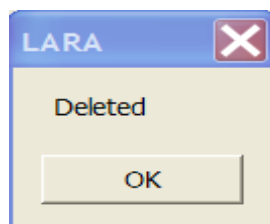

6. Press **"OK"**.

NAVAIR 17-15-50.2  
 TM 38-01-2  
 T.O. 33-1-37-2  
 CGTO 33-1-37-2

## Chapter 7 - Modifying a component

- From the “Main Screen” press the “CSN/UIC”. The following screen will appear:

CSN	TEC	EISN	UIC	BunoHullBumper	DET
000153	DRAA	000153	N52873		060
0012292L	FMEA	164556	M01542	164556	053
0012292R	FMEA	164556	M01542	164556	053
0012292T	FMEA	164556	M01542	164556	053
0012319L	FMEA	164557	M01542	164557	053
0012319R	FMEA	164557	M01542	164557	053
0012319T	FMEA	164557	M01542	164557	053
0012368L	FMEA	165307	M01542	165307	053
0012368R	FMEA	165307	M01542	165307	053
0012368T	FMEA	165307	M01542	165307	053

- Select the “Add/Modify CSN” button. The following screen will appear.

TEC	CompMod	EIMOD
1A01	ANCHORHY	ALL
1A02	ANCHOR80-	ALL
2A01	CRANE2190	ALL
2A02	CRANEHY	ALL
2A03	CRANE9250	ALL

UIC	DET	UNITNAME
N0017A	001	
N00389	001	NAVSTA ROO
N00421	001	HUGO
N03367	001	USS JFK
N0610A	001	CNET PANAM

LARA Version 1.4  
 05/12/2009

3. Use the pull down to select the csn to be changed.
4. Make any changes and press **“Save Changes”**.

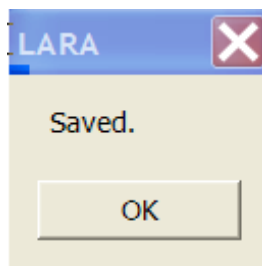

5. Press **“OK”**.

NAVAIR 17-15-50.2

TM 38-01-2

T.O. 33-1-37-2

CGTO 33-1-37-2

## Chapter 8 - Adding a new Unit Identification Code

**Note:** Adding a UIC is done when you have searched and can't find the UIC and have asked for a transfer disk with no response.

1. From the "Main Screen" press the "CSN/UIC". The following screen will appear:

CSN	TEC	EISN	UIC	BunoHullBumper	DET
000153	DRAA	000153	N52873		060
0012292L	FMEA	164556	M01542	164556	053
0012292R	FMEA	164556	M01542	164556	053
0012292T	FMEA	164556	M01542	164556	053
0012319L	FMEA	164557	M01542	164557	053
0012319R	FMEA	164557	M01542	164557	053
0012319T	FMEA	164557	M01542	164557	053
0012368L	FMEA	165307	M01542	165307	053
0012368R	FMEA	165307	M01542	165307	053
0012368T	FMEA	165307	M01542	165307	053

2. Press "Add/Modify UIC" button. The following screen will appear:

3. Press "Add New UIC". The following screen will appear:

UIC Setup

UIC: [dropdown] Command: [text] Service: [checkbox] [dropdown]

DET: [text] Address: [text] Command Type (optional): [checkbox]

Unit Name: [text] City: [text]

POC: [text] State: [text]

Phone: [text] ZIP: [text]

Fax: [text]

E-mail: [text]

Return to Main Screen Save Changes Delete Add New UIC Print

- Enter **“UIC”** (unit identification code), **“DET”** (detachment) which uniquely identifies multiple commands under one **“UIC”**, **Unit Name**, **“POC”** (point of contact), **“Phone”**, **“Fax”**, **“E-mail”** address, **“Command”**, **“Address”**, **“City”**, **“State”**, and **“ZIP”**, use the pull down to select **“Service”** (service is hooked to UIC. If you choose Navy then your UIC needs to start with N, Army starts with a W, Marines start with a M, forestry starts with G, Air Force starts with F, contractors start with K and other start with O), enter **“Command Type”** which is used to distinguish ship from air from ground equipment or any way you would like to sort the Monthly status report. Sort is service, Command type, UIC, DET order for Monthly status report and Components enrolled report.
- Press the **“Save Changes”** button. If UIC is not corresponding with the service, the following error message will appear.

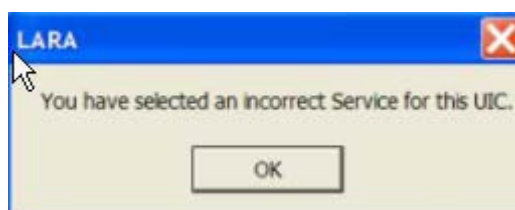

- Fix the service or UIC and press save changes again. The following screen will appear:

- Press OK.

NAVAIR 17-15-50.2

TM 38-01-2

T.O. 33-1-37-2

CGTO 33-1-37-2

## Chapter 9 - Modify Unit Identification Code

1. From the “Main Screen” press the “CSN/UIC”. The following screen will appear:

CSN	TEC	EISN	UIC	BunoHullBumper	DET
000153	DRAA	000153	N52873		060
0012292L	FMEA	164556	M01542	164556	053
0012292R	FMEA	164556	M01542	164556	053
0012292T	FMEA	164556	M01542	164556	053
0012319L	FMEA	164557	M01542	164557	053
0012319R	FMEA	164557	M01542	164557	053
0012319T	FMEA	164557	M01542	164557	053
0012368L	FMEA	165307	M01542	165307	053
0012368R	FMEA	165307	M01542	165307	053
0012368T	FMEA	165307	M01542	165307	053

Below the table are several input fields and buttons: 'Add/Modify CSN', 'Add/Modify UIC', 'PRINT', and a 'Find' button with associated input fields.

2. Press “Add/Modify UIC”. The following screen will appear:

- UIC:** A pull-down menu showing 'C11401'.
- DET:** A text field containing '400'.
- Unit Name:** A text field containing 'USCGC HAMILTON (W'.
- POC:** A text field containing 'MIKE RORSTAD'.
- Phone:** An empty text field.
- Fax:** An empty text field.
- E-mail:** An empty text field.
- Command:** An empty text field.
- Address:** An empty text field.
- City:** An empty text field.
- State:** An empty text field.
- ZIP:** An empty text field.
- Service:** A pull-down menu showing 'C' and 'USCG'.
- Command Type (optional):** A checkbox that is currently unchecked.

At the bottom of the window are five buttons: 'Return to Main Screen', 'Save Changes', 'Delete', 'Add New UIC', and 'Print'.

3. Use the pull down beside the first UIC to find the UIC to modify.
4. Make the changes and press “Save Changes”. The following screen will appear:

5. Press "OK".

NAVAIR 17-15-50.2  
 TM 38-01-2  
 T.O. 33-1-37-2  
 CGTO 33-1-37-2

## Chapter 10 - Completing/reviewing an existing sample

1. Use the down arrow to select the “CSN” or select the csn in the incomplete window at the upper right had corner of the screen. Use the right (<<) and left (>>) arrows to select a sample to complete or review. Not completing samples in the incomplete samples box will stop you from transferring data to another lab.

2. Press “Use This Sample” tab. The following screen will appear:

3. Press “Yes” and follow steps 17-38 in chapter 3. If the sample is completed you will not be able to change any data but will be able to view the history listing report.

## Chapter 11 – Reports

### 1. Components Enrolled Report

**Note: Components Enrolled Report is done at the end of every month to show the command what components are in the oil program, when they were last sampled, and if they are delinquent.**

a. From the “Main Screen” press the “Reports” tab. The following screen will appear:

b. Click on “Components Enrolled Report”. The following screen will appear:

NAVAIR 17-15-50.2  
 TM 38-01-2  
 T.O. 33-1-37-2  
 CGTO 33-1-37-2

- c. Use the scroll down to select one or more UIC/DETs or no selection will print all UICs. Sort is service, Command type, UIC, DET order. Page break at each change.
- d. Press **“View Report”**. The following screen will appear:

28 Mar 2007 Components Enrolled in Oil Analysis Report

UIC: N09234  
 DET: WEBER  
 Unit Name: HOME  
 Address: 296 FARRAR

EIMOD	EISN	CompModel	CSN	SinceOverhaul	SinceOilChange	SampleNumber	DateSampleTaken	NextDue	FindingsRecommendations
A-6	162580	J52-P-408 B2423Gbx	678138	123		73005	3/21/2007	128	B- Resample as soon as possible. No recommendations required

Components Enrolled: 1  
 Components Delinquent: 0

- e. If multiple UICs are selected each report will appear separately. If a UIC has no samples a no records found matching selected criteria box will appear.

## 2. Equipment Samples Log

- a. Click on **“Equipment Sample Log”**. The following screen will appear:

- b. Use the pull down to select one or more UIC/DETs or no selection will print all UIC/DETs. Sort is service, Command type, UIC, DET order. Page break at each change. **“Date”** is required and the pull down will display a calendar.
- c. Press **“View Report”**. The following screen will appear. If a UIC has no samples a no records found matching selected criteria box will appear.

28 Mar 2007

#### Equipment Sample Log

SampleNumber	DateSampleReceived	DateSampleAnalyzed	UIC	CSN	CompModel	EISN	EndItemModel
73004	3/27/2007	3/27/2007	N09995	678138	J52-P-408 B2423Gbx	163849	A-6
73005	3/27/2007	3/27/2007	N09995	678138	J52-P-408 B2423Gbx	163849	A-6

### 3. History Listing Report

**Note: History Listing Report would be run if one is lost or a squadron has called for one.**

- a. Click on **“History Listing Report”**. The following screen will appear:

NAVAIR 17-15-50.2  
 TM 38-01-2  
 T.O. 33-1-37-2  
 CGTO 33-1-37-2

- b. Use the pull downs to select “**CSN**” or “**EISN**” in the white boxes. “**Date**” is required and the pull down will display a calendar.
- c. Press “**View Report**”. The following screen will appear:

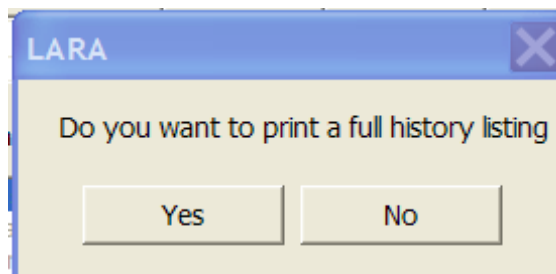

- d. Press “**Yes**” and the following screen will appear:

**NAVAIR 17-15-50.2**  
**TM 38-01-2**  
**T.O. 33-1-37-2**  
**CGTO 33-1-37-2**

Component Model:	T58-GE-402	Command:		Sampling Intervals	LAB NAME:	Cherry Point
Component S/N:	A232-54-7843	UIC:	N09234	30 hours	LAB ADDRESS:	Cherry Point
End-Item Model:	H-46	DET:	WEBER		LAB E-MAIL:	jennifer.sanderson@navy.mil
End Item S/N:	45				LAB PHONE:	DSN 555-5555

SampleNum	CustomerNum	DateTaken	DateReceived	DateAnalyzed	SinceOVHL	SinceOilChg	OilAdded	Reason	TEC	FindingsRecommendations
73090		3/11/2007	3/29/2007	3/29/2007	12	12	0	Routine	SEJB	A- Sample results normal. Continue routine sampling

Sample No.	FE	AG	AL	CR	CU	MG	NA	NI	PB	SI	SN	TI	B	MO	ZN
73090	0	0	7	0	0	0	0	0	7	0	0	0	0	0	0

PPM Guidelines	AL	FE	CU	CR	AG
NormalRange	10	30	10	3	6
MarginalRange	12	36	12	3	7
HighRange	14	47	14	4	9
AbnormalRange	15	48	15	5	10
AbnormalTrend	4	10	4	2	3

Sample No.	Fuel Dil	Crackle	Water	PPM or %	Viscosity Measurement	Visc 40	Visc 100	Flashpoint	TAN
73090	0	Not Tested	0	Not Tested	0	0	0	0	0

Sample No.	5-10 Microns	10-25 Microns	25-50 Microns	50-100 Microns	> 100 Microns	Class
73090	0	0	0	0	0	0

Sample No.	Remarks
73090	

e. Press **"No"** and the following screen will appear:

Component Model:	WINCHHYDRAUL	Command:	CG69	Sampling Intervals	LAB NAME:	Cherry Point
Component S/N:	CG69-2/RSD	UIC:	N21684	0	LAB ADDRESS:	Cherry Point
End-Item Model:	ALL	DET:	001		LAB E-MAIL:	jennifer.sanderson@navy.mil
End Item S/N:	2 RSD				LAB PHONE:	DSN 555-5555

SampleNum	CustomerNum	DateTaken	DateReceived	DateAnalyzed	SinceOVHL	SinceOilChg	OilAdded	Reason	TEC	FindingsRecommendations
87043		7/9/2008	7/9/2008	7/9/2008	0	0	0	Routine	W001	AA- Oil condition normal. Continue routine sampling
87033		7/2/2008	7/7/2008	7/7/2008	0	0	0	Routine	W001	PC- Particle count excessive: RB- Resample as soon as possible:
83167		12/28/2007	3/27/2008	3/27/2008	0	0	0	Routine	W001	AA- Oil condition normal. Continue routine sampling
0015H5		3/12/2007	3/12/2007	3/12/2007	0	0	0	Routine	W001	A-Normal: Continue Routine Sample

Sample No.	FE	AG	AL	CR	CU	MG	NA	NI	PB	SI	SN	TI	B	MO	ZN
87043	0	0	0	0	0	0	0	0	0	0	0	0	0	0	0
87033	0	0	0	0	0	0	0	0	0	0	0	0	0	0	0
83167	0	0	0	0	0	0	0	0	0	0	0	0	0	0	0
0015H5	0	0	0	0	0	0	0	0	0	0	0	0	0	0	0
Trend	0	0	0	0	0	0	0	0	0	0	0	0	0	0	0

Sample No.	Remarks
87043	
87033	
83167	
0015H5	ADVICE CODE AA

#### 4. JOAP Monthly Workload Summary Report

**Note: JOAP Monthly Workload Summary Report is done at the end of every month to show the lab what samples were done that month by UIC.**

a. Click on **"JOAP Monthly Workload Summary Report"**. The following screen will appear:

NAVAIR 17-15-50.2

TM 38-01-2

T.O. 33-1-37-2

CGTO 33-1-37-2

Report Date: 19 Mar 2009 JOAP Monthly Workload Summary Report

UIC	DET	COMMAND NAME	DESIGNATION	SAMPLES RECEIVED	AVIATION	HYDRAULIC	NON HYDRAULIC
N21032	001	USS McINERNEY	FFG8	1	0	1	0
N21053	001	USS BOONE	FFG28	1	0	1	0
N21103	001	USS UNDERWOOD FFG36	USS UNDERWOOD FFG36	1	0	1	0
N21106	001	USS DOYLE	FFG 39	5	0	3	2
N21107	001	USS HALYBURTON	FFG40	7	0	5	2
N21109	001	USS KLAKRING	FFG 42	7	0	5	2
N21139	001		FFG45	2	0	2	0
N21197	001	USS DEWERT	FFG45	18	0	14	4
N21201	001	USS ROBERT G BRADLEY (FFG49)	FFG49	18	0	10	8
N21231	001	USS TAYLOR	FFG50	11	0	6	5
N21314	001		USS AVENGER MCM-1	19	0	2	17
N21350	001	USS SIMPSON	FFG 56	3	0	3	0
N21352	001	USS SAMUEL B ROBERTS (FFG58)	FFG58	6	0	6	0
N21403	001	USS DEFENDER		1	0	0	1
N21404	001	USS SENTRY	MCM 3	47	0	6	41
N21405	001	USS CHAMPION (MCM-4)	COMMANDING OFFICER	5	0	1	4
N21454	001	USS GLADIATOR	MCM 11	1	0	0	1
N21457	001	USS WARRIOR	USS WARRIOR MCM-10	1	0	0	1
N21624	001	USS GETTYSBURG	CG 64	18	0	17	1
N21684	001	USS VICKSBURG	CG69	36	0	36	0
N21900	001	USS ARDENT MCM-12	COMMANDING OFFICER	1	0	1	0
N21923	001	USS CARNEY	DDG 64	18	0	16	2
N21942	001	USS THE SULLIVANS	DDG 68	5	0	0	5
N21954	001	USS ROOSEVELTS	DDG 80	19	0	17	2
N42L01	001	HSL42 DET-01	OIC	2	0	0	2
N53912	001	HELANTISUBRONLT 40	HSL-40	242	0	0	242
N53913	001	HSL 42	HSL 42	170	0	0	170
N53915	001	HSL-45	COMMANDING OFFICER	5	0	0	5
N53916	001	HELANTISUBRONLT 46	HSL 46	194	0	0	194
N53918	001	HELANTISUBRONLT 48	HSL 48	165	0	0	165
N53975	001	HELANTISUBRONLT 44	HSL 44	180	0	0	180
N84055	001	HSL-60	COMNAVAIRES	48	0	0	48
TOTALS:	:	:	:	1257	0	153	1104

My Computer 100%

## 5. Monthly Activity Report

**Note: "Monthly Activity Report" is done at the end of every month to show the command what samples were run in that month.**

a. Click on "Monthly Activity Report". The following screen will appear.

LARA Version 1.4  
05/12/2009

NAVAIR 17-15-50.2

TM 38-01-2

T.O. 33-1-37-2

CGTO 33-1-37-2

- b. Use the pull down to select one or more UIC/DETs or no selection will print all UIC/DETs. Sort is service, command type, UIC, DET order.. Page break at each change. Date is required and the pull down will display a calendar.
- c. Press **“View Report”**. The following screen will appear:

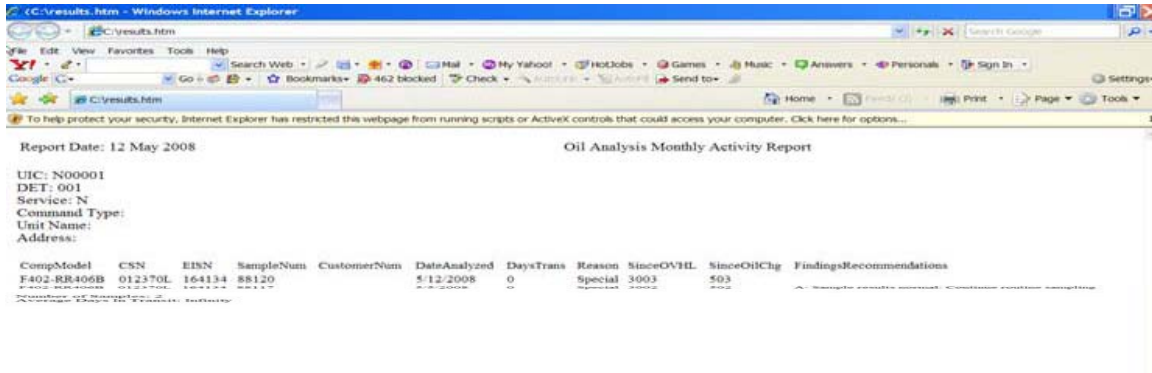

- d. If a UIC has no samples a no samples a no records found matching selected criteria box will appear.

## 6. PPM Report

- a. Click on PPM report and the following screen will appear. Use the pull downs to select options in any of the white boxes.

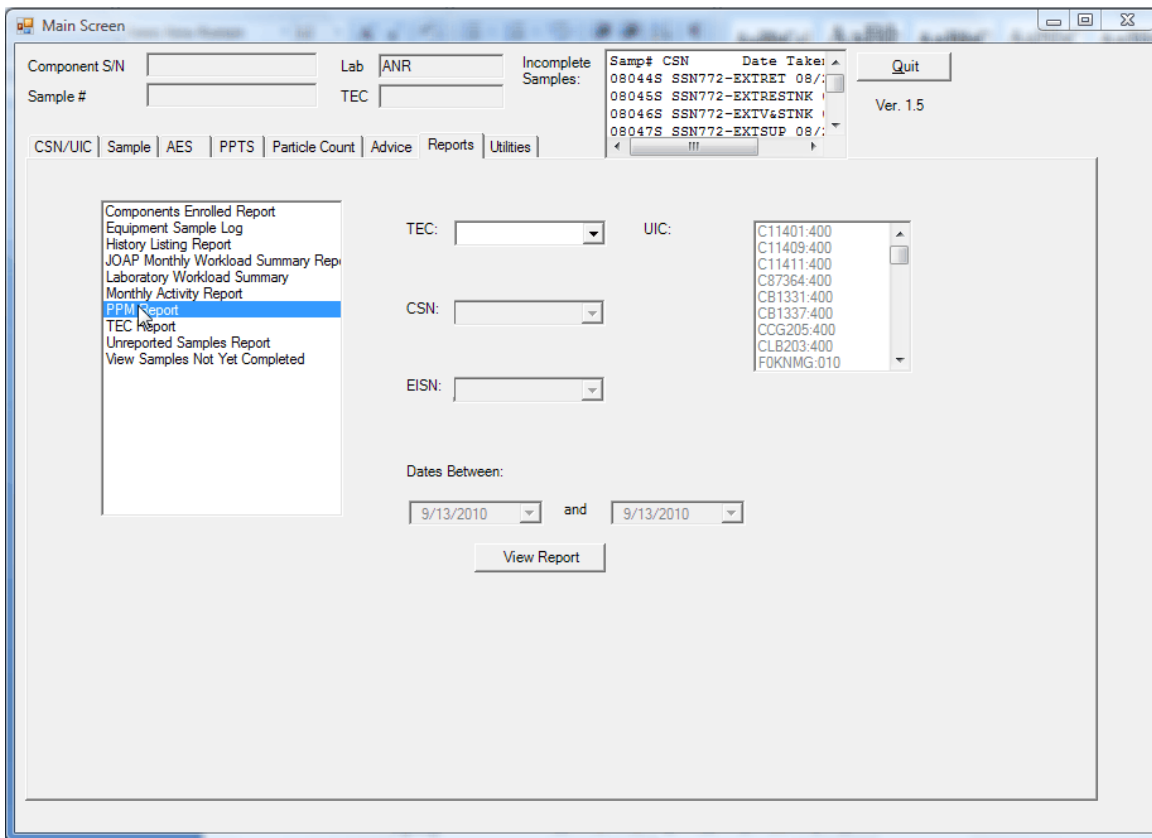

NAVAIR 17-15-50.2

TM 38-01-2

T.O. 33-1-37-2

CGTO 33-1-37-2

- b. To print all the PPM tables leave the white boxes blank. If all the white boxes are left blank the file will go directly to the printer.
- c. Press **“View Report”**. The following screen will appear:

PPM Range Table	PPM Ranges									
	TEC									
3E7G	FE	AG	AL	CR	CU	NI	PB	SI	SN	MO
PPM Guidelines										
NormalRange	212	24	20	15	208	13	124	55	17	4
MarginalRange	261	30	24	18	256	16	152	68	21	5
HighRange	326	31	31	23	320	20	190	85	26	6
AbnormalRange	327	32	32	24	321	21	191	86	27	7
AbnormalTrend	16	3	2	2	23	2	11	4	2	2

7. TEC Report

- a. Click on **“TEC Report”**. The following screen will appear:

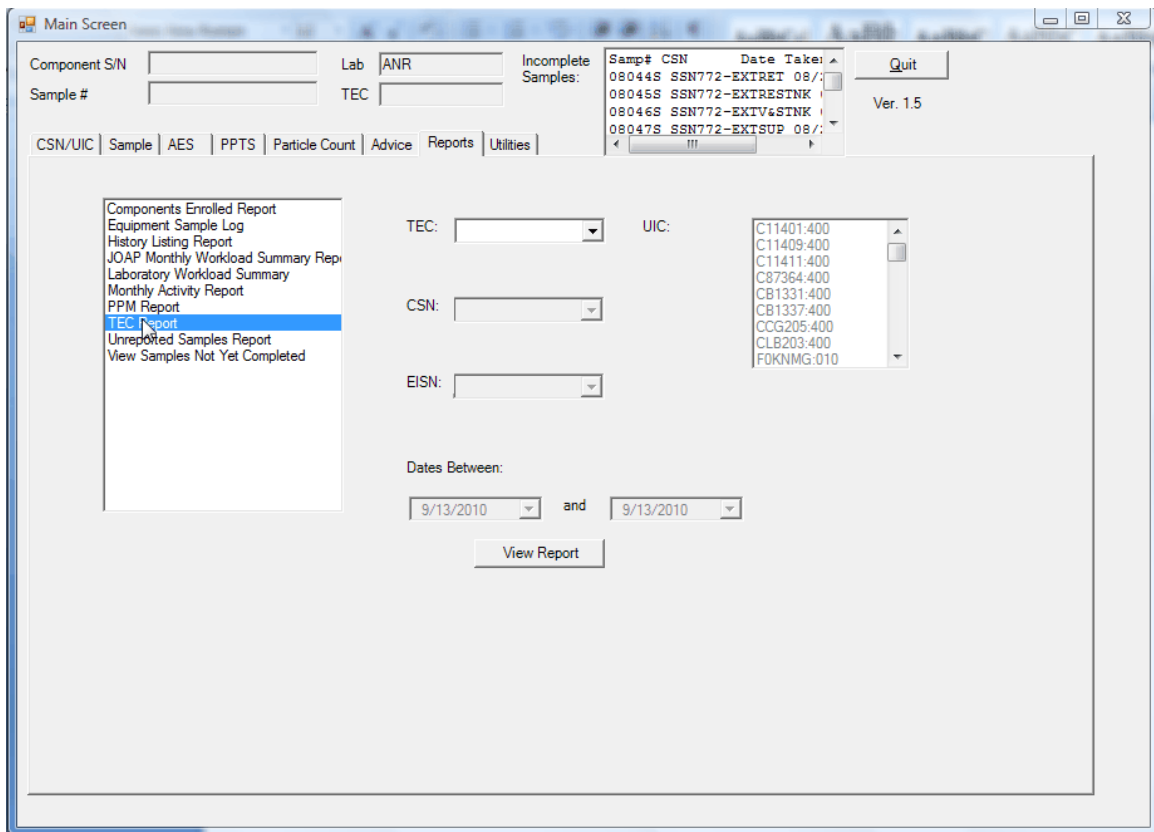

LARA Version 1.4  
05/12/2009

NAVAIR 17-15-50.2  
 TM 38-01-2  
 T.O. 33-1-37-2  
 CGTO 33-1-37-2

- b. Use the pull downs to select options in any of the white boxes. To print all the TEC tables leave the white boxes blank. If all white boxes are left blank file will go directly to the printer. If all the white boxes are left blank the file will go directly to the printer.
- c. Press **“View Report”**. The following screen will appear:

28 Mar 2007

Type Equipment Code (TEC) Sorted By TEC

TEC	EIMOD	CompMod	SampleInterval
3E7G	M109A5	XTG-411-2A	60 days

## 8. Unreported Samples Report

- a. Click on **“Unreported Samples Report”**. The following screen will appear:

- b. Use the pull downs to select option in any of the white boxes.
- c. Press **“View Report”**. The following screen will appear:

**NAVAIR 17-15-50.2**  
**TM 38-01-2**  
**T.O. 33-1-37-2**  
**CGTO 33-1-37-2**

28 Mar 2007

Unreported Samples  
Samples Not Yet Completed

SampleNo	CSN	DateSampleTaken	UTC	DET	DateSampleReported
73002	678138	3/15/2007	N09234	WEBER	12:00:00 AM

## Chapter 12 - Manage users (adding/deleting/modifying users)

1. From the “Main Screen” press the “Utilities” tab. The following screen will appear. If your user account is not authorized you will not see the utilities tab.

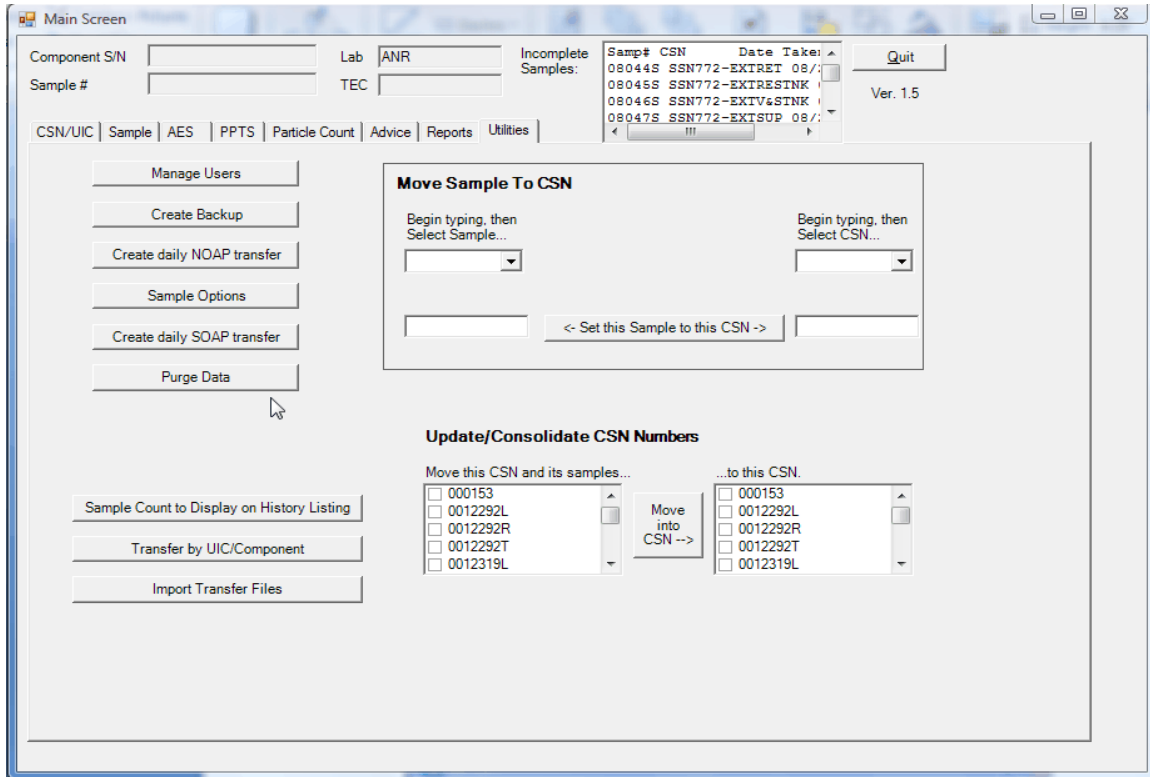

2. Press “Manage Users”. The following screen will appear:

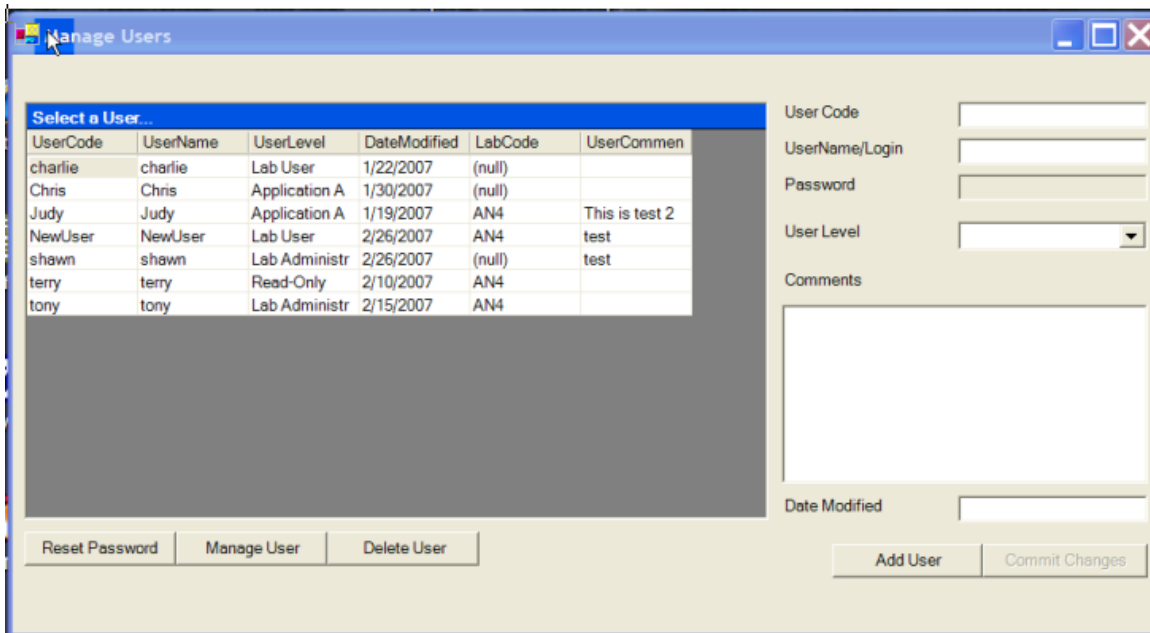

NAVAIR 17-15-50.2

TM 38-01-2

T.O. 33-1-37-2

CGTO 33-1-37-2

- To reset a password highlight the users to be reset and press the **“Reset Password”** button. The following screen will appear:

- Press **“Yes”**. The following screen will appear:

- Press **“OK”** and the password will be changed to password
- To modify a user, highlight the user to be modified and press **“Manage User”**. The information for that user will be filled into the grid. See screen below.

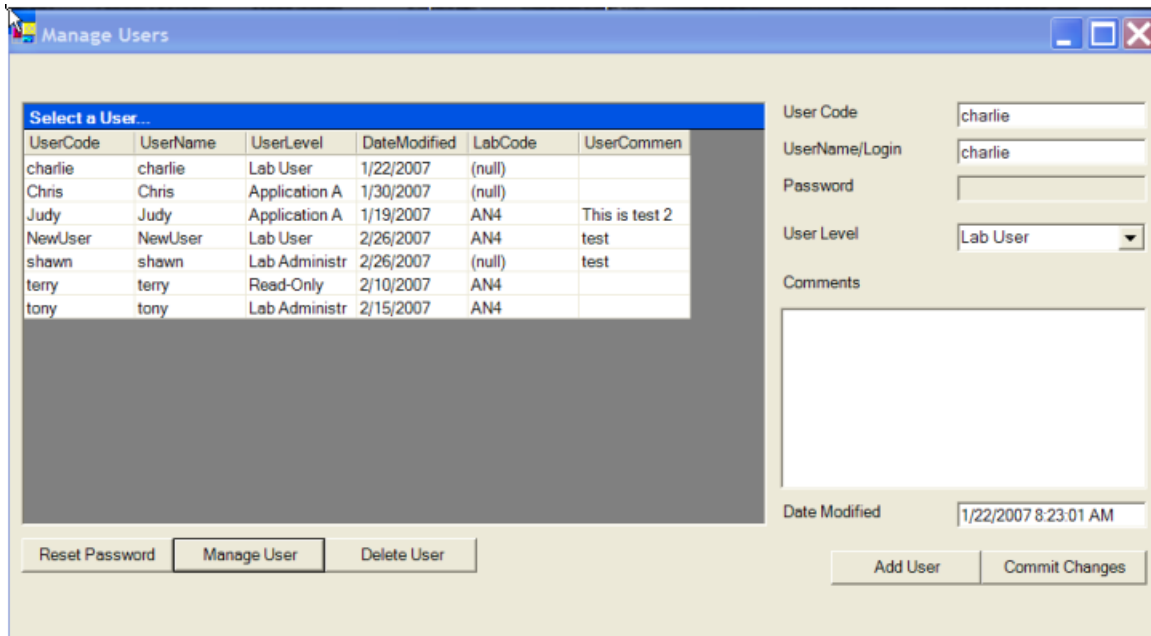

- Make the changes needed and press **“Commit Changes”**. The following screen will appear:

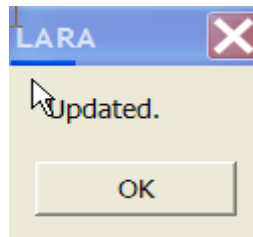
LARA Version 1.4  
05/12/2009

8. Press **“OK”**.
9. To delete a users highlight the user to be deleted and press **“Delete User”**. The following announcement will appear:

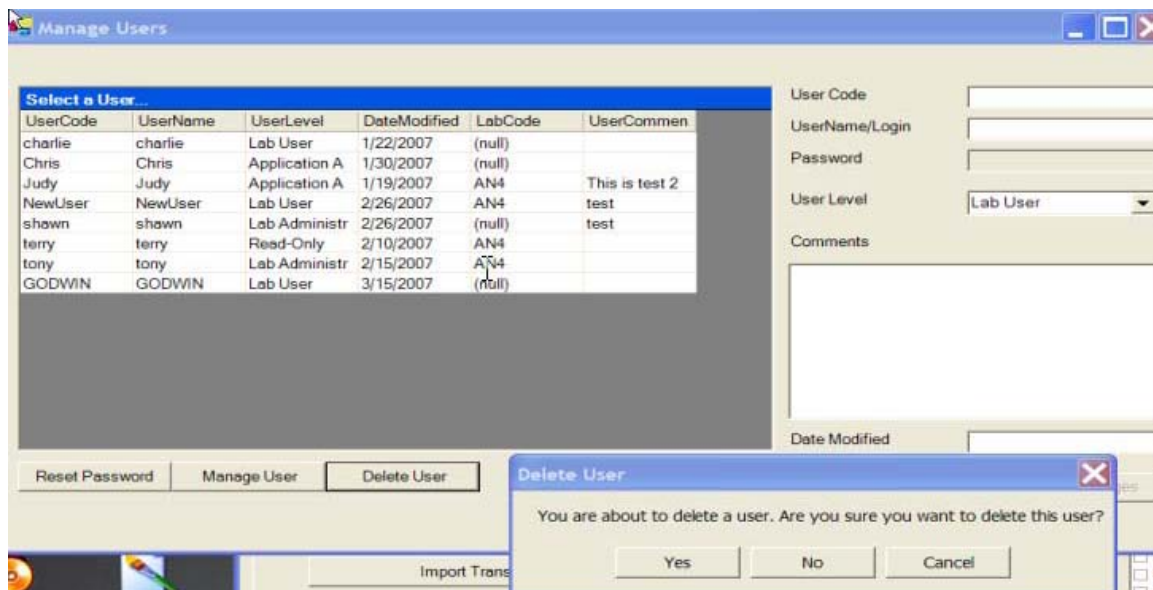

10. Press **“Yes”**. The following announcement will appear:

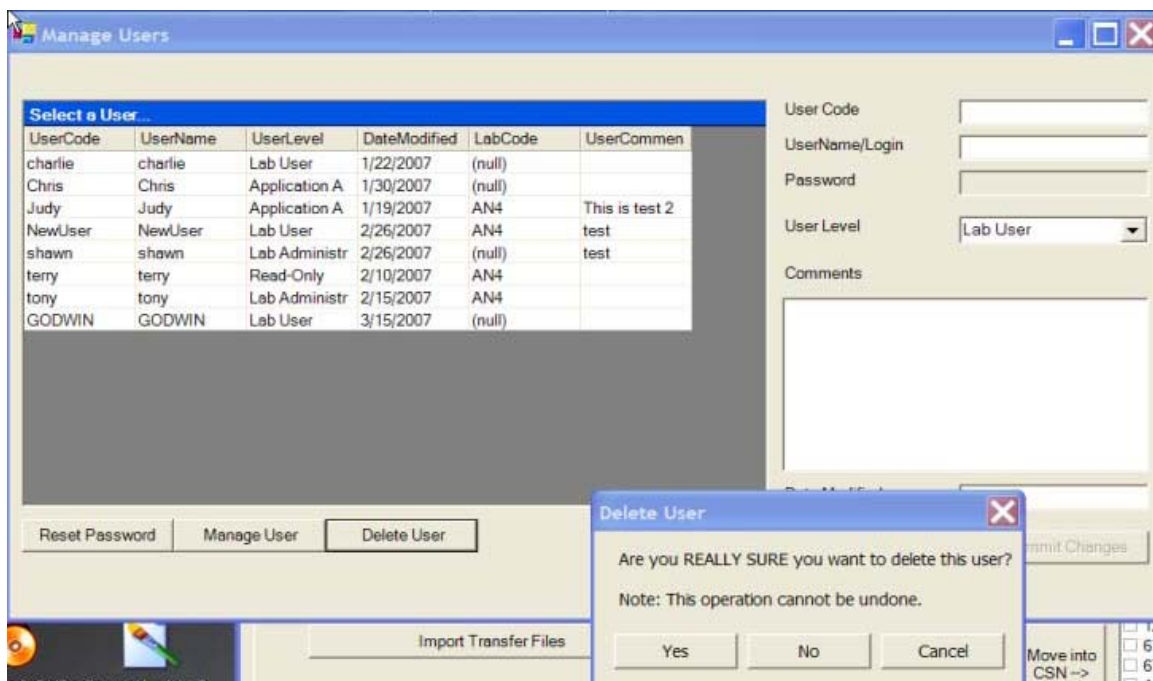

11. Press **“Yes”** to confirm.

**NAVAIR 17-15-50.2**

**TM 38-01-2**

**T.O. 33-1-37-2**

**CGTO 33-1-37-2**

12. To add a user, enter **“User Code”, “Username/Login”, “User Level”, Comments”** and **“Date Modified”** to the right.

a. User Levels are:

- (1) Application admin – programmer only
- (2) Lab user – access to all except utilities
- (3) Read only – access to reports only
- (4) Lab Administrator – all

13. Press **“Add User”** and the following screen will appear:

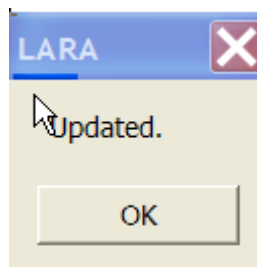

14. Press **“OK”**.

## Chapter 13 - Create Backup

**Note: Backups need to be done every evening.**

1. From the “Main Screen” press the “Utilities” tab. The following screen will appear:

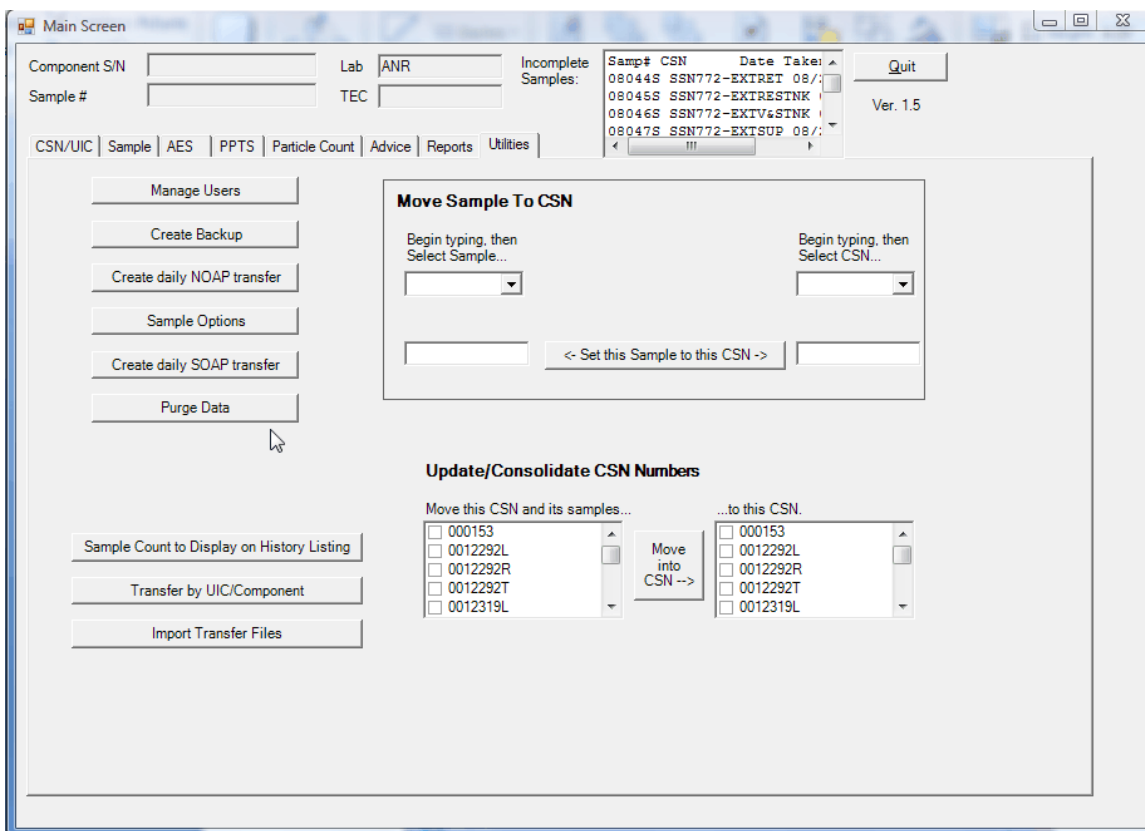

2. Press “Create Backup”. The following screen will appear:

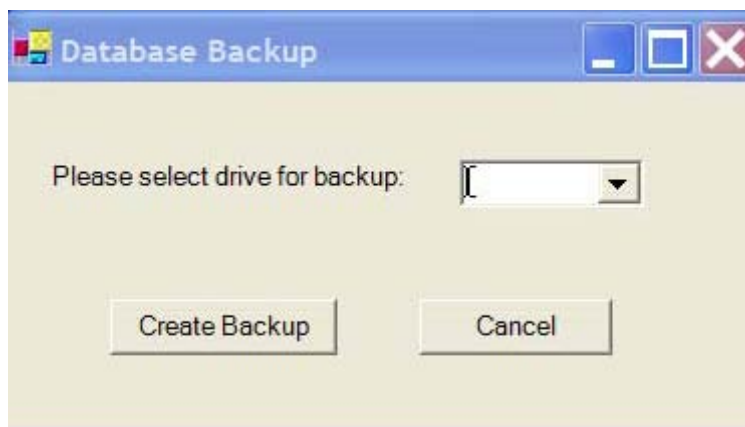

3. Use the pull down to select drive the backup is to be copied to. See screen below.

NAVAIR 17-15-50.2  
TM 38-01-2  
T.O. 33-1-37-2  
CGTO 33-1-37-2

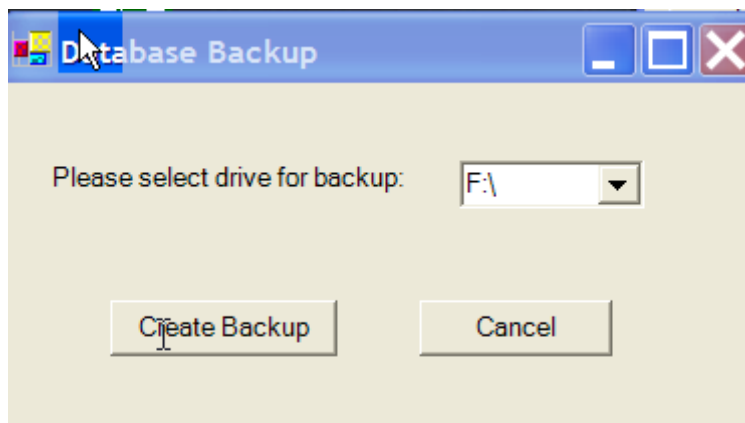

4. Press "**Create Backup**". The following screen will appear:

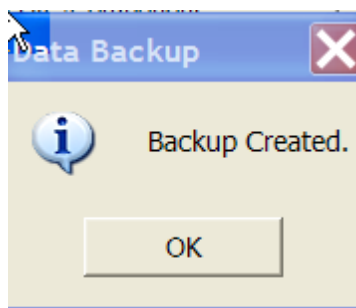

5. Press "**OK**".

## Chapter 14 Purge data

**Note: Purge data should be done once a month.**

1. From the “**Main Screen**” press the “**Utilities**” tab. The following screen will appear:

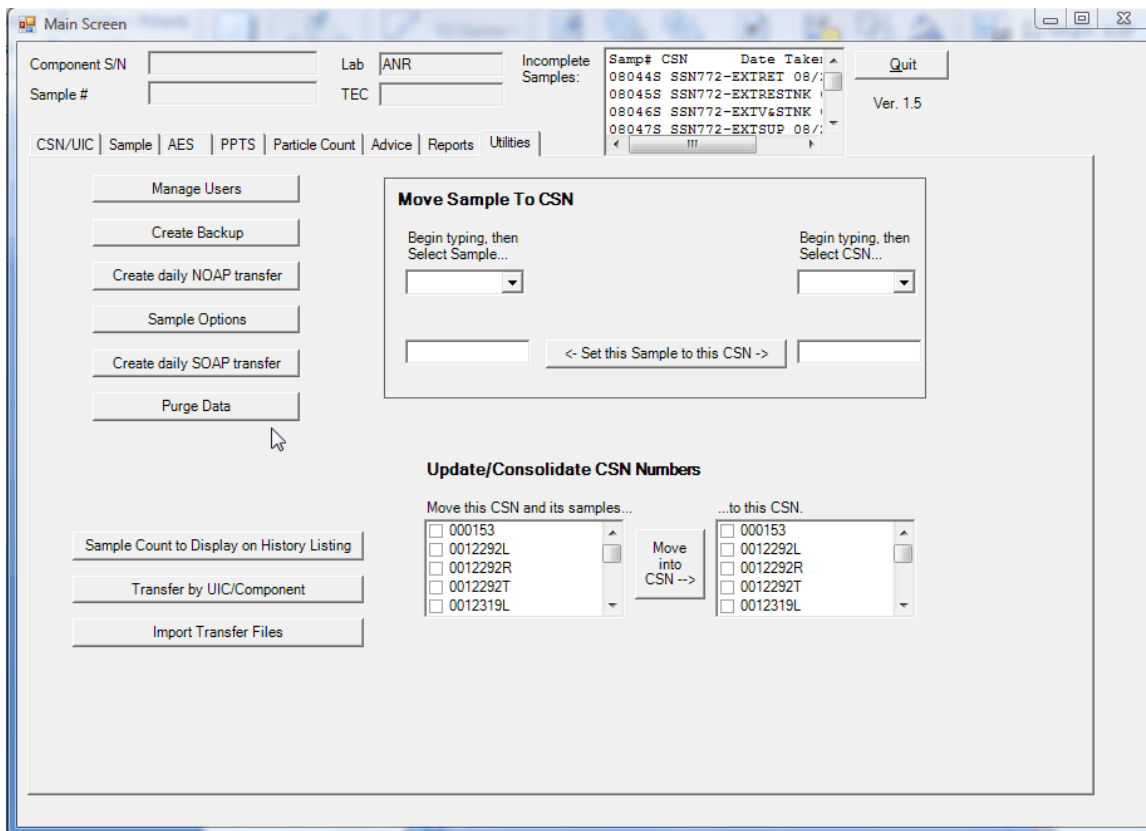

2. Press “**Purge Data**”. The following screen will appear:

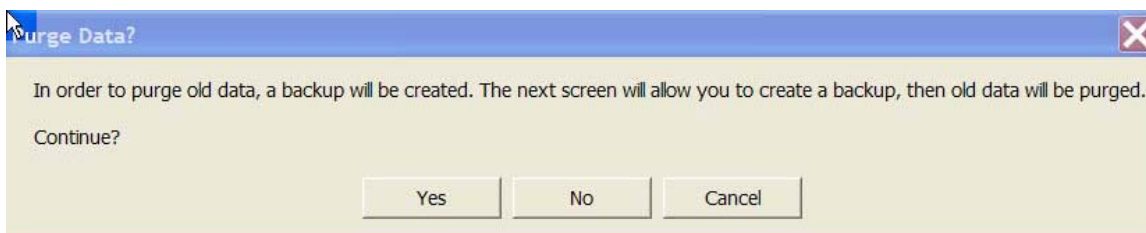

3. Press “**Yes**”. The following screen will appear:

NAVAIR 17-15-50.2  
TM 38-01-2  
T.O. 33-1-37-2  
CGTO 33-1-37-2

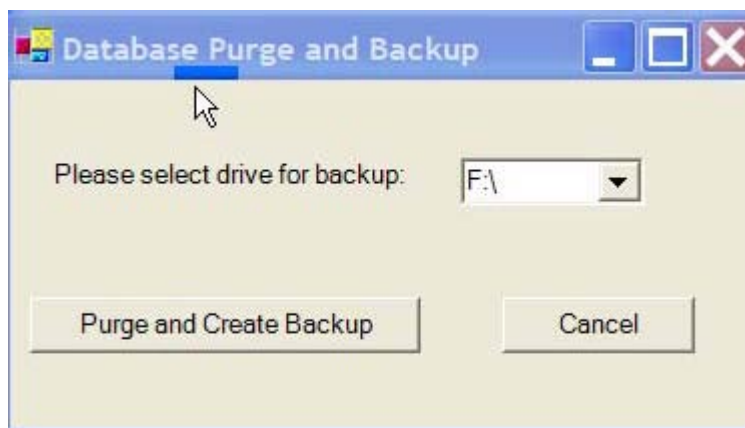

- 4 . Use the pull down to select drive the backup is to be copied to.
- 5 . Press **“Purge and Create Backup”**. The following screen will appear:

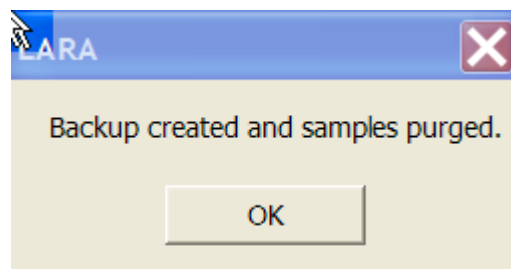

- 6 . Press **“OK”**.

## Chapter 15 – Create NOAP export data

**Note: Create NOAP export data should be done once a month and sent to the NOAP Office. This requires NA-17-15-50.1**

1. From the “Main Screen” press the “Utilities” tab. The following screen will appear:

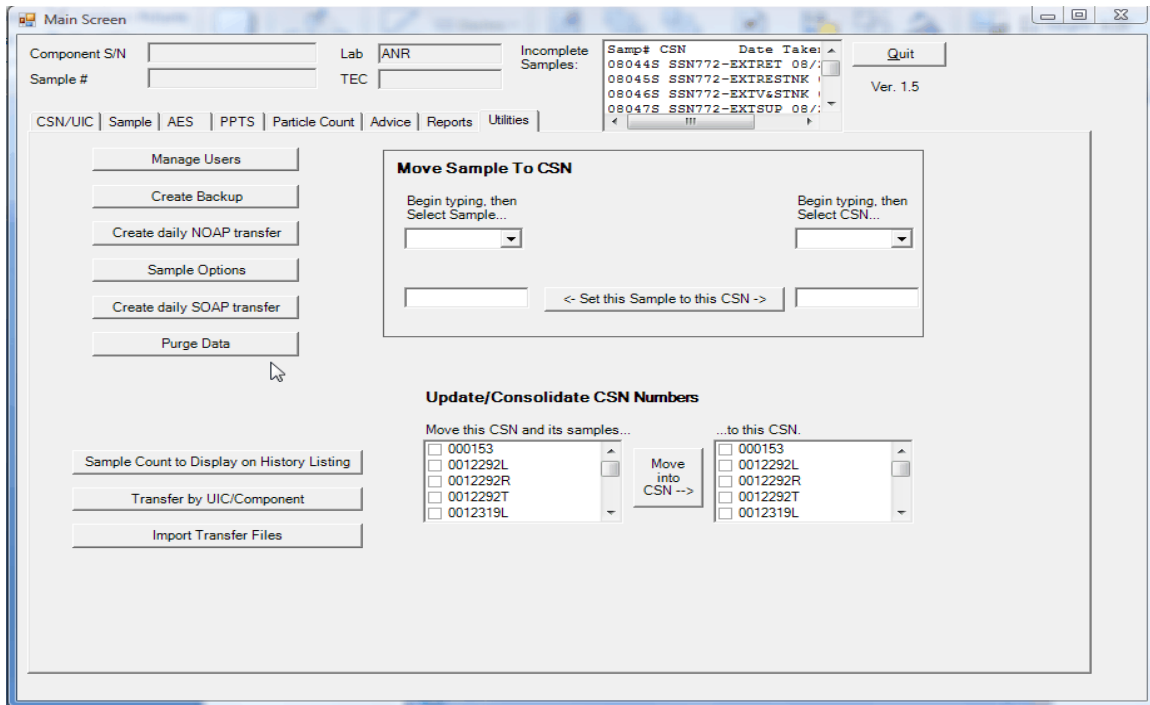

2. Press “Create daily NOAP transfer”. The following screen will appear:

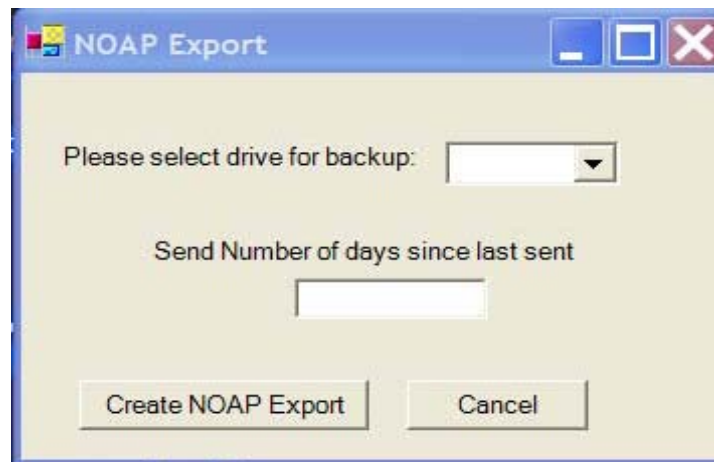

3. Use the pull down to select drive the backup is to be copied to.

4. Press “Create NOAP Export” then send file to: NOAP@napol.navy.mil

NAVAIR 17-15-50.2  
 TM 38-01-2  
 T.O. 33-1-37-2  
 CGTO 33-1-37-2

## Chapter 16 - Sample options

**Note:** Sample options gives you the ability to change sample information for a given sample.

1. From the “**Main Screen**” press the “**Utilities**” tab. The following screen will appear.

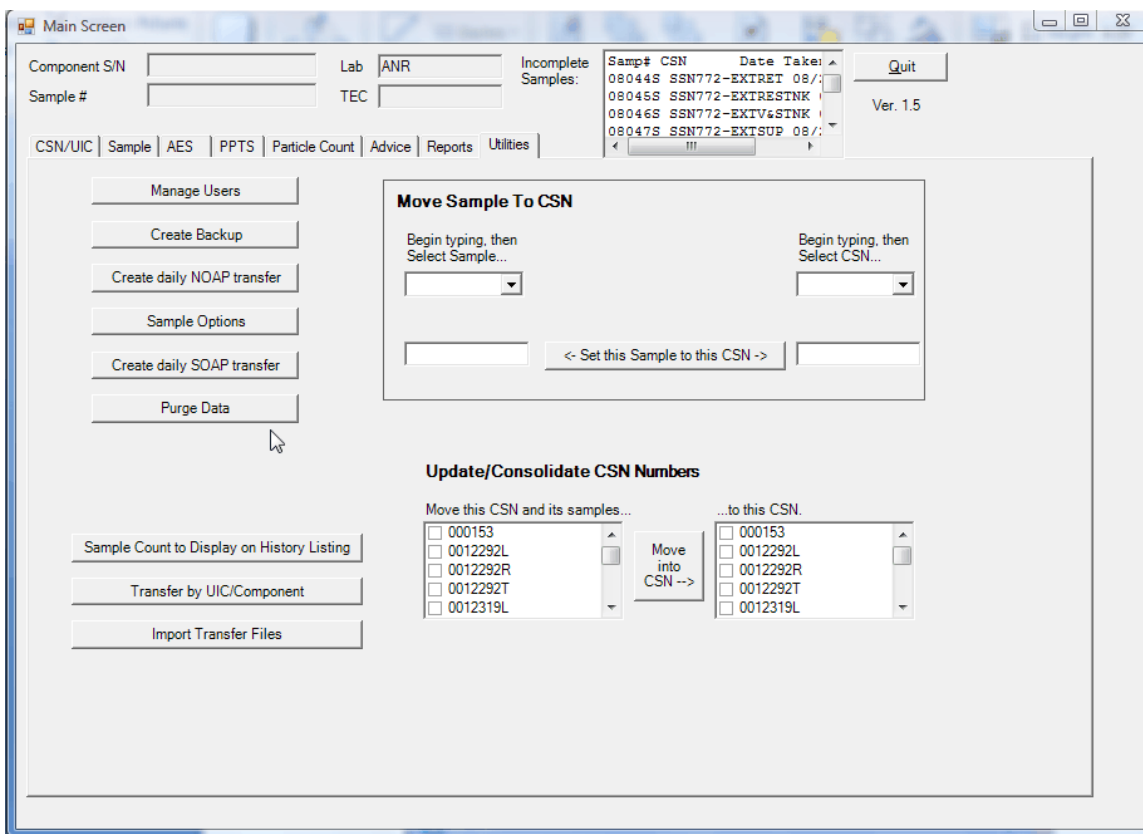

2. Press “**Sample Options**”. The following screen will appear:

SampleNu	CSN	BunoHullB	DateSampl	DateSampl	HotSample	OilAdded	OilAddedTy	OilType	Remarks	S
.4015	696917	503 P	4/11/2006	4/18/2006	<input checked="" type="checkbox"/>	0		MIL-PERF-	MANUAL I	13
.4016	696939	501	4/11/2006	4/18/2006	<input checked="" type="checkbox"/>	0		MIL-PERF-	MANUAL I	4E
_1014	678411	502 #2	1/24/2007	1/24/2007	<input checked="" type="checkbox"/>	0	Hours	MIL-H-560	A CODE	1E
_3035	696994	500 P	3/29/2007	3/30/2007	<input checked="" type="checkbox"/>	0		MIL-PERF-		44
_3036	678341	500 S	3/29/2007	3/30/2007	<input checked="" type="checkbox"/>	0		MIL-PERF-		44

Below the table is a search area with a text input, a dropdown menu, and a "Find" button. To the right are "Edit This Sample" and "Delete This Sample" buttons.

The "Edit This Sample" form contains the following fields:

- Sample # [input]
- CSN [input]
- Lab [input]
- DateSampleReceived [input]
- TimeSampleReceived [input]
- DateSampleTaken [input]
- TimeSampleTaken [input]
- SinceOverhaul [input]
- SinceOverhaulType [dropdown]
- SinceOilChange [input]
- SinceOilChangeType [dropdown]
- OilAdded [input]
- OilAddedType [dropdown]
- OilType [dropdown]
- BunoHullBumper [input]
- HotSample
- EISN [input]
- Customer Tracking [input]
- Remarks [input]
- Reason [dropdown]

At the bottom of the form are "Return to Main Screen" and "Save All Changes" buttons.

- 3 . Enter a sample number or select a CSN using the pull down then press "**Find**" to retrieve the sample you need to change.
- 4 . Highlight the sample and press "**Edit This Sample**". The following screen will appear:

NAVAIR 17-15-50.2  
 TM 38-01-2  
 T.O. 33-1-37-2  
 CGTO 33-1-37-2

SampleNu	CSN	BunoHullB	DateSampl	DateSampl	HotSample	OilAdded	OilAddedTy	OilType	Remarks	S
.4015	696917	503 P	4/11/2006	4/18/2006	<input checked="" type="checkbox"/>	0		MIL-PERF-	MANUAL I	13
.4016	696939	501	4/11/2006	4/18/2006	<input checked="" type="checkbox"/>	0		MIL-PERF-	MANUAL I	4E
_1014	678411	502 #2	1/24/2007	1/24/2007	<input checked="" type="checkbox"/>	0	Hours	MIL-H-560	A CODE	1E
_3035	696994	500 P	3/29/2007	3/30/2007	<input checked="" type="checkbox"/>	0		MIL-PERF-		44
_3036	678341	500 S	3/29/2007	3/30/2007	<input checked="" type="checkbox"/>	0		MIL-PERF-		44

Below the table is a search bar with a "Find" button and two buttons: "Edit This Sample" and "Delete This Sample".

The detailed form for sample 3035 includes the following fields:

- Sample #:  CSN:  Lab:
- DateSampleReceived:  SinceOilChange:  HotSample:
- TimeSampleReceived:  SinceOilChangeType:  EISN:
- DateSampleTaken:  OilAdded:  Customer Tracking:
- TimeSampleTaken:
- OilAddedType:
- Remarks:
- SinceOverhaul:  OilType:  Reason:
- SinceOverhaulType:  BunoHullBumper:

At the bottom of the form are two buttons: "Return to Main Screen" and "Save All Changes".

5. Make the needed changes to the bottom half and press **“Save All Changes”**. The following screen will appear:

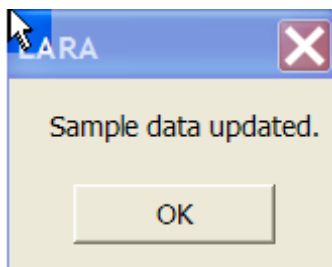

6. Press **“OK”**
7. To delete a sample, highlight the sample. See screen below.

SampleNu	CSN	BunoHullB	DateSampl	DateSampl	HotSample	OilAdded	OilAddedTy	OilType	Remarks	S
.4015	696917	503 P	4/11/2006	4/18/2006	<input checked="" type="checkbox"/>	0		MIL-PERF-	MANUAL I	13
.4016	696939	501	4/11/2006	4/18/2006	<input checked="" type="checkbox"/>	0		MIL-PERF-	MANUAL I	4E
.1014	678411	502 #2	1/24/2007	1/24/2007	<input checked="" type="checkbox"/>	0	Hours	MIL-H-560	A CODE	1E
3035	696994	500 P	3/29/2007	3/30/2007	<input checked="" type="checkbox"/>	0		MIL-PERF-		44
.3036	678341	500 S	3/29/2007	3/30/2007	<input checked="" type="checkbox"/>	0		MIL-PERF-		44

Buttons: Find, Edit This Sample, Delete This Sample

Form fields:

Sample # [ ] CSN [ ] Lab [ ]

DateSampleReceived [ ] SinceOilChange [ ] HotSample

TimeSampleReceived [ ] SinceOilChangeType [ ] EISN [ ]

DateSampleTaken [ ] OilAdded [ ] Customer Tracking [ ]

TimeSampleTaken [ ] OilAddedType [ ] Remarks [ ]

SinceOverhaul [ ] OilType [ ] Reason [ ]

SinceOverhaulType [ ] BunoHullBumper [ ]

Buttons: Return to Main Screen, Save All Changes

8. Press **“Delete This Sample”**. The following screen will appear:

**Delete Sample?**

Are you SURE you want to delete Sample 72021?

Yes No Cancel

9. Press **“Yes”**. The following screen will appear:

**Delete Sample?**

Are you REALLY SURE you want to delete this Sample?

Yes No Cancel

10. Press **“Yes”** to confirm.

**LARA**

72021 Deleted.

OK

11. Press **“OK”**

NAVAIR 17-15-50.2

TM 38-01-2

T.O. 33-1-37-2

CGTO 33-1-37-2

## Chapter 17 - Sample count to display on history listing

**Note:** Sample count to display on history listing determines how many samples will appear on the history listing report.

1. From the “**Main Screen**” press the “**Utilities**” tab. The following screen will appear:

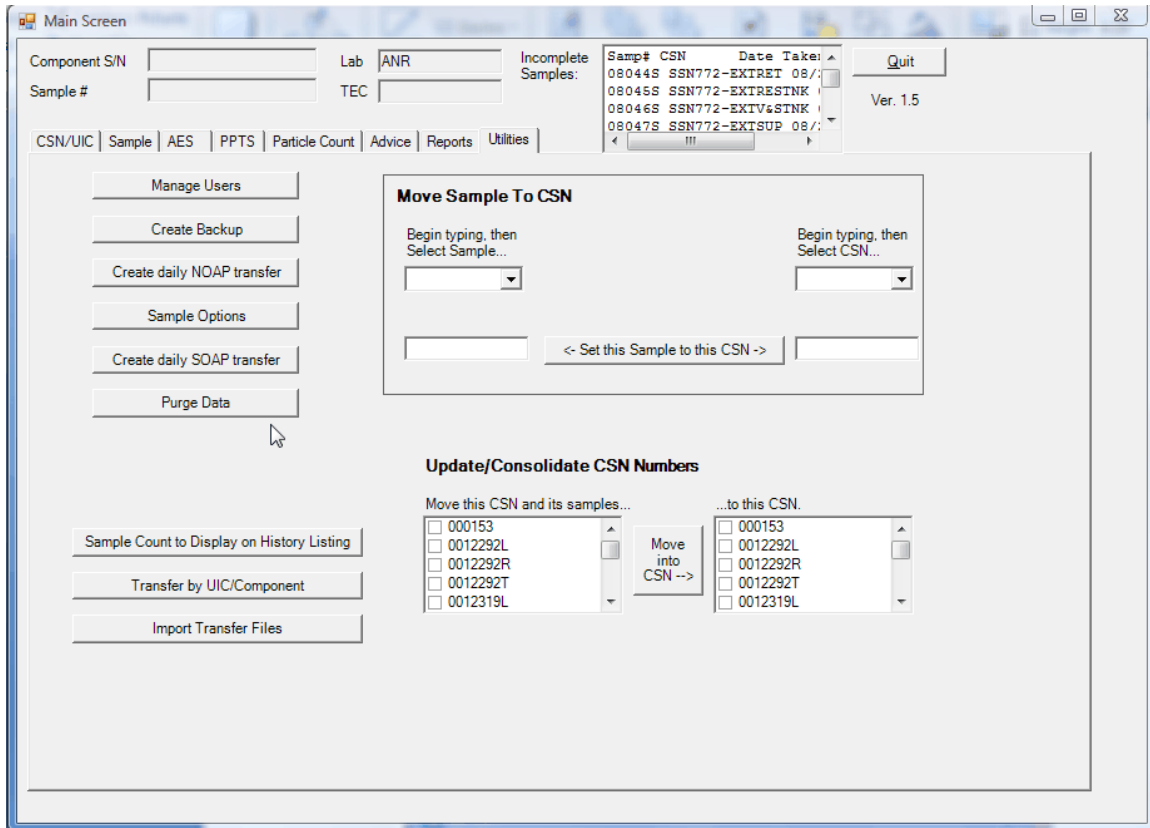

2. Press “**Sample Count to Display on History Listing**”. The following screen will appear:

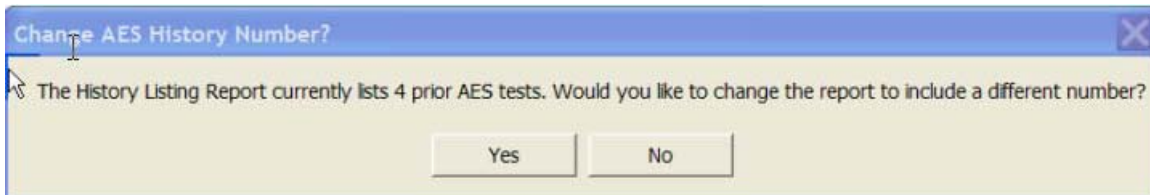

3. Press “**Yes**”. The following screen will appear:

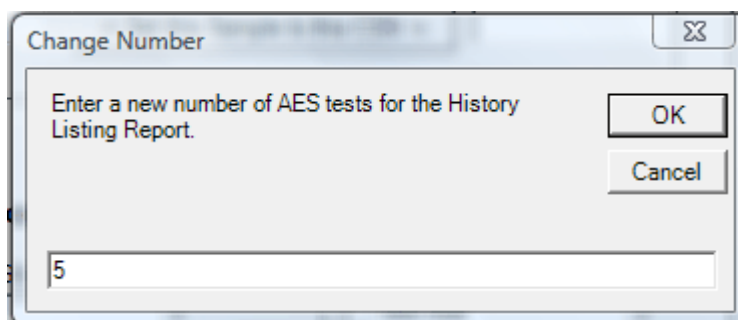

4. Enter the number of samples to appear on the history listing report.
5. Press "OK". The following screen will appear:

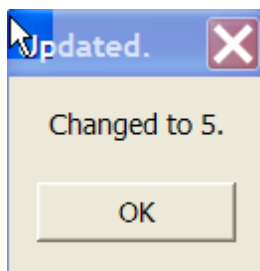

6. Press "OK".

NAVAIR 17-15-50.2

TM 38-01-2

T.O. 33-1-37-2

CGTO 33-1-37-2

## Chapter 18 - Transfer by UIC/Component

- From the “Main Screen” press the “Utilities” tab. The following screen will appear:

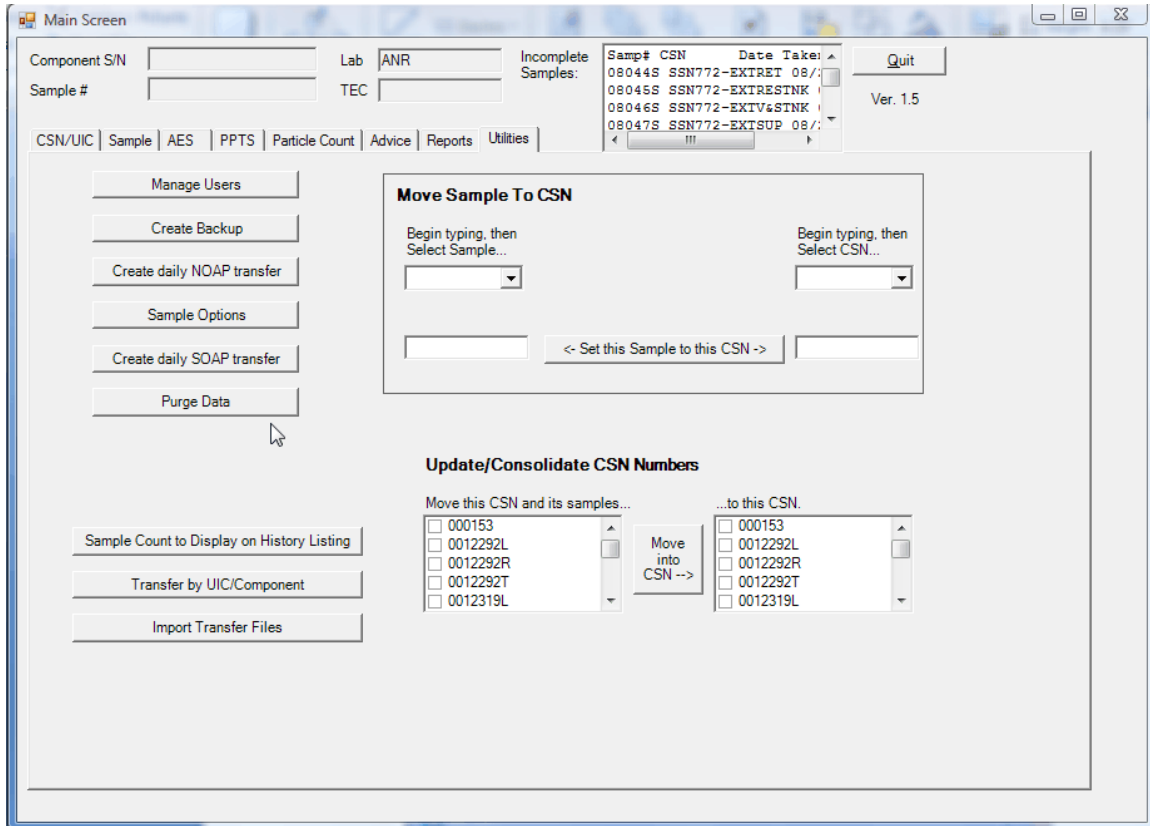

- Press “Transfer by UIC/Component”. The following screen will appear:

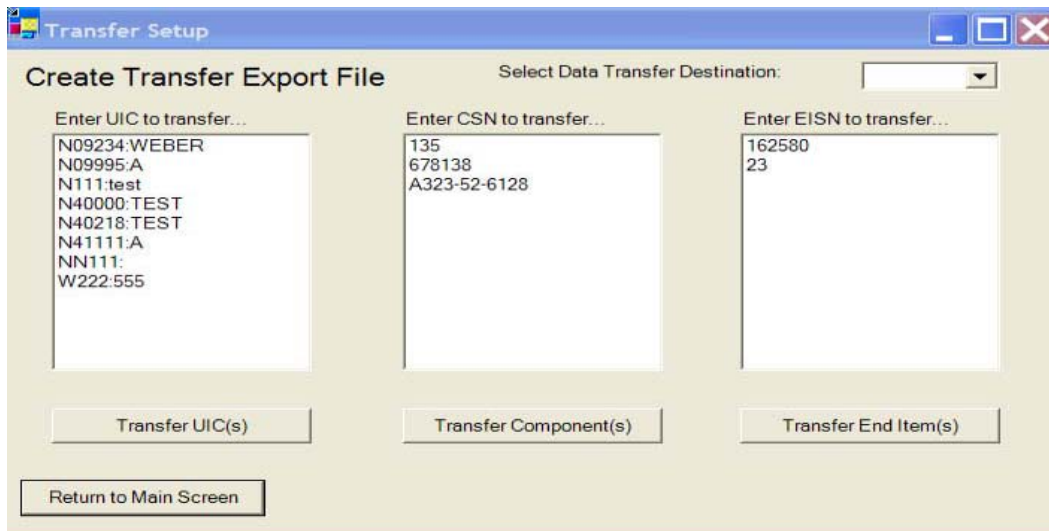

LARA Version 1.4  
05/12/2009

3. Use the pull down to select the drive the file is to be copied to.
4. Highlight the **UIC(s)**, **CSN(s)**, or **EISN(s)** to be transferred.
5. Depending on your selection on step 4, press “**Transfer UIC(s)**”, “**Transfer Component(s)**”, or “**Transfer End Item(s)**”.

**Note: If you forget to select a drive, the following message will appear:**

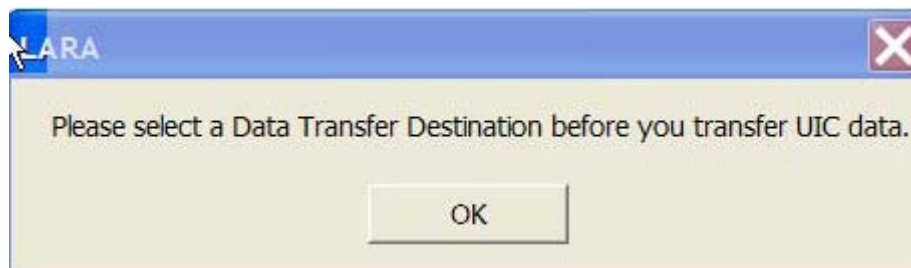

6. Press “**OK**”. The following screen will appear:

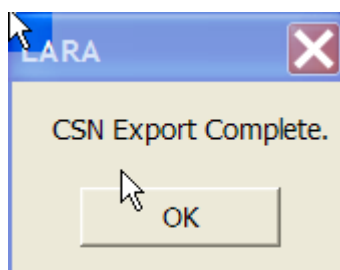

7. Press “**OK**”.

NAVAIR 17-15-50.2  
 TM 38-01-2  
 T.O. 33-1-37-2  
 CGTO 33-1-37-2

## Chapter 19 - Import transfer files

- From the “**Main Screen**” press the “**Utilities**” tab. The following screen will appear:

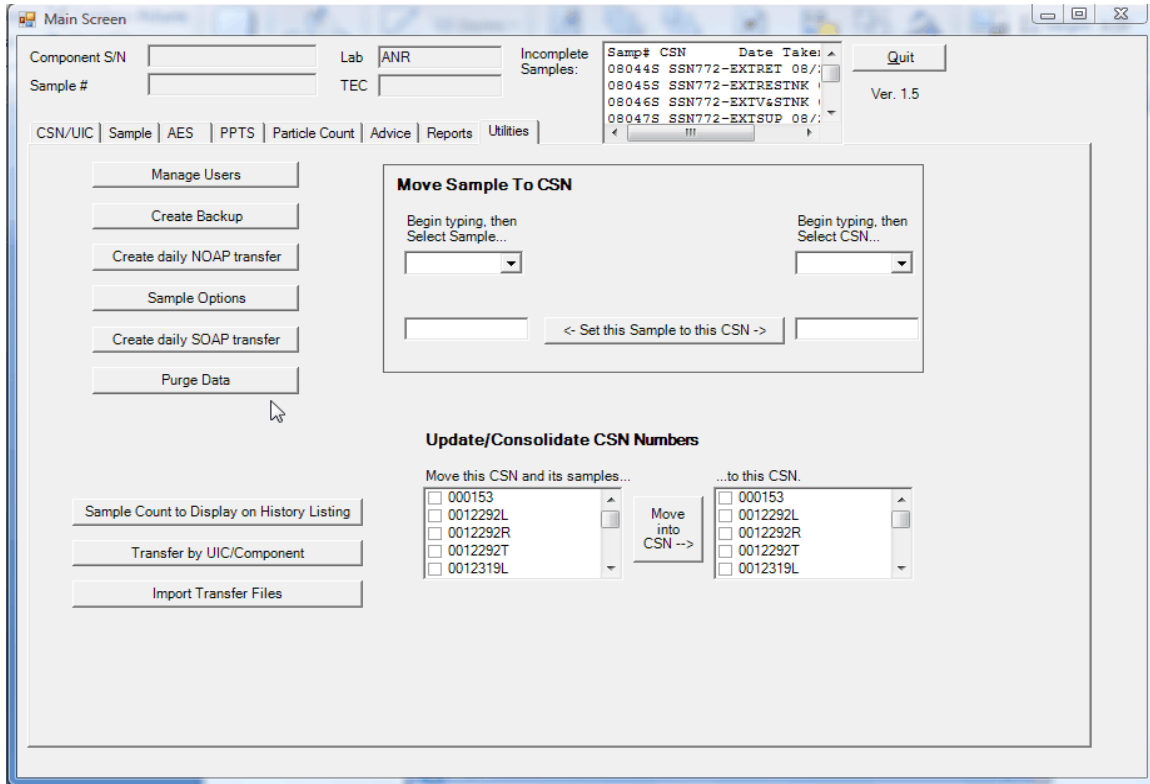

- Press “**Import Transfer Files**”. The following screen will appear:

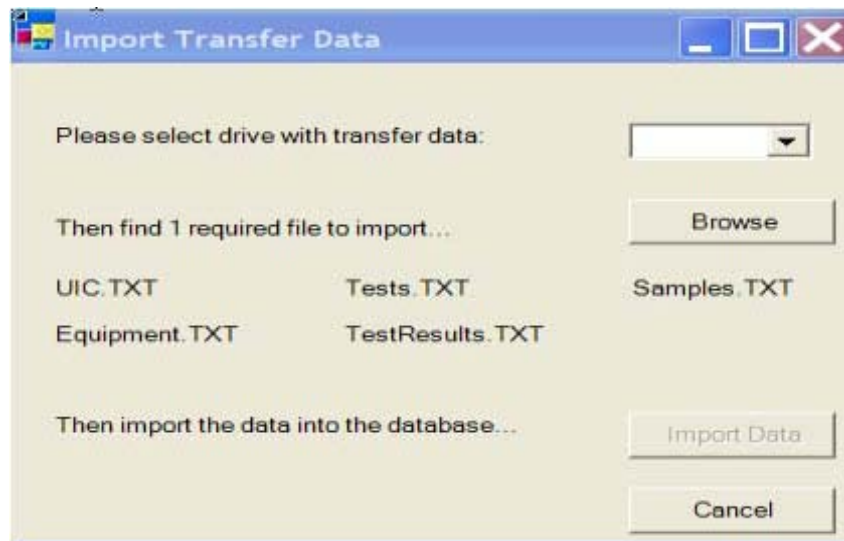

- Use the pull down to select the drive the file will go to
- Press “**Browse**”. The following screen will appear:

LARA Version 1.4  
 05/12/2009

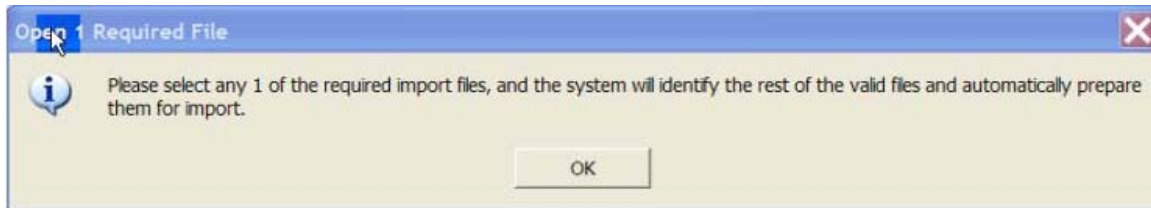

5. Press **“OK”**. The following screen will appear:

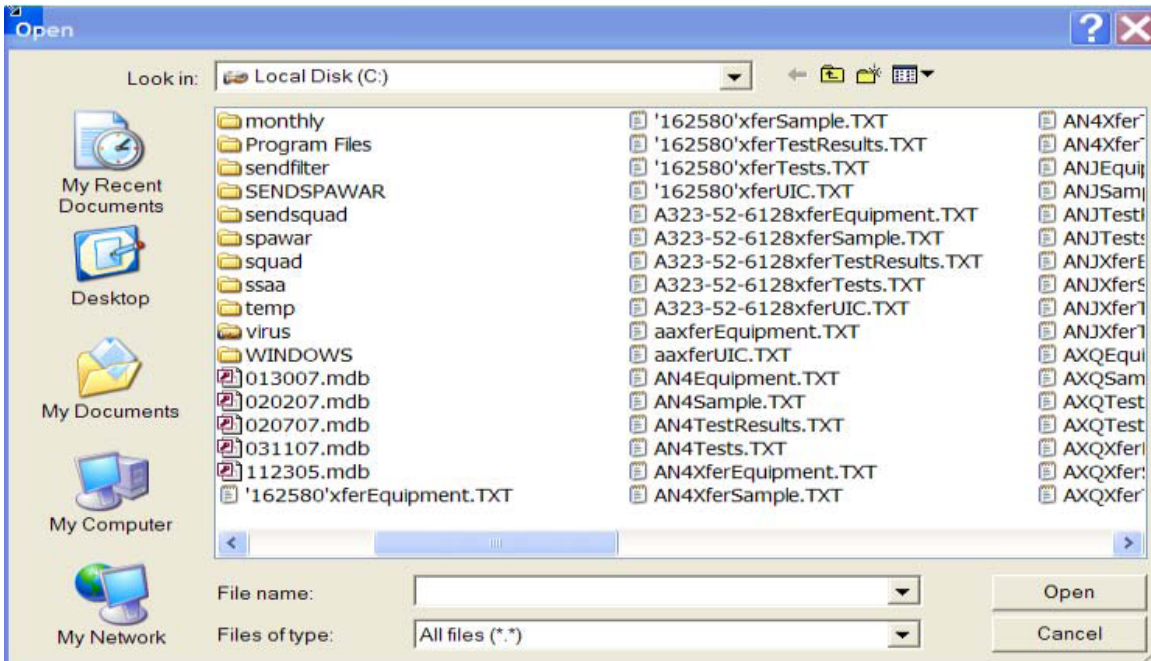

6. Select one of the files to be imported and press **“Open”**. For example, if you want to import CSN A323-52-6128, select one of the five files starting with that CSN number. The following screen will appear:

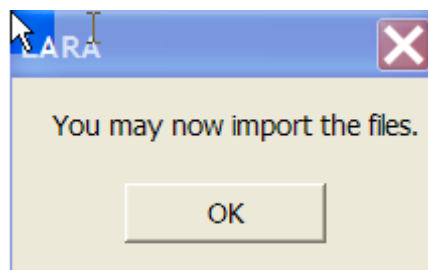

7. Press **“OK”**. The following screen will appear:

NAVAIR 17-15-50.2  
TM 38-01-2  
T.O. 33-1-37-2  
CGTO 33-1-37-2

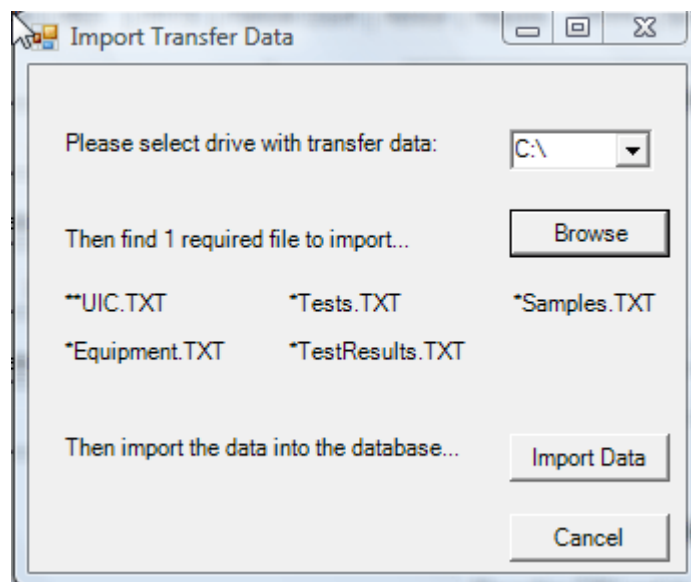

8. Press **“Import Data”**. The following screen will appear:

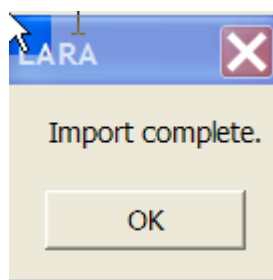

9. Press **“OK”**.

## Chapter 20 Move sample to CSN

**Note: Move sample to CSN takes a sample entered under the wrong CSN and moves it to the correct CSN. If the TEC's are different the sample needs to be deleted then reentered.**

1. From the “Main Screen” press the “Utilities” tab. The following screen will appear:

- Buttons: Manage Users, Create Backup, Create daily NDAP transfer, Sample Options, Create daily SOAP transfer, Purge Data.
- Form fields: Component S/N, Lab (ANR), Incomplete Samples, Sample #, TEC.
- Table: Samp# CSN Date Taken: 08044S SSN772-EXTREI 08/, 08045S SSN772-EXTRESTNK, 08046S SSN772-EXTV&STNK, 08047S SSN772-EXTSUP 08/.
- Buttons: Quit, Ver. 1.5.
- Navigation: CSN/UIC | Sample | AES | PPTS | Particle Count | Advice | Reports | Utilities.
- Move Sample To CSN** section:
  - Begin typing, then Select Sample... (dropdown)
  - Begin typing, then Select CSN... (dropdown)
  - Button: <- Set this Sample to this CSN ->
- Update/Consolidate CSN Numbers** section:
  - Move this CSN and its samples... (checkboxes): 000153, 0012292L, 0012292R, 0012292T, 0012319L.
  - Move into CSN --> (button)
  - ...to this CSN. (checkboxes): 000153, 0012292L, 0012292R, 0012292T, 0012319L.
- Other buttons: Sample Count to Display on History Listing, Transfer by UIC/Component, Import Transfer Files.

2. On the box “Move Sample To CSN”, use the pull down on the left to select the sample number to be moved. Use the pull down to the right to select the CSN to receive the sample. The following screen will appear:

NAVAIR 17-15-50.2  
 TM 38-01-2  
 T.O. 33-1-37-2  
 CGTO 33-1-37-2

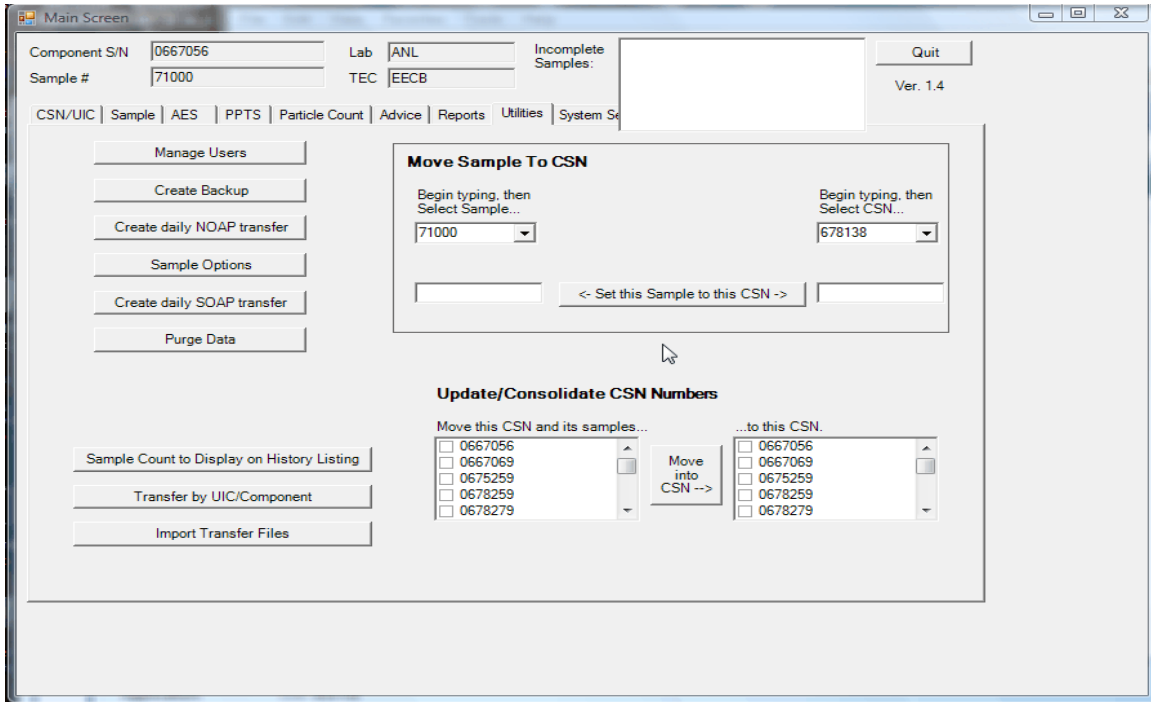

3. Press **"Set this Sample to this CSN"**. The following screen will appear:

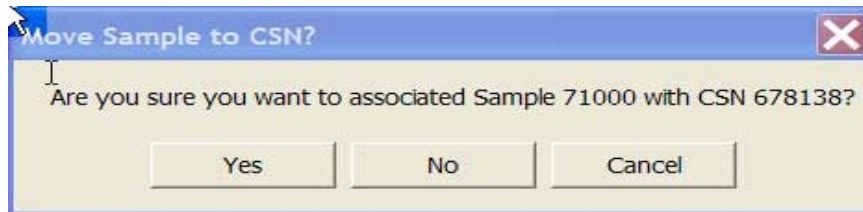

4. Press **"Yes"**. If the two CSNs have different TECs, the following message will appear:

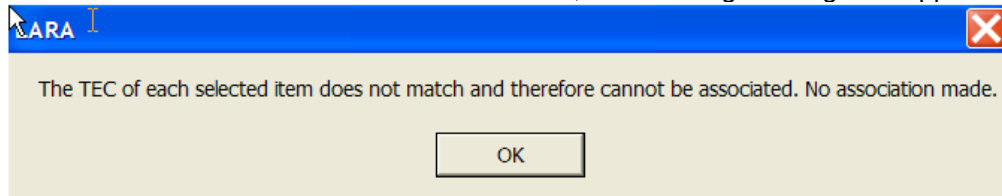

At this time, the sample cannot be moved to that component. You must delete the sample and redo it

5. Press **"OK"** and redo steps 1 thru 4. If everything is ok, the following screen will appear:

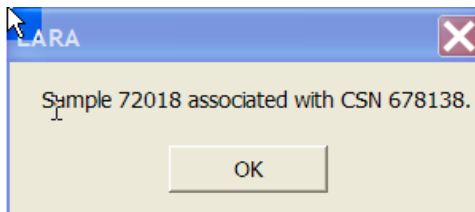

6. Press **"OK"**.

LARA Version 1.4  
 05/12/2009

## Chapter 21 - Update/consolidate CSN numbers

**Note:** “Update/consolidate CSN numbers” will perform the following:

- Takes all the samples entered under the wrong CSN and moves it to the correct CSN.
- Takes all of the samples associated with a CSN and moves them to another existing CSN.

For example, if a transfer disk brought CSN A232521653 into your system and you already had that CSN under the correct format (CSN of A232-52-1653).

Update/consolidate CSN numbers would merge the A232521653 samples under A232-52-1653 with the correct CSN. If the TEC’s are different the TEC needs to be changed to the accepting TEC.

- From the “Main Screen” press the “Utilities” tab. The following screen will appear:

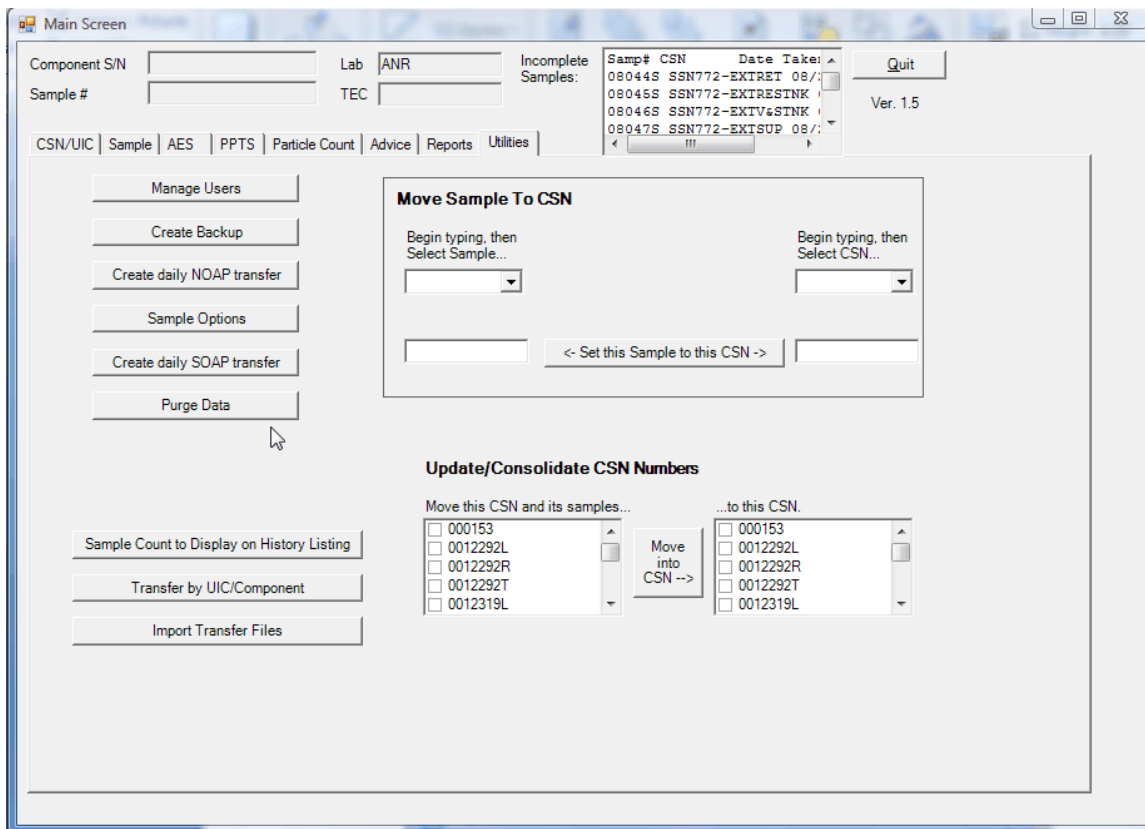

- Select the CSN on the right (the wrong one) and the CSN on the left (the correct one).
- Press “**Move into CSN**”. The following screen will appear:

NAVAIR 17-15-50.2

TM 38-01-2

T.O. 33-1-37-2

CGTO 33-1-37-2

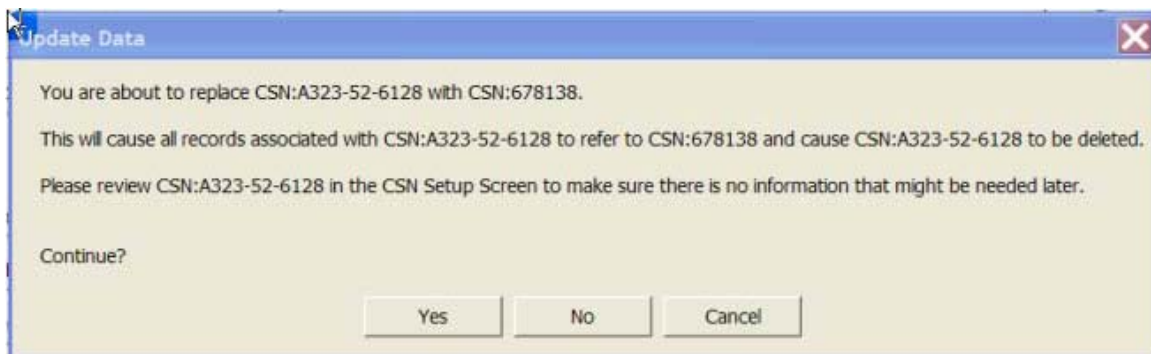

4. Press **“Yes”**. The following message will appear:

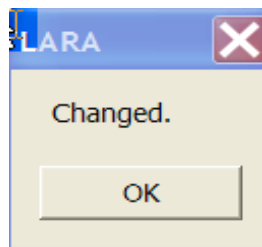

5. Press **“OK”**.

## Chapter 22 - E-mail database to NOAP office

When there are problems with your database you need to call NOAP and they may ask you to e-mail your database.

1. Get into my computer
2. Select folder options
3. Choose file type
4. Click on advanced
5. Check always show extensions
6. Put in the diskette or external hard drive to a computer.
7. Double click on my computer
8. Double click c: drive
9. Double click lara\_vb
10. Double click lara
11. Right click on lara\_db.mdb
12. Select copy
13. Double click on my computer
14. Double click on a: drive, or external hard drive
15. Right click and select paste
16. Right click on lara\_db.mdb
17. Select rename
18. Change mdb to txt
19. Press enter
20. E-mail the file to the NOAP office.

NAVAIR 17-15-50.2  
TM 38-01-2  
T.O. 33-1-37-2  
CGTO 33-1-37-2

## Appendix A - Definitions

**5-10 microns** – Displayed on the Particle count screen and History Listing re  
Numeric field entered from data generated from the particle counter machine.

**10-25 microns** – Displayed on the Particle count screen and History Listing report.  
Numeric field entered from data generated from the particle counter machine.

**25-50 microns** – Displayed on the Particle count screen and History Listing report.  
Numeric field entered from data generated from the particle counter machine.

**50-100 microns** – Displayed on the Particle count screen and History Listing repor  
Numeric field entered from data generated from the particle counter machine.

**(>) 100 microns** – Displayed on the Particle count screen and History Listing report. Numeric field  
entered from data generated from the particle counter machine.

**Abnormal Range** – Displayed on the History Listing report and PPM range report.  
Numeric field from the JOAP manual corresponding to the range of numbers unacceptable for a  
specific TEC. Used to determine if a sample failed.

**Abnormal Trend** – Displayed on the History Listing report and PPM range report. Numeric field from  
the JOAP manual corresponding to unacceptable trend for a specific TEC. Used to determine if a  
sample fail.

**Address** – Displayed on the UIC setup screen, Monthly Activity report, and Components Enrolled  
report. Address is the street or PO box of the unit.

**Advice** – Displayed on the main screen. Tab, when pressed, allows findings and recommend  
and completed.

**AES** - Displayed on the main screen. Tab, when pressed, allows spectrometer data to be entered or  
transferred into the sample.

**Automatic** – Displayed on the AES screen. When pressed allows spectrometer data to be  
transferred into the sample.

**Average Days in Transit** – Displayed on the Monthly Activity report.

**BunoHullBumper** - Displayed on the CSN setup screen. BunoHullBumper is the buno number, hull  
number or bumper number depending on if the component comes from a plane, ship or truck.  
Entered from DD2026.

**Buno/Hull/Bumper** - Displayed on the Sample screen. Buno/Hull/Bumper is the buno number, hull  
number or bumper number depending on if the component come from a plane, ship or truck.

**City** - Displayed on the UIC setup screen. City is the city of the unit.

**Class** – Displayed on the Particle count screen and History Listing report. Numeric field entered from  
data generated from the particle counter machine.

**Command** - Displayed on the UIC setup screen and History listing report. Usually filled in by  
commanding officer of the unit.

**Command Type** - Displayed on the UIC setup screen. Used for a sort to cause a page break.  
Sort is service, Command type, UIC, DET order.

**CompMod** - Displayed on the TEC report. CompMod is the component model for the component that  
corresponds to the TEC and end item model number.

**Comp Model** - Displayed on the History listing report, Monthly Activity report, Components Enrolled report, and Equipment Sample Log. Comp Model is the component model for the component that corresponds to the TEC and end item model number.

**Component S/N** - Displayed on the History listing report and main screen. Components S/N is the component serial number for the component.

**Components Delinquent** - Displayed on the Components Enrolled report. Displays the number of samples past due.

**Components Enrolled** - Displayed on the Components Enrolled report. Display number of samples in the JOAP program.

**Crackle** – Displayed on PPTS screen, Advice screen, and History Listing report. Displays the results of the crackle test. Pass/Fail.

**CSN** - Displayed on the Components Enrolled report, Monthly Activity report, Unreported report, and Equipment Sample Log, Utilities screen, Sample setup screen, CSN setup screen and transfer setup screen. CSN is the component serial number for the component. Entered from DD2026.

**CSN/UIC** - Displayed on the main screen. Tab, when pressed allows UIC and CSN maintenance to be performed.

**Customer Tracking** – Displayed on the sample screen. The sample number found on the DD2026.

**Date Analyzed** – Display on the sample screen. The date the sample was analyzed. Entered from DD2026.

**Date Modified** – Displayed on the select a user screen. The date the user data was modified.

**Dates Between** – Displayed on NOAP Export and Reports screen. A date range to narrow down the results of a request for data.

**DateSampleAnalyzed** - Displayed on the Monthly Activity report, Equipment Sample Log and History Listing report. Date the sample was analyzed by the lab.

**DateSample Received** – Displayed on the Equipment Sample Log and History Listing report. Date the sample was received by the lab.

**DateSampleReported** - Displayed on the Unreported Sample report and Sample Setup screen. Date the sample was reported by the lab.

**DateSampleTaken** – Displayed on the Components Enrolled report and Sample Setup screen. Date the sample taken.

**Date Taken** - Displayed on the History Listing report and Sample screen. Date the sample taken.

**Days Trans** - Displayed on the Monthly Activity report. Displays the number of days between the date the sample was taken and when the sample was analyzed.

**DD2026** – Form filled out by the customer and delivered with the oil sample with data specific to a component.

**DET** - Displayed on the UIC setup screen, History Listing report, Monthly Activity report, and Components Enrolled report. Used for a sort to cause a page break. Sois service, Command type, UIC, DET order.

**E-Mail** - Displayed on the UIC setup screen. Filled in by e-mail address of the POC

**EIMOD** - Displayed on the Components Enrolled report, and TEC report. EIMOD is the model number for the end item the component is attached to that correspond to the TEC and component model.

**NAVAIR 17-15-50.2**

**TM 38-01-2**

**T.O. 33-1-37-2**

**CGTO 33-1-37-2**

**EISN** - Displayed on the Component Enrolled report, Monthly Activity report, Equipment Sample Log, and Sample screen, and CSN setup screen. EISN is the serial number for the component end item the component is attached to. Entered from DD2026.

**EnditemModel** - Displayed on the History Listing report. EndItemModel is the model number for the end item the component is attached to that corresponds to the TEC and component model.

**EndItemS/N** - Displayed on the History Listing. EndItemS/N is the serial number for the component end item the component is attached to. Entered from DD2026.

**FAX** - Displayed on the UIC setup screen. FAX is the fax number of the unit.

**Findings/Recommend** – Displayed on the History Listing report, Components Enrolled report, Monthly Activity report, and Advice screen. Chosen from a list tells the status of the oil sampled.

**Flash Point** - Displayed on PPTS screen, Advice screen, and History Listing report. Displays the results of the flash point test.

**Fuel Dil %** - Displayed on PPTS screen, Advice screen, and History Listing report. Displays the results of the fuel test. Percent of fuel in the oil.

**High Range** - Displayed on the History Listing report and PPM range report. Numeric field from the JOAP manual corresponding to the range of numbers unacceptable for a specific TEC. Used to determine if a sample failed.

**Hot Sample** – Displayed on the Sample screen and Sample setup screen. Hot sample is pass/fail. Entered from DD2026.

**Incomplete Samples** - Displayed on the main screen. Lists all the samples that have not been completed by pressing the history listing button off advice screen.

**JOAP Manual** – NAVAIR 17-15-30 1 through 4. Used to determine pass or fail of samples.

**Lab Code** – Displayed on the Manage users screen. Code given to a lab.

**LARA** - Lubricants Analysis and Research Application.

**Manual** - Displayed on the AES screen. When pressed allows spectrometer data to be typed into the sample.

**Marginal Range** - Displayed on the History Listing report and PPM range report. Numeric field from the JOAP manual corresponding to the range of numbers unacceptable for a specific TEC. Used to determine if a sample fails.

**NAPOL** – NAPOL Internet, NAVAIR's version of a secure Internet. It is required to have a login to access.

**Next Due** - Displayed on the Components Enrolled report. Date or hour when next sample is due

**NMCI** – Navy Marine Corp Internet

**Normal Range** - Displayed on the History Listing report and PPM range report. Numeric field from the JOAP manual corresponding to the range of numbers unacceptable for a specific TEC. Used to determine a sample fail.

**Number of Samples** - Displayed on the Monthly Activity report. Reports the number of samples done for a specific UIC.

**Oil Added** - Displayed on the sample screen, History Listing report and Sample setup screen. Entered from DD2026.

**Oil Added Type** - Displayed on the Sample setup screen. Oil added type is either hours, miles, etc. Entered from DD2026.

**Oil Type** - Displayed on the sample screen and sample setup screen. Oil type is the type of oil. Entered from DD2026.

**Particle Count** – Displayed on the main screen. Tab, when pressed allows particle count data to be added.

**Password** – Displayed on the login screen.

**Phone** - Displayed on the UIC setup screen. Phone is the phone number of the unit

**POC** - Displayed on the UIC setup screen. POC is the Point of Contact of the Unit.

**PPTS** – Displayed on the main screen. Tab, when pressed allows physical property tests data to be added.

**Reason** - Displayed on the Sample screen and History Listing report. Why the sample was taken. Entered from DD2026.

**Remarks** - Displayed on the Sample setup screen, PPTS, and particle count screens. Any information that needs to be passed on to the customer.

**Reports** – Displayed on the main screen. Tab, when pressed allows access to reports.

**Sample** – Displayed on the main screen. Tab, when pressed allows a sample to be added.

**Sample #** – Displayed on the main screen. Sample # is created by the last number of the year, followed by the month number (October=O, November=N and December = D) then a sequential number. Example 73001 first sample for the month of March in the year 2007.

**Sample Interval** - Displayed on the TEC report and History Listing report. How long is acceptable between samples.

**Sample No** - Displayed on the sample screen, Unreported Samples report and Sample setup screen. Sample No is created by the last number of the year, followed by the month number (October = O, November = N and December = D) then a sequential number. Example 73001 first sample for the month of March in the year 2007.

**Sample Number** - Displayed on the Components Enrolled report, Monthly Activity report, Equipment Sample Log, and History Listing report. Sample number is created by the last number of the year, followed by the month number (October = O, November = N and December = D) then a sequential number. Example 73001 first sample for the month of March in the year 2007. Service

**Since Oil Change** - Displayed on the sample screen, Components Enrolled report, Monthly Activity report, and Sample setup screen. Entered from DD2026.

**Since Oil Change Type** - Displayed on the Sample setup screen. Entered from DD2026.

**Since Overhaul** – Displayed on the sample screen, Components Enrolled report, Monthly Activity report, and Sample setup screen. Entered from DD2026.

**Since Overhaul Type** - Displayed on the Sample screen. Entered from DD2026.

**Soap** – Squadron Oil Access Program. Used to create DD2026 and keep track of sample results.

**Standard** – Displayed on the Particle Count screen. What standard was used to determine the class?

**State** – Displayed on the UIC setup screen. State is the state of the unit.

**NAVAIR 17-15-50.2**

**TM 38-01-2**

**T.O. 33-1-37-2**

**CGTO 33-1-37-2**

**TAN** – Displayed on the History Listing report, Advice screen and PPTS screen. Total Acid Number for the sample.

**TEC** – Displayed on the History Listing report, UIC setup screen, CSN/UIC screen, CSN setup screen, and PPM report. Technical equipment code is created to connect specific equipment with their limits.

**Trend** – Displayed on the History Listing report and Advice screen. Trend is calculated by taking the last two samples and dividing the change in PPM for a specific element over the change in hours times ten.

**UIC** – Displayed on the History Listing report, Sample screen, Main screen, CSN/UIC screen, CSN setup screen, Components Enrolled report, Monthly Activity report, Equipment Sample Log, Unreported Sample Log, and Transfer Setup screen. UIC is the Unit of Identification. The first character distinguishes the service and 5 digits represent the command.

**Unit Name** – Displayed on the UIC setup screen, Component Enrolled report, and Monthly Activity report. Unit Name is the name of the unit.

**Unit of VISC Measurement** – Displayed on the Advice screen and the PPTS screen. Either CP or CS.

**User Code** – Displayed on the Manage Users screen. User Code is entered by the user creating the account.

**User Comments** - Displayed on the Manage Users screen. User Comments are entered by the user creating the account.

**User Level** – Displayed on the Manage Users screen. The user levels are Application admin – programmer only, Lab user – access to all except utilities, Read only – access to reports only, Lab Administrator – all.

**User Name** - Displayed on the Manage Users screen. User Name is entered by the user creating the account and used in the login process.

**Utilities** – Displayed on the main screen. Tab, when pressed allows access to user accounts, transfer data, import data, combine samples, backup, purge, sample changes, and move samples.

**VISC40 C** – Displayed on the History Listing report, PPTS screen and Advice screen. VISC40 is the viscosity at around 40 degrees C.

**VISC100 C** - Displayed on the History Listing report, PPTS screen and Advice screen. VISC100 is the viscosity at around 100 degrees C.

**Water** - Displayed on the History Listing report, PPTS screen and Advice screen. Water is the amount of water in the oil.

**ZIP** – Displayed on the UIC setup screen. ZIP is the zip code of the unit.

## Appendix C - Install Instructions

1. Call the NOAP office (850-452-5627 ext.100) to make sure you have the most current version.
2. Place the CD in the CDROM of the **Oasis** computer or laptop.
3. Double click on my computer.
4. Double click on the CDROM drive. LARA Version. The following screen will appear:

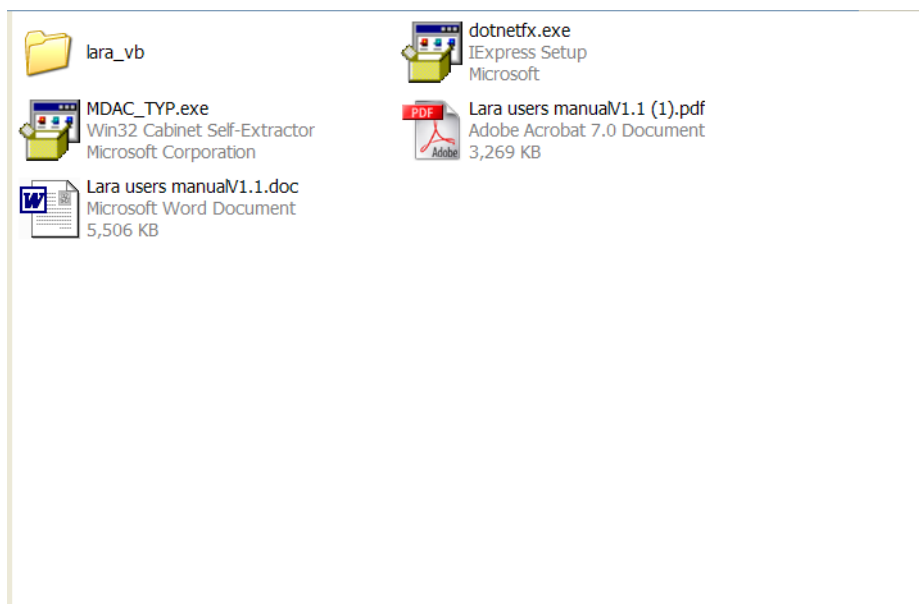

5. Double click on "**dotnetfx.exe**". The following screen will appear:

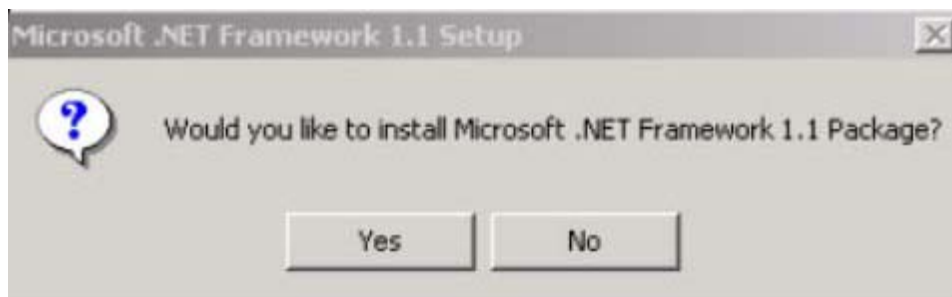

6. Press "**Yes**" (this will take a couple of minutes).
7. Double click "**MDAC\_TYP.exe**". The following screen will appear:

NAVAIR 17-15-50.2  
TM 38-01-2  
T.O. 33-1-37-2  
CGTO 33-1-37-2

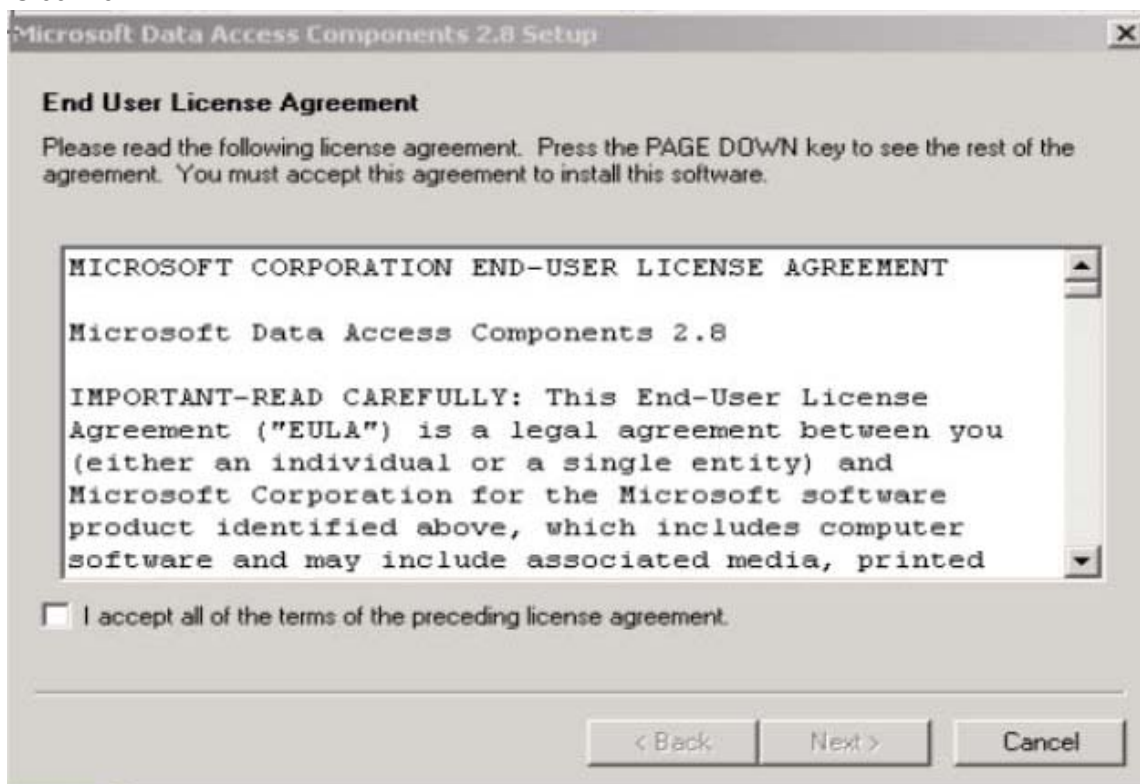

8. Click the **"I accept"** box to accept the terms.
9. Press **"Next"**. The following screen will appear:

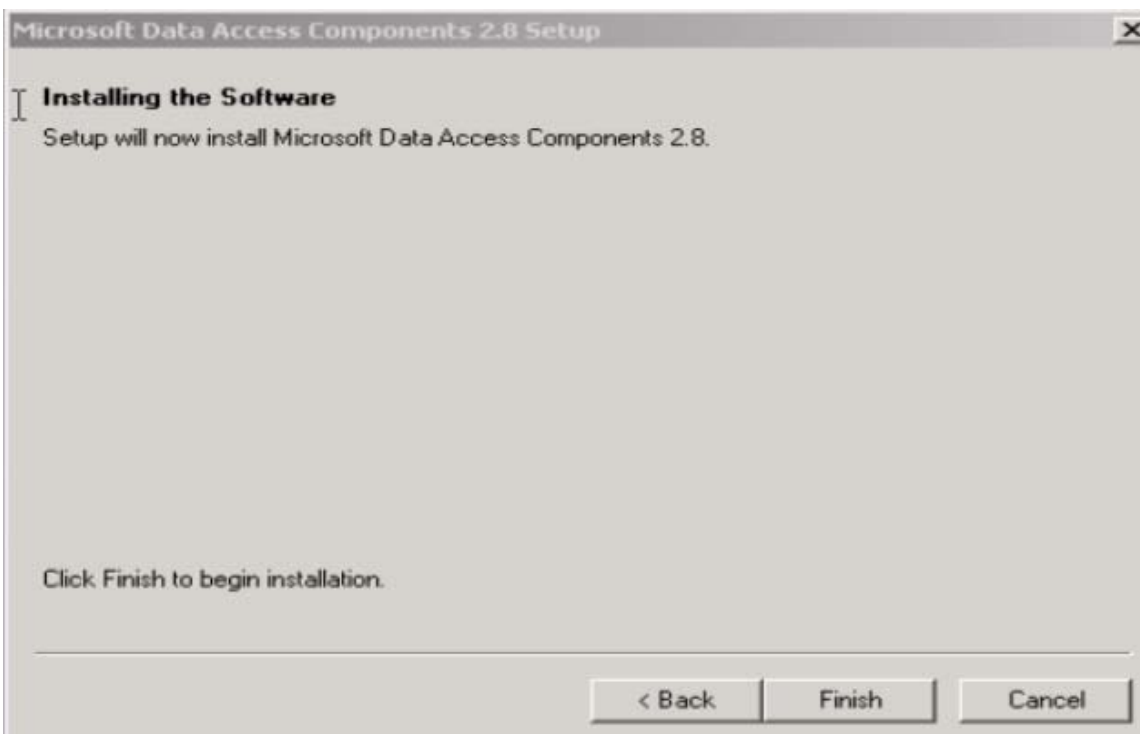

LARA Version 1.4  
05/12/2009

10. Press "**Finish**". The following screen will appear:

11. Press "**Close**". The following screen will appear:
12. Right mouse click (in my computer) on the folder LARA on the CDROM.
13. Select "**Copy**".
14. Double click on the icon "**My Computer**". This will open a second my computer.
15. Double click on "**c:**".
16. Double click on "**LARA\_VB**".
17. Right mouse click and press "**Paste**".
18. Close "**My Computer**" windows.
19. Right click on the open area of the desktop.
20. Select "**new**" and "**shortcut**". The following screen will appear:

NAVAIR 17-15-50.2  
 TM 38-01-2  
 T.O. 33-1-37-2  
 CGTO 33-1-37-2

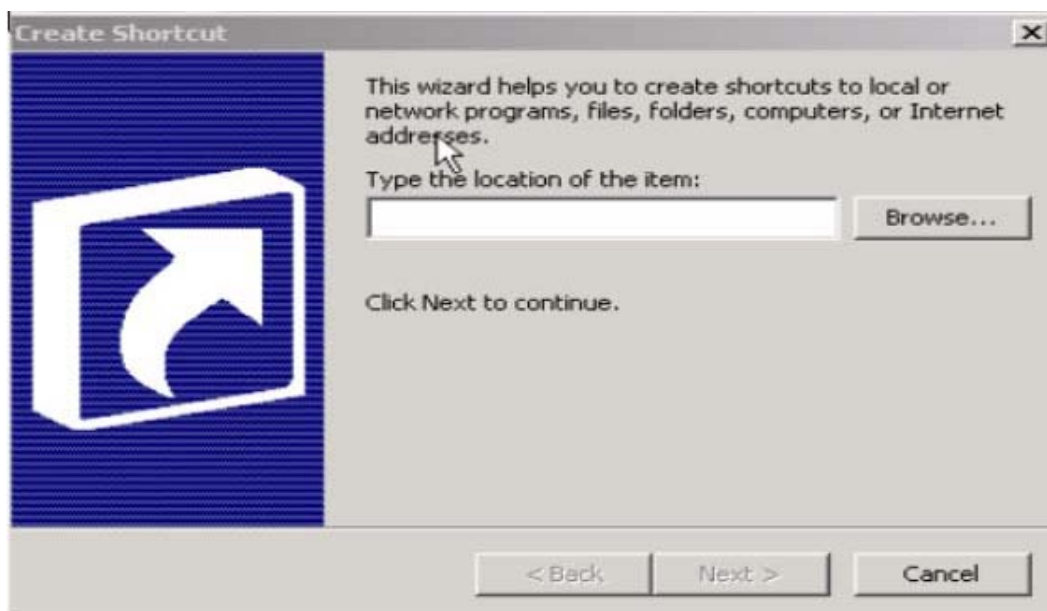

21. Press the “**Browse**” button. The following screen will appear:

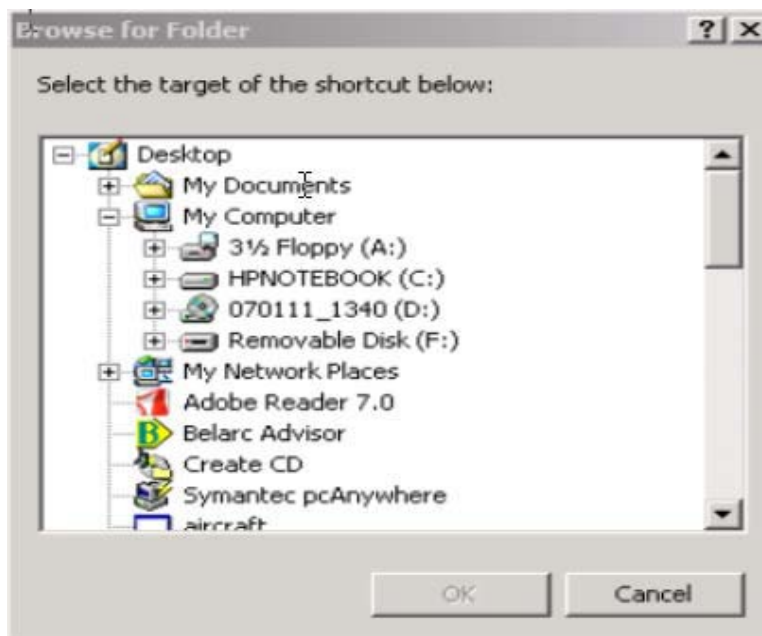

22. Double click “**c:**”
23. Double click “**LARA\_VB**”.
24. Double click “**LARA**”
25. Double click “**LARA.exe**”
26. 25.Press “**OK**”. The following screen will appear:

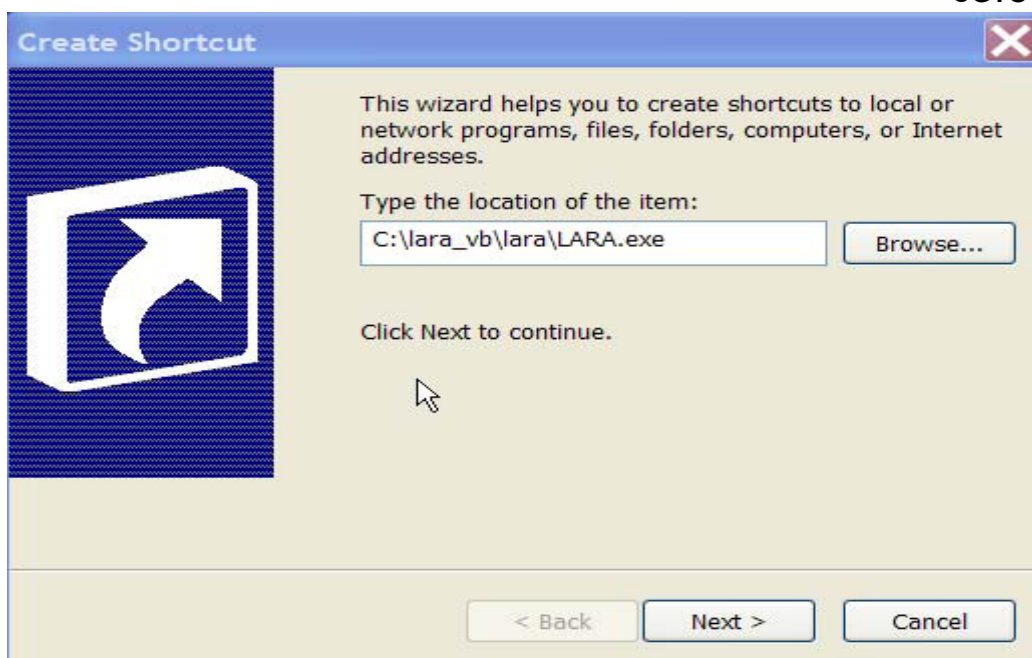

27. Press **“Next”**. The following screen will appear:

28. Press **“Finish”**.

NAVAIR 17-15-50.2  
TM 38-01-2  
T.O. 33-1-37-2  
CGTO 33-1-37-2

## Appendix D - Restore Instructions

1. Since you have been doing your daily backups this will be a snap. If you are backing up to an external hard drive, zip drive or diskette. Put the latest one in. The backups are created with the date and the extension mdb.
2. Right mouse click (in my computer) on the mdb file. This mdb file will be called the date you last backed up. Exp. 012209.mdb. I last backed up January 22 of 2009.
3. Select copy.
4. Double click on the icon my computer. (this will open a second my computer)
5. Double click on c:
6. Double click on c:\lara\_vb.
7. Double click on c:\lara.
8. Right mouse click and press paste.
9. Right click on lara\_db.mdb
10. Press delete.
11. Select yes.
12. Right click on the mdb you just copied and select rename
13. Type in lara\_db.mdb if you see the mdb on the box. If you don't see mdb following the date just type in lara\_db.
14. Press "**Enter**".