

**NOT MEASUREMENT
SENSITIVE**

MIL-HDBK-2150A(SH)

24 April 2008

SUPERSEDING

MIL-HDBK-2150(SH)

21 January 1999

**DEPARTMENT OF DEFENSE
HANDBOOK
SHIP COMPARTMENT NOMENCLATURE AND
SPACE CLASSIFICATION SYSTEM**



**This handbook is for guidance only.
Do not cite this document as a requirement.**

MIL-HDBK-2150A(SH)

FOREWORD

1. This handbook is approved for use by the Naval Sea Systems Command, Department of the Navy, and is available for use by all Departments and Agencies of the Department of Defense.

2. The Ship Compartment Nomenclature and Space Classification system is a system for structuring ship space data for many uses. This handbook defines the structure of the system, instructions for the use of the system, rules and format for gathering ship space data, and provides an alphabetical listing of approved compartment nomenclature.

3. The alphabetical listing of approved ship compartment titles can be used to assign titles to spaces whose function is changing or when a new function is being assigned to a ship. Any compartment titles not included in Appendix A of this handbook should be approved by NAVSEA.

4. Most Naval ships are space critical, and their size and cost are governed by spatial requirements. Consequently, space is a closely monitored resource in the ship design process and throughout a ship's life. To facilitate the use of ship space (area and volume) data, the data should be organized in a structure form, that is, a space classification system.

5. Ship space data organized by a space classification system can be used to:

a. Develop estimating relationships for space requirements in the feasibility and concept design phases from a historical database of ship space data.

b. Compare space allocations among various ships.

c. Track changes in space allocation during the ship life cycle.

6. Comments, suggestions, or questions on this document should be addressed to: Commander, Naval Sea Systems Command, ATTN: SEA 05M2, 1333 Isaac Hull Avenue, SE, Stop 5160, Washington Navy Yard DC 20376-5160 or emailed to CommandStandards@navy.mil, with the subject line "Document Comment". Since contact information can change, you may want to verify the currency of this address information using the ASSIST Online database at <http://assist.daps.dla.mil>.

MIL-HDBK-2150A(SH)

CONTENTS

PARAGRAPH	<u>PAGE</u>
1. SCOPE.....	1
1.1 Scope.....	1
1.2 Classification	1
1.2.1 Number configuration	1
2. APPLICABLE DOCUMENTS	1
3. DEFINITIONS	1
4. GENERAL GUIDANCE.....	1
4.1 General.....	1
5. DETAILED GUIDANCE.....	1
5.1 Space classification groups	1
5.1.1 Group 1, military mission.....	1
5.1.1.1 Group 1.1, command, communications, and surveillance	2
5.1.1.2 Group 1.2, weapons	2
5.1.1.3 Group 1.3, aviation	2
5.1.1.4 Group 1.4, amphibious	2
5.1.1.5 Group 1.5, cargo	2
5.1.1.6 Group 1.6, intermediate maintenance facilities for ships.....	2
5.1.1.7 Group 1.7, embarked commander facilities.....	2
5.1.1.8 Group 1.8, special mission	2
5.1.1.9 Group 1.9, small arms.....	2
5.1.2 Group 2, human support.....	2
5.1.2.1 Group 2.1, living.....	2
5.1.2.2 Group 2.2, food service	2
5.1.2.3 Group 2.3, medical	2
5.1.2.4 Group 2.4, general services	2
5.1.2.5 Group 2.5, personal stowage	2
5.1.2.6 Group 2.6, chemical, biological, and radiological (CBR) protection	2
5.1.2.7 Group 2.7, lifesaving	2
5.1.3 Group 3, ship support.....	2
5.1.3.1 Group 3.1, ship control	2
5.1.3.2 Group 3.2, damage control	2
5.1.3.3 Group 3.3, administration	3
5.1.3.4 Group 3.5, deck systems.....	3
5.1.3.5 Group 3.6, maintenance.....	3
5.1.3.6 Group 3.7, stowage.....	3
5.1.3.7 Group 3.8, access.....	3
5.1.3.8 Group 3.9, tanks	3
5.1.4 Group 4, ship machinery	3
5.1.4.1 Group 4.1, propulsion systems	3
5.1.4.2 Group 4.2, propulsor and transmission systems	3
5.1.4.3 Group 4.3, auxiliary machinery	3
5.1.5 Group 5, unassigned.....	3
5.1.5.1 Group 5.1	3
5.1.5.2 Group 5.2.....	4

MIL-HDBK-2150A(SH)

PARAGRAPH	<u>PAGE</u>
6. NOTES	4
6.1 Intended use	4
6.2 Subject term (key word) listing.....	4
6.3 Changes from previous issue	4

MIL-HDBK-2150A(SH)

<u>FIGURE</u>	<u>PAGE</u>
1. Ship space classification system top level structure	5
2. Group 1 top level structure	5
3. Group 2 top level structure	6
4. Group 3 top level structure	6
5. Group 4 top level structure	7
6. Group 4.1 structure	7
7. Group 5 top level structure	8
<u>TABLE</u>	<u>PAGE</u>
C-I. Ship space data record	157
APPENDIX A ALPHABETICAL INDEX OF SHIP COMPARTMENT NOMENCLATURE	9
A.1 SCOPE	9
APPENDIX B NUMERICAL INDEX OF SHIP SPACE CLASSIFICATION SYSTEM	74
B.1 SCOPE	74
APPENDIX C INSTRUCTIONS FOR PREPARATION OF SPACE DATA	157
C.1 SCOPE	157
C.2 APPLICABLE DOCUMENTS	157
C.2.2 Government documents	157
C.2.2.1 Other Government documents, drawings, and publications	157
C.3 SHIP SPACE DATA	157
C.4 DATA SEQUENCE	158

MIL-HDBK-2150A(SH)

1. SCOPE

1.1 Scope. The purpose of this handbook is to establish a uniform system for recording and identifying the space allocated in Navy ships and to provide an alphabetical listing of all approved ship compartment titles. The Space Classification System should be used for assignment of a space classification number to a space. The space classification number indicates the function performed by the space. The alphabetical listing should be used to provide titles for all new or modified ship compartments. This handbook is for guidance only and cannot be cited as a requirement.

1.2 Classification. The Ship Space Classification System is a tree structure based upon shipboard functions. This structure includes the implicit structure of the individual functions and subfunctions as reflected in the way compartments are combined and subdivided. The Ship Space Classification System spaces are divided into five basic categories or space classification groups as shown on figure 1. These five groups are briefly defined as follows:

- a. Group 1 Military Mission - Spaces dedicated to the performance of the military mission of the ship.
- b. Group 2 Human Support - Spaces dedicated to the functions performed to support personnel on the ship.
- c. Group 3 Ship Support - Spaces dedicated to functions required to support the ship itself.
- d. Group 4 Ship Machinery - Spaces dedicated to ship propulsion and auxiliary machinery.
- e. Group 5 Unassigned - Spaces for which no function is assigned.

1.2.1 Number configuration. This space classification number for ship compartment or area is a multiple digit number containing at least six digits of the form "X.xxxxx". The value of the digit left of the decimal point is the basic group number from above. The digits to the right of the decimal point are assigned according to the hierarchical functional breakdown of each group. The last two digits of a space classification system number identify a standard ship compartment name within the particular lowest level functional breakdown. These ship compartment titles are listed alphabetically in Appendix A and are the only compartment titles approved for ship use.

2. APPLICABLE DOCUMENTS

This section is not applicable to the handbook.

3. DEFINITIONS

This section is not applicable to the handbook.

4. GENERAL GUIDANCE

4.1 General. A space classification system should fulfill the following requirements:

- a. The system should be broad enough to encompass all of the many types of spaces found on Naval ships.
- b. The system should be general enough to accommodate future types of spaces.
- c. The system should be definitive enough that each space has a unique spot in the system.
- d. The structure of the system should be influenced by the ways ship space data is used.
- e. The system should be capable of summarizing at several levels of detail.
- f. The system should reflect the functional grouping of spaces.
- g. The system should facilitate the automated retrieval of space data.

5. DETAILED GUIDANCE

5.1 Space classification groups.

5.1.1 Group 1, military mission. Group 1 should contain all the functions dedicated to the military mission of the ship. As shown on figure 2, this group is divided into nine categories corresponding to types of payload, as specified in 5.1.1.1 through 5.1.1.9.

MIL-HDBK-2150A(SH)

5.1.1.1 Group 1.1, command, communications, and surveillance. Group 1.1 should encompass all compartments dedicated to communications, command and control, countermeasures, and sensors.

5.1.1.2 Group 1.2, weapons. Group 1.2 should include all compartments dedicated to weapons, weapons control, weapons stowage, and weapons handling.

5.1.1.3 Group 1.3, aviation. Group 1.3 should include all compartments dedicated to aviation features.

5.1.1.4 Group 1.4, amphibious. Group 1.4 should include all compartments dedicated to amphibious assault capabilities.

5.1.1.5 Group 1.5, cargo. Group 1.5 should include all compartments dedicated for transfer, control, handling, and stowage of cargo.

5.1.1.6 Group 1.6, intermediate maintenance facilities for ships. Group 1.6 should include all compartments dedicated to providing intermediate level maintenance of other ships.

5.1.1.7 Group 1.7, embarked commander facilities. Group 1.7 should include all compartments dedicated to providing command and control capability for an embarked commander.

5.1.1.8 Group 1.8, special mission. Group 1.8 should be a catch-all group for various military mission functions.

5.1.1.9 Group 1.9, small arms. Group 1.9 should include all compartments dedicated for the use and stowage of small arms and pyrotechnics.

5.1.2 Group 2, human support. Group 2 should contain all the functions dedicated to supporting the on board accommodations of the ship. As shown on figure 3, this group is divided into seven categories corresponding to basic human support functions, as specified in 5.1.2.1 through 5.1.2.7.

5.1.2.1 Group 2.1, living. Group 2.1 should include all compartments dedicated to personnel berthing, sanitary, recreation, and training functions.

5.1.2.2 Group 2.2, food service. Group 2.2 should include all compartments dedicated to preparing and serving meals for all personnel such as galleys and messrooms.

5.1.2.3 Group 2.3, medical. Group 2.3 should include all compartments dedicated to providing medical and dental treatment.

5.1.2.4 Group 2.4, general services. Group 2.4 should include all compartments dedicated to providing utility and personal services such as laundry.

5.1.2.5 Group 2.5, personal stowage. Group 2.5 should include all compartments dedicated to the stowage of personal stores such as baggage.

5.1.2.6 Group 2.6, chemical, biological, and radiological (CBR) protection. Group 2.6 should include all compartments dedicated to the protection of personnel from chemical, biological, and radiological warfare.

5.1.2.7 Group 2.7, lifesaving. Group 2.7 should include all compartments dedicated to the rescuing of shipboard personnel from the ship.

5.1.3 Group 3, ship support. Group 3 should contain the shipboard functions which are provided to support the ship itself. This group, as shown on figure 4, is divided into eight categories, as specified in 5.1.3.1 through 5.1.3.8.

5.1.3.1 Group 3.1, ship control. Group 3.1 should include all compartments dedicated to controlling the movement of the ship.

5.1.3.2 Group 3.2, damage control. Group 3.2 should include all compartments dedicated to the control of shipboard damage.

MIL-HDBK-2150A(SH)

5.1.3.3 Group 3.3, administration. Group 3.3 should include all compartments dedicated to the administration of the shipboard organization.

5.1.3.4 Group 3.5, deck systems. Group 3.5 should include all compartments dedicated to deck systems such as anchoring, transfer-at-sea, and ship's boats.

5.1.3.5 Group 3.6, maintenance. Group 3.6 should include all compartments dedicated to the repair of the ship or ship systems.

5.1.3.6 Group 3.7, stowage. Group 3.7 should include all compartments used to stow ship consumable stores and operating items.

5.1.3.7 Group 3.8, access. Group 3.8 should include all compartments dedicated to providing access through the ship.

5.1.3.8 Group 3.9, tanks. Group 3.9 should include all ship related compartments used to store liquids and other volumetric spaces.

5.1.4 Group 4, ship machinery. Group 4 should contain all the functions dictated to ship propulsion and auxiliary machinery. As shown on figure 5, Group 4 is divided into three categories, as specified in 5.1.4.1 through 5.1.4.3.

5.1.4.1 Group 4.1, propulsion systems. Group 4.1 should include all compartments whose primary function is to generate the energy to move the ship and related supporting functions. Group 4.1 is further subdivided by propulsion system type as shown on figure 6. For each propulsion system type, further division is standardized as follows:

4.1x1 Energy generation

4.1x2 Combustion air

4.1x3 Exhaust

4.1x4 Control

Where x is the value for the following appropriate propulsion system type:

For conventional steam, x = 1

For nuclear steam, x = 2

For internal combustion, x = 3

For gas turbine, x = 4

For electrical, x = 5

For combined, x = 6

For auxiliary propulsion, x = 7

5.1.4.2 Group 4.2, propulsor and transmission systems. Group 4.2 should include all compartments whose primary function is to move the ship. This group is subdivided by propulsor type.

5.1.4.3 Group 4.3, auxiliary machinery. Group 4.3 should include all compartments used for auxiliary machinery and ventilation. This includes air conditioning, electrical, and pollution control machinery. This group is subdivided by fuel type.

5.1.5 Group 5, unassigned. Group 5 should encompass all the spaces on a ship for which no function has been assigned. Since there are no functions performed, the subdivision of the group is minimal as shown on figure 7.

5.1.5.1 Group 5.1. Group 5.1 should consist of all compartments labeled "Unassigned". These compartments have usable area or volume, but no function has been assigned because either the space was excess to requirements or a space margin policy has provided excess space for future growth.

MIL-HDBK-2150A(SH)

5.1.5.2 Group 5.2. Group 5.2 should consist of compartments which are labeled “Reserved”, but the function for which they were reserved is unknown. If the function is known, the compartment should be classified for the appropriate function.

6. NOTES

6.1 Intended use. The intended use of this handbook is to establish a uniform system for recording and identifying the space allocated in Navy ships and to provide an alphabetical/numerical listing of all approved ship compartment titles.

6.2 Subject term (key word) listing.

Ship department name

Ship function

Ship organization

6.3 Changes from previous issue. Marginal notations are not used in this revision to identify changes with respect to the previous issue due to the extent of the changes.

MIL-HDBK-2150A(SH)

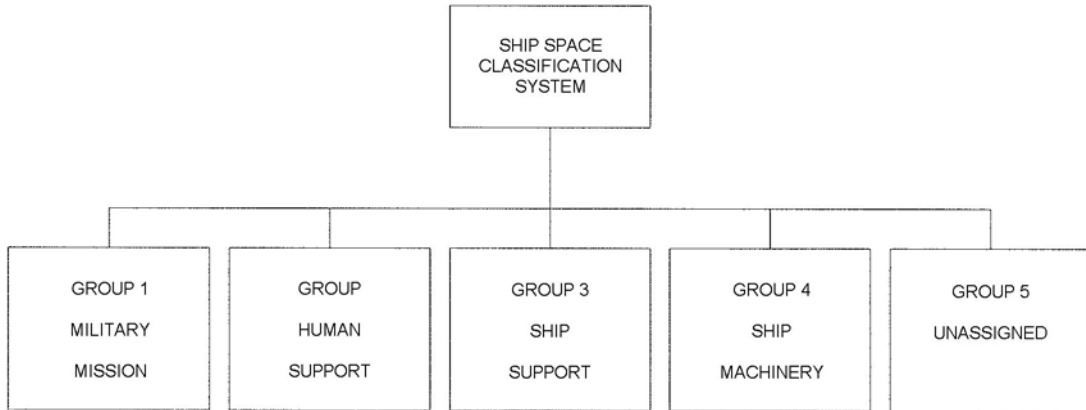

FIGURE 1. Ship space classification system top level structure.

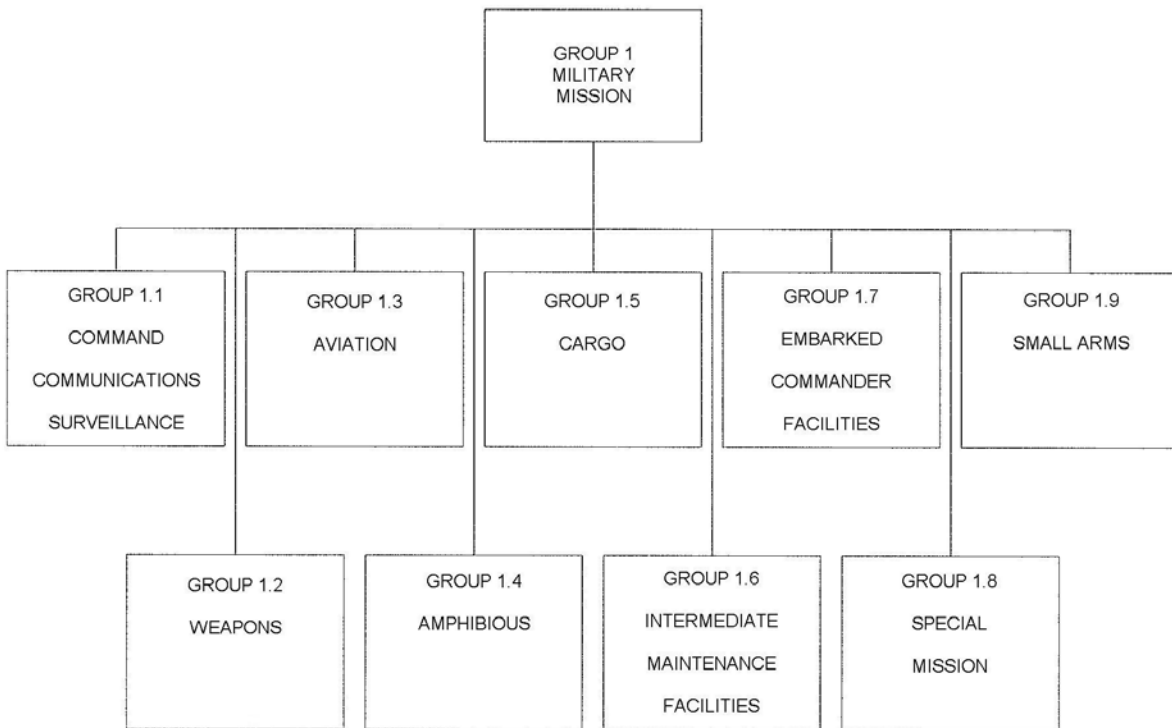

FIGURE 2. Group 1 top level structure.

MIL-HDBK-2150A(SH)

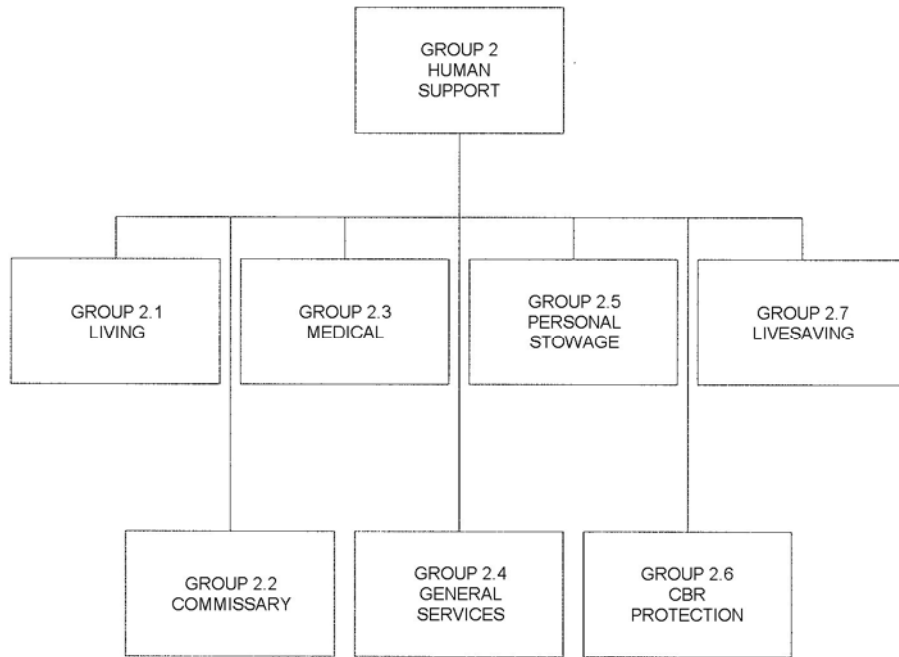

FIGURE 3. Group 2 top level structure.

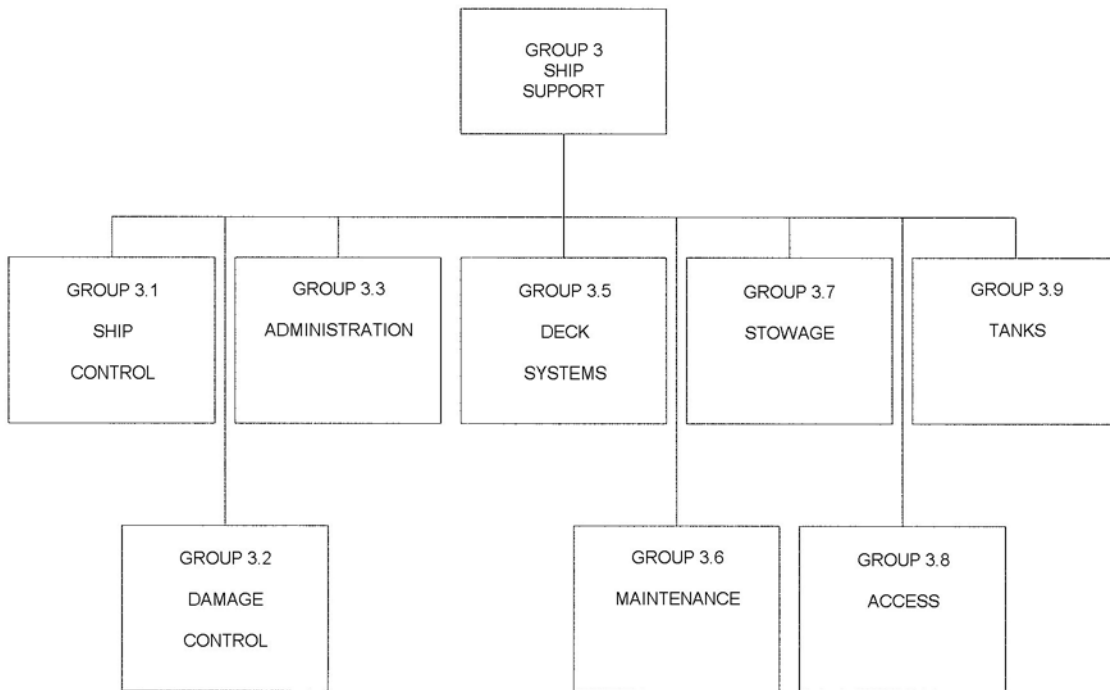

FIGURE 4. Group 3 top level structure.

MIL-HDBK-2150A(SH)

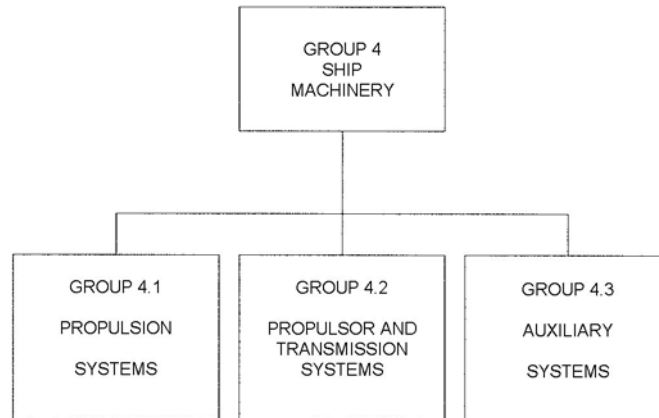

FIGURE 5. Group 4 top level structure.

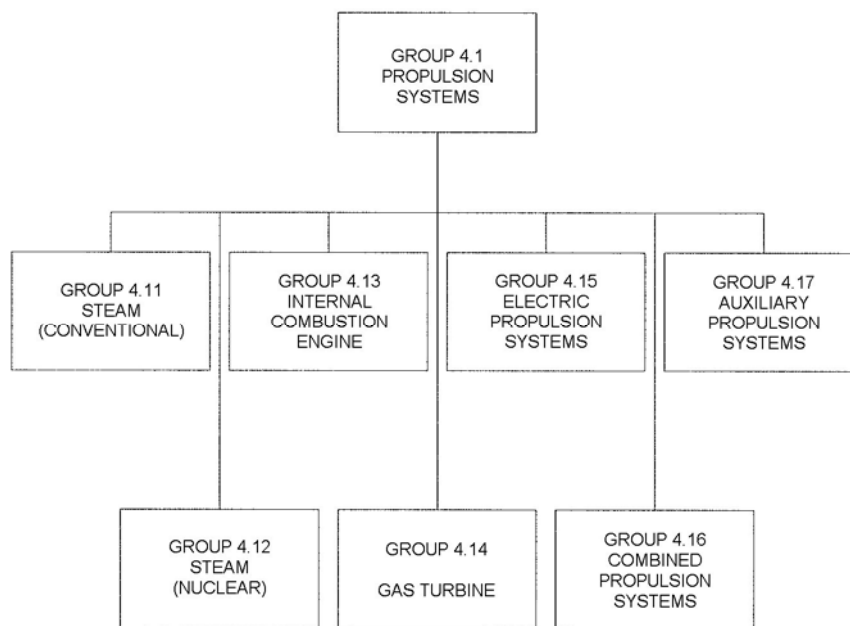

FIGURE 6. Group 4.1 structure.

MIL-HDBK-2150A(SH)

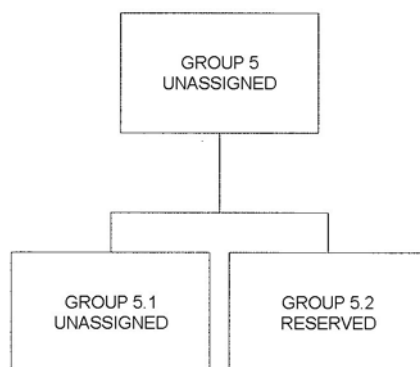

FIGURE 7. Group 5 top level structure.

MIL-HDBK-2150A(SH)
APPENDIX A

ALPHABETICAL INDEX OF SHIP COMPARTMENT NOMENCLATURE

A.1 SCOPE

This appendix contains an alphabetical list of approved ship compartment titles. It should be used when modifying ship compartmentation since the titles listed herein are the only titles approved to identify functions aboard ship. Any new titles should be submitted to NAVSEA for approval.

SHIP SPACE CLASS NO.	SHIP COMPARTMENT NOMENCLATURE
1.2131002	16 INCH AMMUNITION HANDLING EQUIPMENT STOREROOM
1.2131001	16 INCH GUN AMMUNITION HANDLING ROOM
1.2141001	16 INCH GUN AMMUNITION STOREROOM
1.2141004	16 INCH POWDER HANDLING ROOM
1.2141002	16 INCH POWDER MAGAZINE
1.2141003	16 INCH PROJECTILE STOREROOM
1.2111002	16/50 BARBETTE
1.2111001	16/50 TURRET
1.3740301	20MM AMMUNITION MAGAZINE
1.2140802	20MM AMMUNITION MAGAZINE
3.75014	20MM BELT LINK STOREROOM
1.37103	20MM BELTING ROOM
1.2110803	20MM GUN MOUNT
1.37101	20MM LINKLESS AMMUNITION LOADING SYSTEM ROOM
1.2140801	20MM READY SERVICE MAGAZINE
1.21604	25MM MACHINE GUN MAINTENANCE ROOM
1.2141101	25MM MAGAZINE
1.2130402	3/50 AMMUNITION HANDLING ROOM
1.2130401	3/50 AMMUNITION HOIST TRUNK
1.21404101	3/50 AMMUNITION MAGAZINE
1.21404102	3/50 DRILL AMMUNITION LOCKER
1.2110403	3/50 GUN MOUNT POWER ROOM
1.2130403	3/50 LOADING MACHINE AREA
1.2110401	3/50 MK 33 GUN MOUNT
1.2110402	3/50 MK 34 GUN MOUNT
1.21404103	3/50 READY SERVICE LOCKER

MIL-HDBK-2150A(SH)
APPENDIX A

SHIP SPACE CLASS NO.	SHIP COMPARTMENT NOMENCLATURE
1.21404104	3/50 READY SERVICE MAGAZINE
1.2110701	30MM MK 74 GUN MOUNT
1.2140701	30MM READY SERVICE MAGAZINE
4.331403	400 HERTZ CONVERTER ROOM
4.331401	400 HERTZ GENERATOR ROOM
1.2140601	40MM AMMUNITION MAGAZINE
1.93001	40MM SALUTING BATTERY
1.2130306	5/38 AMMUNITION HANDLING ROOM
1.2130307	5/38 AMMUNITION HOIST
1.21403103	5/38 DRILL AMMUNITION LOCKER
1.2130308	5/38 LOADING MACHINE
1.2110301	5/38 MK 30 GUN MOUNT
1.21403101	5/38 POWDER MAGAZINE
1.21403102	5/38 PROJECTILE MAGAZINE
1.2130309	5/38 PROJECTILE MISSILE AND HANDLING ROOM
1.2130312	5/54 AMMUNITION ELEVATOR TRUNK
1.2130304	5/54 AMMUNITION HANDLING EQUIPMENT LOCKER
1.2130311	5/54 AMMUNITION HOIST
1.21403201	5/54 AMMUNITION MAGAZINE
1.2130314	5/54 AMMUNITION STRIKEDOWN ELEVATOR TRUNK
1.2130313	5/54 AMMUNITION STRIKEDOWN TRUNK
1.2130301	5/54 CARRIER ROOM
1.21403204	5/54 DRILL AMMUNITION LOCKER
1.2130305	5/54 EQUIPMENT ROOM
1.2130302	5/54 HANDLING ROOM
1.2130310	5/54 LOADER DRUM ROOM
1.2110302	5/54 MK 39 GUN MOUNT
1.2110303	5/54 MK 42 GUN MOUNT
1.2110304	5/54 MK 45 GUN MOUNT
1.21403202	5/54 POWDER MAGAZINE
1.21403205	5/54 PROJECTILE MAGAZINE
1.2130303	5/54 STAGING AREA

MIL-HDBK-2150A(SH)
APPENDIX A

SHIP SPACE CLASS NO.	SHIP COMPARTMENT NOMENCLATURE
4.332207	60 HERTZ DISTRIBUTION LOAD CENTER
4.332206	60 HERTZ DISTRIBUTION LOAD CENTER
4.332206	60 HERTZ LOAD CENTER
1.25402	7.2 INCH PROJECTILE CHARGE MAGAZINE
1.25403	7.2 INCH PROJECTILE FUSE MAGAZINE
1.25302	7.2 INCH PROJECTILE HANDLING ROOM
1.25301	7.2 INCH PROJECTILE HOIST
1.25405	7.2 INCH PROJECTILE READY SERVICE MAGAZINE
1.2140501	76MM AMMUNITION MAGAZINE
1.2110501	76MM MK 75 GUN MOUNT
1.2110502	76MM READY SERVICE MAGAZINE
1.2130103	8/55 AMMUNITION ELEVATOR MACHINERY ROOM
1.2130102	8/55 AMMUNITION ELEVATOR TRUNK
1.2130104	8/55 CALIBER AMMUNITION HANDLING ROOM
1.2130105	8/55 CALIBER LOWER PROJECTILE HANDLING PLATFORM
1.2140106	8/55 CALIBER POWDER HANDLING ROOM
1.2110103	8/55 CALIBER RAPID FIRE GUN TURRET
1.2110104	8/55 CALIBER SLOW FIRE GUN TURRET
1.2130106	8/55 CALIBER UPPER PROJECTILE HANDLING PLATFORM
1.2110102	8/55 GUN CONTROL ROOM
1.2110101	8/55 MOUNT
1.2140102	8/55 POWDER MAGAZINE
1.2140103	8/55 PROJECTILE MAGAZINE
1.2140101	8/55 READY SERVICE MAGAZINE
1.2140104	8/55 SPECIAL PROJECTILE MAGAZINE
1.2130101	8/55 STAGING AREA
3.61304	ABRASIVE CUTTING ROOM
3.82103	ACCESS TRUNK
3.81001	ACCOMMODATION LADDER SPACE
2.15304	ACTIVITIES SPACE
2.33102	AFTER AUXILIARY BATTLE DRESSING STATION
1.15003	AFTER INTERIOR COMMUNICATIONS AND GYROCOMPASS ROOM

MIL-HDBK-2150A(SH)
APPENDIX A

SHIP SPACE CLASS NO.	SHIP COMPARTMENT NOMENCLATURE
3.22011	AFTER PROPULSION REPAIRS 4 AND 5
3.22007	AFTER REPAIR 3
3.22008	AFTER REPAIR 3 AND ORDNANCE REPAIR 6
4.35001	AIR COMPRESSOR ROOM
4.32005	AIR CONDITIONING AND POWER EQUIPMENT ROOM
4.32003	AIR CONDITIONING AND REFRIGERATION MACHINERY ROOM
4.32001	AIR CONDITIONING MACHINERY ROOM
1.36924	AIR DEPARTMENT DAMAGE CONTROL WORK CENTER
1.36925	AIR DEPARTMENT ELECTRICAL SAFETY/TOOL ISSUE ROOM
1.35201	AIR DEPARTMENT OFFICE
1.39704	AIR DEPARTMENT STOREROOM
1.323102	AIR INTELLIGENCE OFFICE
1.35304	AIR INTELLIGENCE OFFICER OFFICE
1.323103	AIR INTELLIGENCE STOREROOM
2.63002	AIR LOCK, TYPE I
2.63003	AIR LOCK, TYPE II
2.63004	AIR LOCK, TYPE III
1.32201	AIR NAVIGATION EQUIPMENT ROOM
1.323303	AIR OBJECTIVE FOLDER STOREROOM
2.112403	AIR OFFICER BATH
2.1114304	AIR OFFICER STATEROOM
1.35305	AIR OPERATIONS OFFICE
3.30104	AIR TERMINAL
3.30105	AIR TERMINAL OFFICE
1.33201	AIRCRAFT AND BOAT CRANE MACHINERY ROOM
1.36304	AIRCRAFT ARMAMENT SUSPENSION EQUIPMENT MAINTENANCE SHOP
1.3741001	AIRCRAFT ARMAMENT SUSPENSION EQUIPMENT STOREROOM
1.323101	AIRCRAFT CARRIER INTELLIGENCE CENTER
1.32310101	AIRCRAFT CARRIER INTELLIGENCE CENTER ADMINISTRATION OFFICE
1.32310102	AIRCRAFT CARRIER INTELLIGENCE CENTER ANALYSIS OFFICE

MIL-HDBK-2150A(SH)
APPENDIX A

SHIP SPACE CLASS NO.	SHIP COMPARTMENT NOMENCLATURE
1.32310103	AIRCRAFT CARRIER INTELLIGENCE CENTER ANTISUBMARINE WARFARE MODULE AUTOMATED DATA PROCESSING AREA
1.32310106	AIRCRAFT CARRIER INTELLIGENCE CENTER AUTOMATED DATA PROCESSING ROOM
1.32310104	AIRCRAFT CARRIER INTELLIGENCE CENTER DEBRIEFING ROOM
1.32310105	AIRCRAFT CARRIER INTELLIGENCE CENTER DRAFTING ROOM
1.32310107	AIRCRAFT CARRIER INTELLIGENCE CENTER IMAGERY INTERPRETATION ROOM
1.32310108	AIRCRAFT CARRIER INTELLIGENCE CENTER INTELLIGENCE INTEGRATION ROOM
1.32310109	AIRCRAFT CARRIER INTELLIGENCE CENTER INTELLIGENCE OFFICER OFFICE
1.32310110	AIRCRAFT CARRIER INTELLIGENCE CENTER LIGHT LOCK
1.32310123	AIRCRAFT CARRIER INTELLIGENCE CENTER MAINTENANCE SHOP
1.32310111	AIRCRAFT CARRIER INTELLIGENCE CENTER MISSION PLANNING AND BRIEFING ROOM
1.32310112	AIRCRAFT CARRIER INTELLIGENCE CENTER PHOTOGRAPHIC CHEMICAL MIXING ROOM
1.32310120	AIRCRAFT CARRIER INTELLIGENCE CENTER PHOTOGRAPHIC CHEMICAL STOREROOM
1.32310113	AIRCRAFT CARRIER INTELLIGENCE CENTER PHOTOGRAPHIC DARKROOM
1.32310114	AIRCRAFT CARRIER INTELLIGENCE CENTER PHOTOGRAPHIC LIGHTROOM
1.32310115	AIRCRAFT CARRIER INTELLIGENCE CENTER SAO READING ROOM
1.32310117	AIRCRAFT CARRIER INTELLIGENCE CENTER SECURITY STATION
1.32310122	AIRCRAFT CARRIER INTELLIGENCE CENTER SPECIAL IMAGERY INTERPRETATION ROOM
1.32310116	AIRCRAFT CARRIER INTELLIGENCE CENTER SPECIAL IMAGERY READING ROOM
1.32310121	AIRCRAFT CARRIER INTELLIGENCE CENTER STOREROOM
1.32310119	AIRCRAFT CARRIER INTELLIGENCE CENTER STRIKE PLANNING ROOM
1.32310118	AIRCRAFT CARRIER INTELLIGENCE CENTER WATER SUPPLY EQUIPMENT ROOM
1.31301	AIRCRAFT ELECTRIC SERVICE EQUIPMENT ROOM
1.33105	AIRCRAFT ELEVATOR DOOR MACHINERY PLATFORM

MIL-HDBK-2150A(SH)
APPENDIX A

SHIP SPACE CLASS NO.	SHIP COMPARTMENT NOMENCLATURE
1.33102	AIRCRAFT ELEVATOR HIGH PRESSURE TANK SPACE
1.33101	AIRCRAFT ELEVATOR MACHINERY ROOM
1.3740401	AIRCRAFT GUIDED MISSILE COMPONENT STOREROOM
1.381101	AIRCRAFT JP-5 FUELING STATION
1.35208	AIRCRAFT LAUNCH AND RECOVERY EQUIPMENT MAINTENANCE CONTROL OFFICE
1.35209	AIRCRAFT LAUNCH AND RECOVERY EQUIPMENT QUALITY ASSURANCE OFFICE
1.36807	AIRCRAFT LAUNCH AND RECOVERY EQUIPMENT MAINTENANCE SUPPORT WORK CENTER/TOOL ROOM
1.35210	AIRCRAFT LAUNCH AND RECOVERY EQUIPMENT MATERIAL CONTROL OFFICE
1.392606	AIRCRAFT LAUNCH AND RECOVERY EQUIPMENT TECHNICAL PUBLICATION STOREROOM
1.37701	AIRCRAFT MAGAZINE SECURITY STATION
1.37309	AIRCRAFT ORDNANCE COMPONENT ELEVATOR TRUNK
1.31302	AIRCRAFT STARTING CONTROL AND ELECTRIC SERVICE EQUIPMENT ROOM
3.30709	AIRCRAFT WEAPONS SUPPORT EQUIPMENT PROGRAM MAINTENANCE CONTROL OFFICE
3.63015	AIRCRAFT WEAPONS SUPPORT EQUIPMENT PROGRAM MAINTENANCE SHOP
2.63001	AIRTIGHT PRESSURE LOCK
3.22020	AMIDSHIP REPAIR 4
1.37310	AMMUNITION ELEVATOR MACHINERY ROOM
1.37311	AMMUNITION ELEVATOR TRUNK
1.321115	AMPHIBIOUS AIR TRAFFIC CONTROL CENTER
1.42001	AMPHIBIOUS WARFARE CONTROL CENTER
1.23202	AN/ALE CHAFF POD SUPPORT FACILITY
1.222101	AN/SPG-51 AMPLIDYNE ROOM
1.222102	AN/SPG-51 CONTROL ROOM
1.222103	AN/SPG-51 EQUIPMENT ROOM
1.222202	AN/SPG-55 CONTROL ROOM
1.222204	AN/SPG-55 COOLING EQUIPMENT ROOM
1.222203	AN/SPG-55 EQUIPMENT ROOM

MIL-HDBK-2150A(SH)
APPENDIX A

SHIP SPACE CLASS NO.	SHIP COMPARTMENT NOMENCLATURE
1.222201	AN/SPG-55 MOTOR GENERATOR ROOM
1.222205	AN/SPG-55 TRANSMITTER ROOM
1.1211204	AN/SPG-60 RADAR EQUIPMENT ROOM
1.122111	AN/SPQ-9 RADAR EQUIPMENT ROOM
1.1211202	AN/SPS-10 RADAR EQUIPMENT ROOM
1.1211302	AN/SPS-40 RADAR EQUIPMENT ROOM
1.1211402	AN/SPS-48 RADAR EQUIPMENT ROOM
1.1211304	AN/SPS-49 COOLING EQUIPMENT ROOM
1.1211305	AN/SPS-49 MOTOR GENERATOR ROOM
1.1211303	AN/SPS-49 RADAR EQUIPMENT ROOM
1.1211203	AN/SPS-55 RADAR ROOM
1.1211206	AN/SPS-55 TRANSMITTER ROOM
1.1211205	AN/SPS-67 RADAR EQUIPMENT ROOM
1.1211406	AN/SPY-1 HIGH VOLTAGE POWER SOURCE
1.1211404	AN/SPY-1 LOWER RADAR ROOM
1.1211405	AN/SPY-1 MAINTENANCE CENTRAL
1.1211403	AN/SPY-1 UPPER RADAR ROOM
1.122107	AN/SQQ-14 HOIST AREA
1.122108	AN/SQQ-14 MAINTENANCE SHOP
1.122106	AN/SQQ-14 TRUNK
1.122201	AN/UQN-4 TRUNK
3.52002	ANCHOR AND LINE HANDLING SPACE
3.74019	ANCHOR HANDLING EQUIPMENT STOREROOM
1.61407	ANTENNA REPAIR SHOP
1.23403	ANTISUBMARINE ROCKET BATTERY LOCKER
1.23402	ANTISUBMARINE ROCKET COMPONENT STOREROOM
1.2310102	ANTISUBMARINE ROCKET LAUNCHER CONTROL STATION
1.23401	ANTISUBMARINE ROCKET MAGAZINE
1.23405	ANTISUBMARINE ROCKET MOTOR MAGAZINE
1.65101	ANTISUBMARINE ROCKET RECORDS OFFICE
3.63002	ANTISUBMARINE TORPEDO SHOP
3.63003	ANTISUBMARINE WARFARE MISSILE SHOP

MIL-HDBK-2150A(SH)
APPENDIX A

SHIP SPACE CLASS NO.	SHIP COMPARTMENT NOMENCLATURE
3.25106	AQUEOUS FILM FORMING FOAM LOCKER
3.25101	AQUEOUS FILM FORMING FOAM STATION
3.25104	AQUEOUS FILM FORMING FOAM STORAGE TANK AND PUMP ROOM
3.25105	AQUEOUS FILM FORMING FOAM STOREROOM
1.94001	ARMORY
1.1211107	ARRAY ROOM
1.312101	ARRESTING GEAR AND BARRICADE CONTROL STATION
1.312102	ARRESTING GEAR BARRICADE HYDRAULIC CONTROL ROOM
1.312103	ARRESTING GEAR CONTROL STATION
1.312104	ARRESTING GEAR DAMPER ROOM
1.312105	ARRESTING GEAR MACHINERY ROOM
1.312106	ARRESTING GEAR MONITORING STATION
3.30106	ARRESTING GEAR OFFICE
1.312107	ARRESTING GEAR READY SPARES STOREROOM
1.36805	ARRESTING GEAR SHOP
1.36801	ARRESTING GEAR TERMINAL SOCKET POURING SHOP
1.74007	ASSISTANT FLAG SECRETARY PUBLICATION STOREROOM
2.1115119	ASSISTANT FLAG SECRETARY STATEROOM
2.15302	ATHLETIC GEAR STOREROOM
2.31002	AUDIOMETRIC BOOTH
3.30405	AUTOMATED DATA PROCESSING OFFICE
1.13306	AUTOMATED DATA PROCESSING ROOM
1.13308	AUTOMATED DATA PROCESSING ROOM STOREROOM
3.61402	AUTOMATIC COMBUSTION CONTROL SHOP
1.33103	AUTOMATIC STANCHION HYDRAULIC CONTROL ROOM
1.33104	AUTOMATIC STANCHION MACHINERY ROOM
1.48302	AUTOMOTIVE GASOLINE DRAIN TANK
1.48201	AUTOMOTIVE GASOLINE PUMP ROOM
1.48303	AUTOMOTIVE GASOLINE SADDLE TANK
1.48301	AUTOMOTIVE GASOLINE TANK
1.48306	AUTOMOTIVE GASOLINE TANK (DRAW-OFF)

MIL-HDBK-2150A(SH)
APPENDIX A

SHIP SPACE CLASS NO.	SHIP COMPARTMENT NOMENCLATURE
1.48307	AUTOMOTIVE GASOLINE TANK (OUTER)
1.48304	AUTOMOTIVE GASOLINE TANK ACCESS TRUNK
1.48305	AUTOMOTIVE GASOLINE TANK COFFERDAM
4.11104	AUXILIARY BOILER ROOM
1.13204	AUXILIARY CONNING STATION
3.91215	AUXILIARY FUEL SERVICE TANK
1.381306	AUXILIARY JP-5 SERVICE TANK
4.31001	AUXILIARY MACHINERY ROOM
1.11106	AUXILIARY RADIO ROOM
3.92011	AUXILIARY TANK
1.36907	AVIATION ACCESSORIES SHOP
1.36106	AVIATION ALKALINE BATTERY SHOP
1.36109	AVIATION COMPOSITE MATERIAL REPAIR SHOP
1.36203	AVIATION ELECTRONICS CORROSION CONTROL SHOP
1.36204	AVIATION ELECTRONICS ELECTRICAL EQUIPMENT ROOM
1.36201	AVIATION ELECTRONICS SHOP
1.392201	AVIATION ELECTRONICS STOREROOM
1.36411	AVIATION ENGINE SHOP
1.36504	AVIATION FLOTATION EQUIPMENT SHOP
1.36409	AVIATION FUEL MAINTENANCE SHOP (FLIGHT DECK)
1.36413	AVIATION FUEL MAINTENANCE SHOP (HANGAR DECK)
1.36410	AVIATION FUEL QUALITY CONTROL LABORATORY
3.22016	AVIATION FUEL REPAIR TEAM STATION
1.36405	AVIATION GAS TURBINE COMPRESSOR SHOP
1.36703	AVIATION GROUND SUPPORT EQUIPMENT CORROSION CONTROL SHOP
1.36701	AVIATION GROUND SUPPORT EQUIPMENT SHOP
1.36702	AVIATION GROUND SUPPORT EQUIPMENT SHOP TOOL ISSUE ROOM
1.39603	AVIATION GROUND SUPPORT EQUIPMENT STOREROOM
1.36302	AVIATION GUN SYSTEMS SHOP
1.36102	AVIATION HYDRAULIC PNEUMATIC SHOP
1.36110	AVIATION HYDRAULIC PNEUMATIC SHOP (CLEAN)

MIL-HDBK-2150A(SH)
APPENDIX A

SHIP SPACE CLASS NO.	SHIP COMPARTMENT NOMENCLATURE
1.36111	AVIATION HYDRAULIC PNEUMATIC SHOP (HOSE AND TUBE)
1.35114	AVIATION INTERMEDIATE MAINTENANCE DEPARTMENT ADMINISTRATION OFFICE
1.35112	AVIATION INTERMEDIATE MAINTENANCE DEPARTMENT MATERIAL CONTROL OFFICE
1.35101	AVIATION INTERMEDIATE MAINTENANCE DEPARTMENT OFFICE
1.35111	AVIATION INTERMEDIATE MAINTENANCE DEPARTMENT PRODUCTION CONTROL OFFICE
1.35113	AVIATION INTERMEDIATE MAINTENANCE DEPARTMENT QUALITY ASSURANCE OFFICE
1.35106	AVIATION INTERMEDIATE MAINTENANCE DEPARTMENT TECHNICAL LIBRARY
2.1111218	AVIATION INTERMEDIATE MAINTENANCE OFFICER STATEROOM
1.391202	AVIATION ISSUE ROOM
1.36402	AVIATION JET ENGINE SHOP
1.36412	AVIATION JET ENGINE SHOP STOREROOM
1.36401	AVIATION JET ENGINE TEST CONTROL ROOM
1.36403	AVIATION JET ENGINE TEST FACILITY
1.36408	AVIATION JET ENGINE TEST FACILITY JP-5 FILTER ROOM
1.36406	AVIATION JET ENGINE TEST FACILITY STOREROOM
1.36803	AVIATION LAUNCHING ACCESSORIES SHOP
1.36105	AVIATION NONDESTRUCTIVE TEST AND INSPECTION SHOP
1.36112	AVIATION NONDESTRUCTIVE TEST AND INSPECTION SHOP DARKROOM
1.35306	AVIATION OFFICE
1.36404	AVIATION OIL ANALYSIS LABORATORY
1.36303	AVIATION ORDNANCE SHOP
3.63013	AVIATION ORDNANCE TOOL ISSUE ROOM
1.36503	AVIATION OXYGEN EQUIPMENT SHOP
1.391201	AVIATION PAINT AND FLAMMABLE LIQUIDS ISSUE ROOM
1.36501	AVIATION PARACHUTE EQUIPMENT SHOP
1.323203	AVIATION PHOTOGRAPHIC INTERPRETATION ROOM
1.323205	AVIATION PHOTOGRAPHIC INTERPRETATION STOREROOM
1.323202	AVIATION PHOTOGRAPHIC LABORATORY

MIL-HDBK-2150A(SH)
APPENDIX A

SHIP SPACE CLASS NO.	SHIP COMPARTMENT NOMENCLATURE
1.35104	AVIATION PRODUCTION CONTROL OFFICE
1.36908	AVIATION REPAIR SHOP
1.391104	AVIATION STOREROOM
1.392602	AVIATION STOREROOM (BARRICADES)
1.392605	AVIATION STOREROOM (CATAPULT BRIDLES)
1.32203	AVIATION STOREROOM (CHARTS)
1.392503	AVIATION STOREROOM (EJECTION SEATS)
1.37312	AVIATION STOREROOM (HLU-196 BOMB HOIST)
1.392604	AVIATION STOREROOM (WHEEL CHOCKS)
1.36101	AVIATION STRUCTURES SHOP
1.36506	AVIATION SURVIVAL EQUIPMENT SHOP
1.36104	AVIATION TIRE AND WHEEL SHOP
1.36505	AVIATION VAPOR CYCLE TEST SHOP
1.37104	AVIATION WEAPONS ASSEMBLY ROOM
1.36305	AVIATION WEAPONS CHECKOUT SHOP
1.3741003	AVIATION WEAPONS INERT COMPONENT STOREROOM
1.37201	AVIATION WEAPONS MOVEMENT CONTROL STATION
1.3740103	AVIATION WEAPONS READY SERVICE ROOM
1.36108	AVIATION WELDING SHOP
1.323204	AVIATION WHITEPRINT ROOM
3.74011	AWNING STOWAGE
1.312226	A-1 DIVISION WORK CENTER (CATAPULT STEAM)
2.31004	BACTERIOLOGICAL LABORATORY
2.31005	BACTERIOLOGICAL LABORATORY AND PHARMACY (COMBINED)
2.22103	BAKERY
2.22108	BAKERY STOREROOM
4.35005	BALLAST CONTROL ROOM
3.92002	BALLAST TANK
1.86102	BALLOON INFLATION ROOM
2.15103	BAND EQUIPMENT STOREROOM
2.44002	BARBER SHOP
1.122501	BATHYTHERMOGRAPH ROOM

MIL-HDBK-2150A(SH)
APPENDIX A

SHIP SPACE CLASS NO.	SHIP COMPARTMENT NOMENCLATURE
2.1113206	BATTALION COMMANDER CABIN
2.1113207	BATTALION COMMANDER STATEROOM
1.45201	BATTALION STAFF ADMINISTRATIVE OFFICE
1.45202	BATTALION STAFF OPERATIONS OFFICE
1.45203	BATTALION STAFF PLANS OFFICE
1.56002	BATTERY CHARGING STATION
4.331302	BATTERY COMPARTMENT
1.56003	BATTERY SHOP
1.61703	BATTERY SHOP
2.33203	BATTLE DRESSING STATION (AFTER)
2.33103	BATTLE DRESSING STATION (AUXILIARY)
2.33201	BATTLE DRESSING STATION (FORWARD)
2.33204	BATTLE DRESSING STATION (MAIN)
2.33202	BATTLE DRESSING STATION (MIDSHIP)
2.34104	BATTLE DRESSING STOREROOM
3.92022	BILGE WATER COLLECTING TANK
1.84108	BIOCHEMICAL LABORATORY
2.31046	BIOMEDICAL REPAIR FACILITY
3.61306	BLACKSMITH SHOP
1.47005	BLASTING CAP MAGAZINE
2.31045	BLOOD BANK
3.74006	BOAT GEAR STOREROOM
3.64014	BOAT REPAIR SHOP
3.54001	BOAT STOWAGE AREA
1.43001	BOAT WINCH MACHINERY ROOM
3.74007	BOATSWAIN SHOP AND STOREROOM
3.74004	BOATSWAIN STOREROOM
1.61605	BOILER SHOP
1.61308	BOILER WATER CHEMISTRY AND RADIOCHEMISTRY ROOM
1.35211	BOW CATAPULT OFFICE
1.43004	BOW DOOR COMPARTMENT
1.43005	BOW RAMP CONTROL ROOM

MIL-HDBK-2150A(SH)
APPENDIX A

SHIP SPACE CLASS NO.	SHIP COMPARTMENT NOMENCLATURE
1.43002	BOW RAMP MACHINERY ROOM
1.43003	BOW RAMP SEATING AND PIVOT POST MACHINERY ROOM
3.15001	BOW THRUSTER MACHINERY ROOM
3.15002	BOW THRUSTER ROOM
1.312201	BRAKE WATER PUMP ROOM
1.312202	BRAKE WATER TANK
2.22104	BREAD ROOM
1.13207	BRIDGE
2.14002	BRIDGE WASHROOM AND WATER CLOSET
1.13208	BRIDGE WING
1.312203	BRIDLE ARRESTER MACHINERY ROOM
3.30218	BRIG-ADMINISTRATION OFFICE
2.47001	BRIG-CELL LOBBY
2.47002	BRIG-COMMUNITY CELL
3.30220	BRIG-INVESTIGATIVE/NAVAL INVESTIGATIVE SERVICE OFFICE
3.30217	BRIG-PRISONER COUNSELOR OFFICE
2.47010	BRIG-PRISONER INDUCTION AREA
2.47011	BRIG-PRISONER TRAINING ROOM
2.47008	BRIG-RECEIVING/DISCHARGE AREA
2.47009	BRIG-SALLY PORT
2.47004	BRIG-SECURITY CELL
3.30221	BRIG-SECURITY OFFICE
3.30219	BRIG-SECURITY PATROL OFFICE
2.47003	BRIG-SENTRY VESTIBULE
1.23406	BULK CHAFF STOREROOM
2.1111303	BUNKROOM
3.64011	BUNTING LOCKER
3.64012	BUNTING SHOP
3.61405	BURNER CLEANING SHOP
3.52006	BURTON WINCH ROOM
3.64013	CABLE JOINER SHOP
1.33106	CABLE TRUNK

MIL-HDBK-2150A(SH)
APPENDIX A

SHIP SPACE CLASS NO.	SHIP COMPARTMENT NOMENCLATURE
1.46001	CANVAS AND RUBBER SKIRT SHOP
3.64003	CANVAS SHOP
1.61807	CANVAS SHOP
3.74008	CANVAS STOREROOM
3.51004	CAPSTAN MACHINERY ROOM
3.30211	CAREER COUNSELOR OFFICE
3.30212	CAREER RETENTION OFFICE
1.54401	CARGO AMMUNITION MAGAZINE
1.52001	CARGO CONTROL CENTER
1.55001	CARGO CONTROL OFFICE
1.531201	CARGO DUMBWAITER TRUNK
1.531103	CARGO ELEVATOR
1.531102	CARGO ELEVATOR MACHINERY ROOM
1.531101	CARGO ELEVATOR TRUNK
1.52002	CARGO FUEL CONTROL CENTER
1.54402	CARGO FUZE MAGAZINE
1.54403	CARGO GUIDED MISSILE WARHEAD MAGAZINE
1.543302	CARGO JP-5 OR BALLAST TANK
1.543303	CARGO JP-5 OR SETTLING TANK
1.53204	CARGO JP-5 PUMP ROOM
1.543301	CARGO JP-5 TANK
1.543104	CARGO LUBRICATING OIL TANK
1.543202	CARGO NAVY DISTILLATE OR BALLAST TANK
1.543203	CARGO NAVY DISTILLATE OR SETTLING TANK
1.53203	CARGO NAVY DISTILLATE PUMP ROOM
1.543201	CARGO NAVY DISTILLATE TANK
1.543102	CARGO OIL OR BALLAST TANK
1.543103	CARGO OIL OR SETTLING TANK
1.543101	CARGO OIL TANK
1.54407	CARGO ORDNANCE MAGAZINE
1.53201	CARGO PUMP ROOM
1.54404	CARGO PYROTECHNIC MAGAZINE

MIL-HDBK-2150A(SH)
APPENDIX A

SHIP SPACE CLASS NO.	SHIP COMPARTMENT NOMENCLATURE
1.54405	CARGO SMALL ARMS MAGAZINE
1.54101	CARGO STOREROOM (ACID AND CHEMICAL)
1.54123	CARGO STOREROOM (AQUEOUS FILM FORMING FOAM)
1.54121	CARGO STOREROOM (BULK)
1.54125	CARGO STOREROOM (CALCIUM HYPOCHLORITE)
1.54119	CARGO STOREROOM (CANNED DRINKS)
1.54202	CARGO STOREROOM (CHILLED PROVISIONS)
1.54107	CARGO STOREROOM (CONSUMABLES)
1.54120	CARGO STOREROOM (DRY CELL BATTERIES)
1.54103	CARGO STOREROOM (DRY PROVISIONS)
1.54104	CARGO STOREROOM (FLAMMABLE LIQUIDS)
1.54106	CARGO STOREROOM (FLEET FREIGHT)
1.54203	CARGO STOREROOM (FROZEN PROVISIONS)
1.54105	CARGO STOREROOM (GAS CYLINDERS-FLAMMABLE)
1.54108	CARGO STOREROOM (GAS CYLINDERS-INERT)
1.54117	CARGO STOREROOM (GAS CYLINDERS-OXYGEN)
1.54122	CARGO STOREROOM (LUBRICATING OIL)
1.543106	CARGO STOREROOM (LUBRICATING OIL)
1.54109	CARGO STOREROOM (MAILBAG)
1.54110	CARGO STOREROOM (MEDICAL SUPPLIES)
1.54126	CARGO STOREROOM (MINE AND DEPTH CHARGE BATTERIES)
1.54124	CARGO STOREROOM (ORDNANCE EQUIPMENT)
1.54127	CARGO STOREROOM (PETROLEUM, OILS AND LUBRICANTS)
1.54111	CARGO STOREROOM (PIPE, BAR AND PLATE)
1.54201	CARGO STOREROOM (REFRIGERATED AVIATION FILM)
1.54112	CARGO STOREROOM (REPAIR PARTS)
1.54114	CARGO STOREROOM (SECURITY)
1.54115	CARGO STOREROOM (SHIP STORE STOCK)
1.543501	CARGO TANK (POTABLE WATER)
1.54406	CARGO WHITE PHOSPHORUS MAGAZINE
3.64002	CARPENTER SHOP
1.3740105	CARTRIDGE ACTUATING DEVICES MAGAZINE

MIL-HDBK-2150A(SH)
APPENDIX A

SHIP SPACE CLASS NO.	SHIP COMPARTMENT NOMENCLATURE
2.31030	CAST ROOM
1.36804	CATAPULT AND ELEVATOR SHOP
1.312204	CATAPULT CONTROL ROOM
1.312205	CATAPULT CYLINDER LUBE OIL STORAGE TANK
1.312206	CATAPULT EXHAUST AND BLOWDOWN OVERBOARD PIPING TRUNK
1.312221	CATAPULT LAUNCHING VALVES
1.312207	CATAPULT LUBRICATING OIL PUMP AND TANK SPACE
1.312208	CATAPULT MACHINERY ROOM
1.312209	CATAPULT OFFICER CONTROL STATION
1.312210	CATAPULT PIPING SPACE
1.312211	CATAPULT PIPING TRUNK
1.312225	CATAPULT READY SPARES STOREROOM
1.312212	CATAPULT RETRACTION ENGINE MACHINERY ROOM
1.312214	CATAPULT STEAM RECEIVER SPACE
1.312215	CATAPULT TEST INSTRUMENT EQUIPMENT ROOM
1.312216	CATAPULT TROUGH
1.312223	CATAPULT TROUGH VALVE NEST ROOM
1.312217	CATAPULT WARM-UP ROOM
1.312213	CATAPULT WET ACCUMULATOR SPACE
4.13402	CENTRAL CONTROL STATION
4.12402	CENTRAL CONTROL STATION
4.14402	CENTRAL CONTROL STATION
4.16402	CENTRAL CONTROL STATION
4.15402	CENTRAL CONTROL STATION
4.11402	CENTRAL CONTROL STATION
1.23102	CHAFF ROCKET LAUNCHER
3.51002	CHAIN LOCKER
3.51003	CHAIN LOCKER SUMP
1.67301	CHANGE ROOM (CLEAN)
1.67306	CHANGE ROOM (CONTAMINATED)
2.48004	CHAPEL

MIL-HDBK-2150A(SH)
APPENDIX A

SHIP SPACE CLASS NO.	SHIP COMPARTMENT NOMENCLATURE
2.48005	CHAPEL STOREROOM
2.48003	CHAPLAIN LOCKER
2.48001	CHAPLAIN OFFICE
2.48002	CHAPLAIN OFFICE LOBBY
2.1111201	CHAPLAIN STATEROOM
1.13202	CHART ROOM
2.62001	CHEMICAL, BIOLOGICAL, RADIOLOGICAL DEFENSE EQUIPMENT STOREROOM
2.31048	CHEMICAL, BIOLOGICAL, RADIOLOGICAL TREATMENT ROOM
3.30204	CHIEF MASTER-AT-ARMS OFFICE
3.76001	CHIEF MASTER-AT-ARMS STOREROOM
2.1125201	CHIEF OF STAFF BATH
2.1115201	CHIEF OF STAFF CABIN
2.1115202	CHIEF OF STAFF SEA CABIN
2.1115203	CHIEF OF STAFF STATEROOM
2.21303	CHIEF PETTY OFFICER AND CREW MESSROOM
2.22207	CHIEF PETTY OFFICER AND SENIOR TROOP NONCOMMISSIONED OFFICER GALLEY
2.21204	CHIEF PETTY OFFICER AND SENIOR TROOP NONCOMMISSIONED OFFICER LOUNGE
2.21205	CHIEF PETTY OFFICER AND SENIOR TROOP NONCOMMISSIONED OFFICER MESSROOM
2.22308	CHIEF PETTY OFFICER AND SENIOR TROOP NONCOMMISSIONED OFFICER PANTRY
2.51002	CHIEF PETTY OFFICER BAGGAGE STOREROOM
2.22203	CHIEF PETTY OFFICER GALLEY
2.121101	CHIEF PETTY OFFICER LIVING SPACE
2.21203	CHIEF PETTY OFFICER LOUNGE
2.21202	CHIEF PETTY OFFICER MESSROOM
2.21201	CHIEF PETTY OFFICER MESSROOM AND LOUNGE
2.22303	CHIEF PETTY OFFICER PANTRY
2.23403	CHIEF PETTY OFFICER PROVISION ISSUE ROOM
2.12301	CHIEF PETTY OFFICER RECREATION ROOM
2.22402	CHIEF PETTY OFFICER SCULLERY

MIL-HDBK-2150A(SH)
APPENDIX A

SHIP SPACE CLASS NO.	SHIP COMPARTMENT NOMENCLATURE
2.21206	CHIEF PETTY OFFICER SERVING ANNEX
2.122104	CHIEF PETTY OFFICER SHOWER
2.121103	CHIEF PETTY OFFICER STATEROOM
2.52002	CHIEF PETTY OFFICER STOREROOM
2.122102	CHIEF PETTY OFFICER WASHROOM
2.122101	CHIEF PETTY OFFICER WASHROOM, WATER CLOSET AND SHOWER
2 122103	CHIEF PETTY OFFICER WATER CLOSET
2.23101	CHILL STOREROOM (0-33 DEGREES)
3.30609	CLASSIFIED DOCUMENT DESTRUCTION ROOM
3.92001	CLEAN BALLAST TANK
3.91117	CLEAN FUEL TANK
1.64301	CLEAN PARTS STOREROOM
1.61301	CLEAN ROOM (NUCLEAR)
1.61302	CLEAN ROOM (WELD)
3.78001	CLEANING GEAR LOCKER
1.84109	CLIMATE/CONTROL ROOM
2.31031	CLINICAL LABORATORY
1.2140803	CLOSE IN WEAPON SYSTEM 20MM MAGAZINE
1.2110802	CLOSE IN WEAPON SYSTEM LOCAL CONTROL ROOM
1.2110801	CLOSE IN WEAPON SYSTEM MOUNT
3.75003	CLOSE IN WEAPON SYSTEM STOREROOM
1.21601	CLOSE IN WEAPON SYSTEM WORKSHOP
2.15403	CLOSED CIRCUIT TELEVISION AND ENTERTAINMENT ROOM
2.15402	CLOSED CIRCUIT TELEVISION CONTROL ROOM
2.15405	CLOSED CIRCUIT TELEVISION FACILITY STOREROOM
2.15406	CLOSED CIRCUIT TELEVISION SHOP
2.15401	CLOSED CIRCUIT TELEVISION STUDIO
3.25202	CO2 ROOM
3.61102	CO2 TRANSFER SHOP
3.96001	COFFERDAM
1.543402	COFFERDAM

MIL-HDBK-2150A(SH)
APPENDIX A

SHIP SPACE CLASS NO.	SHIP COMPARTMENT NOMENCLATURE
4.34101	COLLECTING, HOLDING AND TRANSFER PIPING TRUNK
4.34102	COLLECTING, HOLDING AND TRANSFER PUMP ROOM
3.94101	COLLECTING, HOLDING AND TRANSFER TANK
2.63005	COLLECTIVE PROTECTION SYSTEM FAN ROOM (CONTAMINATED SIDE)
2.63006	COLLECTIVE PROTECTION SYSTEM FAN ROOM (DECONTAMINATED SIDE)
1.45401	COMBAT CARGO OFFICE
2.1111202	COMBAT CARGO OFFICER STATEROOM
1.13101	COMBAT INFORMATION CENTER
1.13113	COMBAT INFORMATION CENTER-ADMINISTRATION OFFICE
1.13102	COMBAT INFORMATION CENTER-AIR OPERATIONS AREA
1.13103	COMBAT INFORMATION CENTER-AIR WARFARE AREA
1.13115	COMBAT INFORMATION CENTER-ANTISUBMARINE WARFARE MODULE ANALYSIS AREA
1.13116	COMBAT INFORMATION CENTER-ANTISUBMARINE WARFARE MODULE AUTOMATED DATA PROCESSING AREA
1.13114	COMBAT INFORMATION CENTER-CARRIER AIR TRAFFIC CONTROL CENTER
1.13111	COMBAT INFORMATION CENTER-COMBAT DIRECTION SYSTEM COMPUTER ROOM
1.13104	COMBAT INFORMATION CENTER-DETECTION AND TRACKING AREA
1.13105	COMBAT INFORMATION CENTER-DISPLAY AND DECISION AREA
1.13106	COMBAT INFORMATION CENTER-ELECTRONIC WARFARE AREA
1.13112	COMBAT INFORMATION CENTER-PREVENTIVE MAINTENANCE AREA
1.13108	COMBAT INFORMATION CENTER-SONAR CONTROL AREA
1.13109	COMBAT INFORMATION CENTER-SURFACE OPERATIONS AREA
1.13107	COMBAT INFORMATION CENTER-TACTICAL FLAG COMMAND CENTER
1.13110	COMBAT INFORMATION CENTER-WEAPONS CONTROL AREA
1.13401	COMBAT SYSTEMS ELECTRONIC SPACE
1.13403	COMBAT SYSTEMS EQUIPMENT ROOM
1.13402	COMBAT SYSTEMS MAINTENANCE CENTRAL

MIL-HDBK-2150A(SH)
APPENDIX A

SHIP SPACE CLASS NO.	SHIP COMPARTMENT NOMENCLATURE
3.30707	COMBAT SYSTEMS OFFICE
3.30224	COMMAND MASTER CHIEF OFFICE
1.35308	COMMANDER AIR GROUP ADMINISTRATION OFFICE
2.112401	COMMANDER AIR GROUP BATH
2.1114101	COMMANDER AIR GROUP CABIN
1.35311	COMMANDER AIR GROUP COMMAND CAREER COUNSELOR/DAMAGE CONTROL PETTY OFFICER OFFICE
1.35309	COMMANDER AIR GROUP MAINTENANCE OFFICE
1.35303	COMMANDER AIR GROUP OFFICE
1.35310	COMMANDER AIR GROUP ORDNANCE OFFICE
1.36930	COMMANDER AIR GROUP SEAT SHOP
2.1114104	COMMANDER AIR GROUP STATEROOM
1.39708	COMMANDER AIR GROUP STOREROOM
1.392501	COMMANDER AIR GROUP STOREROOM (EJECTION SEATS)
1.391105	COMMANDER AIR GROUP STOREROOM (FLAMMABLE LIQUIDS)
1.36928	COMMANDER AIR GROUP WORK CENTER (ARM/DEARM)
1.36929	COMMANDER AIR GROUP WORK CENTER (BUDDY STORES)
1.36927	COMMANDER AIR GROUP WORK CENTER (LIQUID OXYGEN CREW)
2.1125106	COMMANDING GENERAL BATH
2.1115114	COMMANDING GENERAL CABIN
2.1125202	COMMANDING GENERAL CHIEF OF STAFF BATH
2.1115204	COMMANDING GENERAL CHIEF OF STAFF CABIN
2.1115205	COMMANDING GENERAL CHIEF OF STAFF STATEROOM
2.1121101	COMMANDING OFFICER BATH
2.1111101	COMMANDING OFFICER CABIN
2.22201	COMMANDING OFFICER GALLEY
3.30210	COMMANDING OFFICER OFFICE
2.22301	COMMANDING OFFICER PANTRY
3.30213	COMMANDING OFFICER PUBLICATIONS LOCKER
2.1111102	COMMANDING OFFICER SEA CABIN
2.1121102	COMMANDING OFFICER SEA CABIN BATH
2.1111104	COMMANDING OFFICER STATEROOM

MIL-HDBK-2150A(SH)
APPENDIX A

SHIP SPACE CLASS NO.	SHIP COMPARTMENT NOMENCLATURE
2.52003	COMMANDING OFFICER STOREROOM
2.111103	COMMANDING OFFICER STUDY
1.13501	COMMANDING OFFICER TACTICAL PLOT
4.34103	COMMUNICATOR SPACE
1.11101	COMMUNICATION CENTER
1.11107	COMMUNICATION CENTER - FACILITIES CONTROL AREA
1.11108	COMMUNICATION CENTER - MESSAGE PROCESSING CENTER
3.30602	COMMUNICATION OFFICE
3.30611	COMMUNICATION OFFICE (ADMINISTRATION)
2.111203	COMMUNICATION OFFICER STATEROOM
1.11103	COMMUNICATION REPAIR SHOP
1.13302	COMPUTER CENTER
1.13303	COMPUTER CONTROL ROOM
1.13301	COMPUTER ROOM
1.84107	COMPUTER ROOM
2.21302	CONDIMENT LOCKER
3.25201	CONFLAGRATION STATION
1.13205	CONNING TOWER
1.39503	CONSOLIDATED MISSION POD STOWAGE PLATFORM
1.543403	CONTAMINATED CARGO AVIATION GASOLINE COLLECTING TANK
3.91210	CONTAMINATED CARGO JP-5 OR SETTLING TANK
3.91211	CONTAMINATED CARGO NAVY DISTILLATE OR SETTLING TANK
3.91212	CONTAMINATED JP-5 SETTLING TANK
3.91213	CONTAMINATED JP-5/DIESEL FUEL MARINE COLLECTING TANK
1.67302	CONTAMINATED LAUNDRY ROOM
3.91207	CONTAMINATED OIL SETTLING TANK
3.91214	CONTAMINATED OIL TANK
1.64302	CONTAMINATED PARTS STOREROOM
1.61303	CONTAMINATED TOOL ISSUE ROOM
4.21002	CONTROLLABLE REVERSIBLE PITCH PROPELLER HYDRAULIC TANK
4.12801	CORE REMOVAL COMPARTMENT

MIL-HDBK-2150A(SH)
APPENDIX A

SHIP SPACE CLASS NO.	SHIP COMPARTMENT NOMENCLATURE
2.47005	CORRECTIONAL CUSTODY CLASSROOM
2.47006	CORRECTIONAL CUSTODY LIVING SPACE
2.47007	CORRECTIONAL CUSTODY SANITARY SPACE
1.14403	COUNTERMEASURE MAGAZINE
1.14402	COUNTERMEASURE STOREROOM
3.22017	CRASH AND SALVAGE REPAIR TEAM STATION
1.392502	CRASH AND SALVAGE STOREROOM
2.13307	CREW AND TROOP LIBRARY
2.51003	CREW BAGGAGE STOREROOM
2.44004	CREW BARBER SHOP
2.22204	CREW GALLEY
2.13302	CREW LIBRARY
2.131101	CREW LIVING SPACE
2.131103	CREW LIVING SPACE (FEMALE)
2.131102	CREW LIVING SPACE (MALE)
2.13306	CREW LOUNGE
2.21305	CREW MESSROOM
2.21307	CREW MESSROOM AND ALTERNATE WEAPONS ASSEMBLY AREA
2.13301	CREW RECREATION ROOM
2.22403	CREW SCULLERY
2.21306	CREW SERVING ANNEX
1.31401	CREW SHELTER
2.132104	CREW SHOWER
2.132109	CREW SHOWER (FEMALE)
2.132110	CREW SHOWER (MALE)
2.16001	CREW TRAINING ROOM
2.132102	CREW WASHROOM
2.132105	CREW WASHROOM (FEMALE)
2.132106	CREW WASHROOM (MALE)
2.132101	CREW WASHROOM, WATER CLOSET AND SHOWER
2.132103	CREW WATER CLOSET
2.132107	CREW WATER CLOSET (FEMALE)

MIL-HDBK-2150A(SH)
APPENDIX A

SHIP SPACE CLASS NO.	SHIP COMPARTMENT NOMENCLATURE
2.132108	CREW WATER CLOSET (MALE)
3.97001	CROSS FLOODING DUCT
3.62002	CRYPTOGRAPHY REPAIR AND TEST SHOP
1.61405	CRYPTOGRAPHY REPAIR AND TEST SHOP
1.11601	CRYPTOGRAPHY ROOM
4.22001	CYCLOIDAL PROPELLER ROOM
3.21001	DAMAGE CONTROL CENTRAL
3.22022	DAMAGE CONTROL EQUIPMENT LOCKER
3.22023	DAMAGE CONTROL RESCUE/ASSISTANCE/REENTRY LOCKER
3.22021	DAMAGE CONTROL SHOP
1.84110	DARKROOM
1.67304	DARKROOM (NUCLEAR)
1.13304	DATA PROCESSING EQUIPMENT ROOM
1.13305	DATA SYSTEMS WORKSHOP
1.42003	DEBARKATION CONTROL CENTER
1.42004	DEBARKATION LADDER AREA
3.30501	DECK DEPARTMENT OFFICE
3.30504	DECK DEPARTMENT OFFICE (1ST DIVISION)
3.30505	DECK DEPARTMENT OFFICE (2ND DIVISION)
3.30506	DECK DEPARTMENT OFFICE (3RD DIVISION)
3.7400	DECK GEAR LOCKER
3.30502	DECK OFFICE
2.14003	DECK WASHROOM AND WATER CLOSET
2.61002	DECONTAMINATION LAUNDRY
2.61003	DECONTAMINATION MEDICAL CLOTHES LOCKER
2.61005	DECONTAMINATION STATION
2.61007	DECONTAMINATION STATION (INNER CLOTHING UNDRESSING AREA)
2.61006	DECONTAMINATION STATION (OUTER CLOTHING UNDRESSING AREA)
2.61009	DECONTAMINATION STATION (PURGE LOCK)
2.61008	DECONTAMINATION STATION (SHOWER)
4.33401	DEGAUSSING ROOM

MIL-HDBK-2150A(SH)
APPENDIX A

SHIP SPACE CLASS NO.	SHIP COMPARTMENT NOMENCLATURE
4.33402	DEGAUSSING SWITCHBOARD ROOM
1.64306	DEMINERALIZED WATER STORAGE
1.61309	DEMINERALIZER ROOM
1.96001	DEMOLITION CHARGE LOCKER
1.96002	DEMOLITION CHARGE MAGAZINE
2.32001	DENTAL APPARATUS ROOM
2.32012	DENTAL CERAMIC LABORATORY
2.35203	DENTAL CONSULTATION ROOM
2.35201	DENTAL DEPARTMENT OFFICE
2.32002	DENTAL LINEN ISSUE ROOM
2.32015	DENTAL LINEN LOCKER
2.1111204	DENTAL OFFICER STATEROOM
2.32003	DENTAL OPERATING ROOM (GENERAL)
2.32004	DENTAL OPERATING ROOM (ORAL SURGERY)
2.32005	DENTAL OPERATING ROOM (PREVENTIVE DENTISTRY/ORAL HYGIENE/X-RAY)
2.32006	DENTAL OPERATING ROOM (PROSTHETIC)
2.32014	DENTAL PATIENT WAITING AREA
2.32007	DENTAL PROSTHETIC LABORATORY
2.32016	DENTAL PROSTHETIC LABORATORY (LIMITED)
2.35202	DENTAL RECORDS OFFICE
2.32008	DENTAL STERILIZING ROOM
2.34201	DENTAL STOREROOM
2.32009	DENTAL UTILITY ROOM
2.32010	DENTAL X-RAY DARKROOM
2.32011	DENTAL X-RAY ROOM
1.25401	DEPTH CHARGE MAGAZINE
1.25404	DEPTH CHARGE STOWAGE AREA
3.92013	DEPTH CONTROL TANK
4.331105	DIESEL GENERATOR LUBRICATING OIL TANK
3.91205	DIESEL OIL DRAIN TANK
3.91106	DIESEL OIL OR BALLAST TANK

MIL-HDBK-2150A(SH)
APPENDIX A

SHIP SPACE CLASS NO.	SHIP COMPARTMENT NOMENCLATURE
3.91115	DIESEL OIL OVERFLOW OR BALLAST TANK
3.91112	DIESEL OIL OVERFLOW TANK
3.91202	DIESEL OIL SERVICE TANK
3.91103	DIESEL OIL TANK
2.31007	DIET PANTRY
1.61408	DIGITAL INERTIAL NAVIGATION AID TEST AND REPAIR SHOP
3.91208	DIRTY DIESEL OIL TANK
3.91206	DIRTY FUEL TANK
3.30222	DISCIPLINE OFFICE
3.62003	DISPLAY REPAIR SHOP
3.93002	DISTILLED WATER TANK
3.74009	DIVING GEAR LOCKER
1.82403	DIVING GEAR ROOM
1.82602	DIVING GEAR SHOP
1.82402	DIVING GEAR STOREROOM
1.66201	DIVING SHOP
2.1125102	DIVISION COMMANDER BATH
2.1115102	DIVISION COMMANDER CABIN
1.75011	DIVISION COMMANDER OFFICE
2.1115115	DIVISION COMMANDER SEA CABIN
2.1115108	DIVISION COMMANDER STATEROOM
1.122113	DOME EQUIPMENT ROOM
2.31029	DOSIMETRY DARKROOM
2.31028	DOSIMETRY ROOM
1.65201	DRAFTING OFFICE
1.65401	DRAFTING SHOP
3.92021	DRAIN WELL
3.30214	DRUG ABUSE OFFICE
2.43001	DRY CLEANING PLANT
2.43002	DRY CLEANING STOREROOM
2.43003	DRY CLEANING SUPPLY LOCKER
1.84101	DRY LABORATORY

MIL-HDBK-2150A(SH)
APPENDIX A

SHIP SPACE CLASS NO.	SHIP COMPARTMENT NOMENCLATURE
2.23302	DRY PROVISION LOCKER
2.23301	DRY PROVISION STOREROOM
2.55002	DRYING ROOM
2.22601	DUMBWAITER TRUNK
3.75004	DUMMY MISSILE STOREROOM
1.39504	EA-6B MISSION POD STOREROOM
1.36909	EA-6B VAN ACCESSORIES STOREROOM
2.16003	EDUCATIONAL PERSONNEL TRAINING ROOM
3.30215	EDUCATIONAL SUPERVISOR OFFICE
4.35006	EDUCTOR ROOM
3.61204	ELECTRIC MOTOR REWIND SHOP
4.331402	ELECTRIC POWER CONVERSION ROOM
4.332204	ELECTRICAL EQUIPMENT SPACE
1.61702	ELECTRICAL INSTRUMENT SHOP
1.61701	ELECTRICAL REPAIR SHOP
3.61205	ELECTRICAL SERVICE SHOP
3.61201	ELECTRICAL SHOP
3.72002	ELECTRICAL STOREROOM
4.332101	ELECTRICAL TRUNK
1.61402	ELECTRONIC CALIBRATION LABORATORY
1.16101	ELECTRONIC COOLING EQUIPMENT ROOM
1.16102	ELECTRONIC COOLING WATER SUPPLY EQUIPMENT ROOM
1.14104	ELECTRONIC COUNTERMEASURES ROOM
3.30608	ELECTRONIC MATERIAL OFFICE
3.22015	ELECTRONIC REPAIR 8
1.61401	ELECTRONIC SHOP
3.62001	ELECTRONIC SHOP
3.73001	ELECTRONIC STOREROOM
1.122110	ELECTRONIC SUPPORT MEASURES ROOM
3.30610	ELECTRONIC TECHNICAL LIBRARY
3.62008	ELECTRONIC TEST, REPAIR, AND ALIGNMENT SHOP
1.14101	ELECTRONIC WARFARE EQUIPMENT ROOM

MIL-HDBK-2150A(SH)
APPENDIX A

SHIP SPACE CLASS NO.	SHIP COMPARTMENT NOMENCLATURE
1.37313	ELEVATOR MACHINERY ROOM
4.331203	EMERGENCY GENERATOR EXHAUST TRUNK
4.331202	EMERGENCY GENERATOR INTAKE TRUNK
4.331201	EMERGENCY GENERATOR ROOM
4.332203	EMERGENCY GENERATOR ROOM (SWITCHGEAR)
4.14401	ENCLOSED OPERATING STATION
4.12401	ENCLOSED OPERATING STATION
4.13401	ENCLOSED OPERATING STATION
4.1540	ENCLOSED OPERATING STATION
4.16401	ENCLOSED OPERATING STATION
4.11401	ENCLOSED OPERATING STATION
4.14101	ENGINE ROOM
4.16101	ENGINE ROOM
4.11101	ENGINE ROOM
4.15101	ENGINE ROOM
4.12101	ENGINE ROOM
4.13101	ENGINE ROOM
3.72001	ENGINEER STOREROOM
3.30301	ENGINEERING DEPARTMENT OFFICE
3.30309	ENGINEERING DEPARTMENT OFFICE (AUXILIARY MACHINERY DIVISION)
3.30305	ENGINEERING DEPARTMENT OFFICE (BOILER DIVISION)
3.30306	ENGINEERING DEPARTMENT OFFICE (ELECTRICAL DIVISION)
3.30310	ENGINEERING DEPARTMENT OFFICE (MACHINERY DIVISION)
3.30307	ENGINEERING DEPARTMENT OFFICE (REPAIR DIVISION)
3.30308	ENGINEERING DEPARTMENT TECHNICAL LIBRARY
2.1111205	ENGINEERING OFFICER STATEROOM
2.14004	ENGINEERING WASHROOM AND WATER CLOSET
1.654301	ENGRAVING AND DUPLICATING ROOM
1.654303	ENGRAVING SHOP
1.36210	ENHANCED COMPREHENSIVE ASSET MANAGEMENT SYSTEM WORK CENTER
2.15101	ENTERTAINMENT EQUIPMENT ROOM

MIL-HDBK-2150A(SH)
APPENDIX A

SHIP SPACE CLASS NO.	SHIP COMPARTMENT NOMENCLATURE
2.61004	EQUIPMENT DECONTAMINATION ROOM
1.61304	EQUIPMENT DECONTAMINATION ROOM
3.82201	ESCAPE TRUNK
4.35004	EVAPORATOR ROOM
1.2219101	EX 143 ARMORED BOX LAUNCHER
2.31003	EXAMINATION ROOM
3.30201	EXECUTIVE DEPARTMENT OFFICE
3.30202	EXECUTIVE DEPARTMENT OFFICE (ADMINISTRATION)
3.30203	EXECUTIVE DEPARTMENT OFFICE (PERSONNEL)
2.1121201	EXECUTIVE OFFICER BATH
2.1111215	EXECUTIVE OFFICER CABIN
2.1111206	EXECUTIVE OFFICER STATEROOM
2.52004	EXECUTIVE OFFICER STOREROOM
2.15305	EXERCISE ROOM
3.75015	EXERCISE WARHEAD STOREROOM
1.67305	EXPENDABLE MATERIAL AND CLEAN CLOTHES STOREROOM
1.88001	EXPLOSIVE ORDNANCE DISPOSAL STOREROOM
1.88003	EXPLOSIVE ORDNANCE DISPOSAL WORK CENTER
2.31008	EYE, EAR, NOSE AND THROAT TREATMENT AND AVIATION EXAMINING ROOM
2.31040	EYE, EAR, NOSE AND THROAT TREATMENT ROOM
2.31009	EYE EXAMINATION RANGE ROOM
3.78002	FACILITIES MAINTENANCE EQUIPMENT STOREROOM
4.32004	FAN COIL UNIT
4.36201	FAN ROOM
4.36202	FAN ROOM (MACHINERY)
1.14201	FANFARE ROOM
1.51101	FAST AUTOMATIC SHUTTLE TRANSFER KINGPOST TRUNK
1.51102	FAST AUTOMATIC SHUTTLE TRANSFER MACHINERY ROOM
3.91403	FEEDWATER TANK
3.61101	FILTER CLEANING SHOP
3.14001	FIN STABILIZER ROOM

MIL-HDBK-2150A(SH)
APPENDIX A

SHIP SPACE CLASS NO.	SHIP COMPARTMENT NOMENCLATURE
1.61201	FIRE CONTROL SHOP
1.61202	FIRE CONTROL TEST AND REPAIR SHOP
3.25203	FIRE MAIN HYDRAULIC CONTROL STATION
4.35007	FIRE PUMP ROOM
4.11103	FIRE ROOM
4.16103	FIRE ROOM
3.75005	FIREBOMB "A" AND "B" SOLUTION STOREROOM
3.75007	FIREBOMB CASE STOREROOM
2.21301	FIRST CLASS PETTY OFFICER MESSROOM
2.1111207	FIRST LIEUTENANT STATEROOM
3.74005	FIRST LIEUTENANT STOREROOM
3.30903	FIRST SERGEANT OF MARINES OFFICE
2.121203	FIRST SERGEANT OF MARINES STATEROOM
1.75017	FLAG ADMINISTRATION OFFICE
2.22206	FLAG AND COMMANDING OFFICER GALLEY
1.11303	FLAG BAG
1.72001	FLAG BRIDGE
1.75023	FLAG BRIEFING AND ANALYSIS ROOM
1.75002	FLAG BRIEFING ROOM
2.1115101	FLAG CABIN
1.75003	FLAG CHAPLAIN OFFICE
1.75004	FLAG COMMUNICATION OFFICE
2.22205	FLAG GALLEY
1.75005	FLAG INTELLIGENCE OFFICE
1.75006	FLAG LEGAL OFFICE
1.75007	FLAG LIEUTENANT OFFICE
1.74006	FLAG LIEUTENANT STOREROOM
1.75008	FLAG LOGISTICS OFFICE
1.75009	FLAG MAIL HANDLING ROOM
1.75018	FLAG MAINTENANCE OFFICE
1.75019	FLAG MEDICAL AND DENTAL OFFICE
2.21501	FLAG MESSROOM AND LOUNGE

MIL-HDBK-2150A(SH)
APPENDIX A

SHIP SPACE CLASS NO.	SHIP COMPARTMENT NOMENCLATURE
1.75010	FLAG OFFICE
2.1125101	FLAG OFFICER BATH
2.21502	FLAG OFFICER MESSROOM
2.21503	FLAG OFFICER MESSROOM AND LOUNGE
1.74001	FLAG OFFICER STOREROOM
1.75024	FLAG OPERATIONS AND ANALYSIS OFFICE
1.75025	FLAG OPERATIONS AND READINESS OFFICE
1.71001	FLAG OPERATIONS DISPLAY ROOM
2.22305	FLAG PANTRY
1.75014	FLAG PERSONNEL MATERIAL AND WEAPONS OFFICE
1.75020	FLAG PERSONNEL OFFICE
1.72002	FLAG PLOT
1.72003	FLAG PLOT EQUIPMENT ROOM
1.75021	FLAG PUBLIC INFORMATION OFFICE
1.75022	FLAG READINESS AND TRAINING ROOM
2.1115105	FLAG SEA CABIN
2.1125105	FLAG SEA CABIN BATH
1.75015	FLAG SECRETARY OFFICE
1.74009	FLAG SECRETARY VAULT
2.1115303	FLAG STAFF BUNKROOM
2.1115301	FLAG STAFF STATEROOM (1)
2.1115302	FLAG STAFF STATEROOM (2)
2.1115107	FLAG STATEROOM
2.1115106	FLAG STUDY
1.75016	FLAG SUPPLY OFFICE
1.75001	FLAG WEAPONS OFFICE
3.711106	FLAMMABLE LIQUIDS ISSUE ROOM
3.711104	FLAMMABLE LIQUIDS READY SERVICE STOREROOM
1.3740102	FLARE DISPENSER STOREROOM
1.3740503	FLARE MAGAZINE
1.37102	FLARE PREPARATION ROOM
3.63005	FLEET BALLISTIC MISSILE MODULE CHECKOUT SHOP

MIL-HDBK-2150A(SH)
APPENDIX A

SHIP SPACE CLASS NO.	SHIP COMPARTMENT NOMENCLATURE
1.61619	FLEXIBLE HOSE TEST AND REPAIR SHOP
1.31101	FLIGHT DECK
1.321107	FLIGHT DECK AMPLIFIER ROOM
1.321103	FLIGHT DECK CONTROL ANNEX
1.321102	FLIGHT DECK CONTROL STATION
1.31402	FLIGHT DECK CREW LOCKER ROOM
1.39601	FLIGHT DECK GEAR STOREROOM
1.321108	FLIGHT DECK LIGHTING CONTROL STATION
2.35109	FLIGHT SURGEON CONSULTATION ROOM
2.35106	FLIGHT SURGEON OFFICE
1.11111	FLOATING WIRE ANTENNA MACHINERY AND CABLE HANDLING ROOM
2.1125107	FLOTILLA COMMANDER BATH
2.1115116	FLOTILLA COMMANDER CABIN
1.75026	FLOTILLA COMMANDER LIEUTENANT OFFICE
1.74008	FLOTILLA COMMANDER STOREROOM
3.25103	FOAM INJECTION STATION
2.57001	FOLDING CHAIR STOREROOM
4.11202	FORCED DRAFT BLOWER ROOM
4.16202	FORCED DRAFT BLOWER ROOM
3.64005	FORKLIFT TRUCK MAINTENANCE SHOP
3.74016	FORKLIFT TRUCK STOWAGE
2.33101	FORWARD AUXILIARY BATTLE DRESSING STATION
1.15002	FORWARD INTERIOR COMMUNICATIONS AND GYROCOMPASS ROOM
3.22010	FORWARD PROPULSION REPAIRS 4 AND 5
3.22005	FORWARD REPAIR 2
2.55001	FOUL WEATHER GEAR LOCKER
1.61806	FOUNDRY
3.95005	FREE FLOODING SPACE
2.23203	FREEZE STOREROOM (0 DEGREES)
2.23404	FREEZE STOREROOM-WARDROOM LOCKER
2.15102	FREQUENCY MODULATION RADIO STATION

MIL-HDBK-2150A(SH)
APPENDIX A

SHIP SPACE CLASS NO.	SHIP COMPARTMENT NOMENCLATURE
2.61001	FRESH WATER AND SALT WATER DECONTAMINATION STATION
1.36806	FRESNEL LENS OPTICAL LANDING SYSTEM/INTEGRATED LAUNCH AND RECOVERY TELEVISION SURVEILLANCE/HEADS UP DISPLAY EQUIPMENT SHOP
3.92005	FUEL BALLAST TANK
3.91217	FUEL COLLECTING TANK
3.91203	FUEL DRAIN TANK
3.92012	FUEL EXPANSION TANK
3.91218	FUEL FILTER SEPARATOR SUMP DRAIN TANK
3.91105	FUEL OIL OR BALLAST TANK
3.91114	FUEL OIL OVERFLOW OR BALLAST TANK
3.91111	FUEL OIL OVERFLOW TANK
3.91201	FUEL OIL SERVICE TANK
3.91102	FUEL OIL TANK
3.91104	FUEL OR BALLAST TANK
3.91113	FUEL OVERFLOW OR BALLAST TANK
3.91110	FUEL OVERFLOW TANK
3.91216	FUEL SERVICE TANK
3.91119	FUEL STRIPPING TANK
3.91101	FUEL TANK
3.53008	FUELING AT SEA CONTROL STATION
3.53011	FUELING AT SEA HOSE STOWAGE AREA
3.53007	FUELING AT SEA STATION
3.53001	FUELING GEAR LOCKER
3.75006	FUZE COMPONENT STOREROOM
1.3740201	FUZE MAGAZINE
3.22014	GALLERY DECK AND ISLAND STRUCTURE REPAIR 7B
3.22012	GALLERY DECK REPAIR 7A
3.22013	GALLERY DECK REPAIR 7F
2.22210	GALLEY
2.22501	GARBAGE DISPOSAL ROOM
2.62003	GAS MASK AND PROTECTIVE CLOTHING LOCKER
2.62002	GAS MASK STOREROOM

MIL-HDBK-2150A(SH)
APPENDIX A

SHIP SPACE CLASS NO.	SHIP COMPARTMENT NOMENCLATURE
4.14202	GAS TURBINE COOLING AIR TRUNK
3.91116	GAS TURBINE EMERGENCY JP-5 GRAVITY TANK
3.61408	GAS TURBINE SHOP
3.61308	GAUGE SHOP
3.62004	GENERAL PURPOSE ELECTRONIC TEST EQUIPMENT SHOP
3.73004	GENERAL PURPOSE ELECTRONIC TEST EQUIPMENT STOREROOM
3.62005	GENERAL PURPOSE ELECTRONIC TEST EQUIPMENT TOOL ISSUE ROOM
3.713114	GENERAL USE CONSUMABLES STOREROOM
3.61301	GENERAL WORKSHOP
4.15104	GENERATOR ROOM
1.61602	GOVERNOR INJECTOR SHOP
1.64101	GUN BARREL STOWAGE TRUNK
1.21602	GUN SHOP
1.61404	GYROCOMPASS INSPECTION AND REPAIR SHOP
3.30708	G-1 DIVISION OFFICE
3.30710	G-2 DIVISION OFFICE
3.30711	G-3 DIVISION OFFICE
3.30712	G-4 DIVISION OFFICE
1.34001	HANGAR BAY
1.34003	HANGAR DECK CONTROL ROOM
1.34006	HANGAR DECK DOOR CABLE TRUNK
1.39602	HANGAR DECK GEAR STOREROOM
1.34004	HANGAR DECK LIGHTING CONTROL STATION
1.34005	HANGAR DIVISION DOOR MACHINERY ROOM
1.221902	HARPOON EQUIPMENT ROOM
3.74010	HAWSER REEL STOREROOM
1.67303	HEALTH PHYSICS ROOM
2.112404	HELICOPTER ASSAULT FORCE OFFICER BATH
2.1114306	HELICOPTER ASSAULT FORCE OFFICER CABIN
2.1114305	HELICOPTER ASSAULT FORCE OFFICER STATEROOM
1.321202	HELICOPTER CONTROL CENTER

MIL-HDBK-2150A(SH)
APPENDIX A

SHIP SPACE CLASS NO.	SHIP COMPARTMENT NOMENCLATURE
1.321203	HELICOPTER CONTROL STATION
3.22019	HELICOPTER CRASH RESCUE LOCKER
1.321301	HELICOPTER DIRECT CURRENT STARTING RECTIFIER ROOM
1.34002	HELICOPTER HANGAR
1.381102	HELICOPTER IN FLIGHT REFUELING AREA
1.31102	HELICOPTER LANDING AREA
1.321201	HELICOPTER LANDING CONTROL STATION
2.1125108	HELICOPTER SQUADRON COMMANDER BATH
2.1115117	HELICOPTER SQUADRON COMMANDER STATEROOM
3.25102	HIGH CAPACITY FOG FOAM STATION
1.47006	HIGH EXPLOSIVE MAGAZINE
2.13304	HOBBY SHOP
3.92006	HOVERING TANK
1.61624	HYDRAULIC MACHINERY ROOM
1.84701	HYDRAULIC POWER UNIT ROOM
1.56001	HYDRAULIC SHOP
1.61608	HYDRAULIC SHOP
2.22106	ICE CREAM MAKING ROOM
1.121201	IDENTIFICATION FRIEND OR FOE EQUIPMENT ROOM
4.34201	INCINERATOR ROOM
2.46003	INCOMING MAIL HANDLING ROOM
1.43008	INHAUL MACHINERY ROOM
1.61804	INSIDE MACHINE SHOP
3.61307	INSTRUMENT SHOP
4.11201	INTAKE TRUNK
4.14201	INTAKE TRUNK
4.15201	INTAKE TRUNK
4.16201	INTAKE TRUNK
4.13201	INTAKE TRUNK
1.312218	INTEGRATED CATAPULT CONTROL ROOM
2.31010	INTENSIVE CARE QUIET ROOM
2.31032	INTENSIVE CARE WARD

MIL-HDBK-2150A(SH)
APPENDIX A

SHIP SPACE CLASS NO.	SHIP COMPARTMENT NOMENCLATURE
1.222206	INTERIOR COMMUNICATION GYROCOMPASS MISSILE PLOT ROOM
1.15005	INTERIOR COMMUNICATIONS AND GYROCOMPASS BATTERY ROOM
1.15001	INTERIOR COMMUNICATIONS AND GYROCOMPASS ROOM
3.61203	INTERIOR COMMUNICATIONS AND GYROCOMPASS SHOP
1.15006	INTERIOR COMMUNICATIONS MOTOR GENERATOR ROOM
1.15004	INTERIOR COMMUNICATIONS ROOM
1.61403	INTERIOR COMMUNICATIONS SHOP
1.35107	INTERMEDIATE MAINTENANCE 1 DIVISION OFFICE
1.35108	INTERMEDIATE MAINTENANCE 2 DIVISION OFFICE
1.35109	INTERMEDIATE MAINTENANCE 3 DIVISION OFFICE
1.35110	INTERMEDIATE MAINTENANCE 4 DIVISION OFFICE
1.24102	INTERNAL AUXILIARY 3 & 6 INCH LAUNCHER ROOM
1.61617	INTERNAL COMBUSTION ENGINE AND GAS TURBINE SHOP
1.61601	INTERNAL COMBUSTION ENGINE SHOP
3.64001	INTERNAL COMBUSTION ENGINE SHOP (BOATS)
3.30223	INVESTIGATION OFFICE
1.312219	JET BLAST DEFLECTOR MACHINERY ROOM
1.312224	JET BLAST DEFLECTOR SEAWATER COOLING EQUIPMENT ROOM
1.381308	JP-5 DEFUEL TANK
1.381301	JP-5 DRAIN TANK
1.381202	JP-5 FILTER ROOM
1.381304	JP-5 OR BALLAST TANK
1.381307	JP-5 OVERFLOW OR BALLAST TANK
1.381305	JP-5 OVERFLOW TANK
1.381201	JP-5 PUMP ROOM
1.381302	JP-5 SERVICE TANK
1.381303	JP-5 TANK
1.61614	KEY AND LOCK SHOP
3.30412	KEYPUNCH ROOM (AUTOMATED DATA PROCESSING)
3.53012	KINGPOST AREA
3.53003	KINGPOST TRUNK

MIL-HDBK-2150A(SH)
APPENDIX A

SHIP SPACE CLASS NO.	SHIP COMPARTMENT NOMENCLATURE
2.14001	LADIES ROOM
1.61609	LAGGING SHOP
1.49001	LANDING CRAFT REPAIR PARTS STOREROOM
1.49002	LANDING CRAFT SERVICE CABLE STOREROOM
1.44002	LANDING CRAFT WELL
1.45102	LANDING FORCE ADMINISTRATIVE OFFICE
2.1123201	LANDING FORCE CHIEF OF STAFF BATH
2.1113201	LANDING FORCE CHIEF OF STAFF CABIN
2.1113202	LANDING FORCE CHIEF OF STAFF STATEROOM
2.1123102	LANDING FORCE COMMANDER BATH
2.1113101	LANDING FORCE COMMANDER CABIN
1.45101	LANDING FORCE COMMANDER OFFICE
2.1113102	LANDING FORCE COMMANDER STATEROOM
1.45103	LANDING FORCE OPERATIONS AND LOGISTICS OFFICE
1.321113	LANDING SIGNAL OFFICER EQUIPMENT ROOM
1.321105	LANDING SIGNAL OFFICER ESCAPE ROOM
1.321112	LANDING SIGNAL OFFICER PLATFORM
1.321106	LANDING SIGNAL OFFICER STATION
2.42001	LAUNDRY
2.42002	LAUNDRY ISSUE ROOM
2.42003	LAUNDRY RECEIVING ROOM
2.42007	LAUNDRY (SELF SERVICE)
2.42004	LAUNDRY STOREROOM
3.30205	LEGAL OFFICE
3.30206	LEGAL OFFICE AND COUNSELOR ROOM
2.71001	LIFE JACKET LOCKER
3.64015	LIFEBOAT REPAIR SHOP
4.24001	LIFT FAN ROOM
3.82104	LIGHT TRAP
3.52004	LINE HANDLING SPACE
2.56001	LINEN LOCKER
1.39805	LIQUID OXYGEN CART CHARGING STATION

MIL-HDBK-2150A(SH)
APPENDIX A

SHIP SPACE CLASS NO.	SHIP COMPARTMENT NOMENCLATURE
3.92003	LIST CONTROL TANK
4.332201	LOAD CENTER SWITCHBOARD ROOM
3.82102	LOBBY
3.64004	LOCKSMITH SHOP
3.30311	LOGISTICS SUPPORT CENTER
1.37302	LOWER STAGE WEAPON ELEVATOR MACHINERY ROOM
1.37303	LOWER STAGE WEAPON ELEVATOR PIT
1.37301	LOWER STAGE WEAPON ELEVATOR TRUNK
3.91302	LUBRICATING OIL SETTling TANK
3.91301	LUBRICATING OIL STORAGE TANK
3.91303	LUBRICATING OIL SUMP TANK
3.61302	MACHINE SHOP
3.30103	MACHINE SHOP OFFICE
1.81403	MAGNETIC CABLE REEL WELL
2.46002	MAILBAG STOREROOM
3.92019	MAIN AIR INDUCTION SUMP TANK
3.92004	MAIN BALLAST TANK
1.2120101	MAIN BATTERY PLOTTING ROOM
3.22001	MAIN DECK REPAIR 1
3.22002	MAIN DECK REPAIR 1A
3.22003	MAIN DECK REPAIR 1B
3.22004	MAIN DECK REPAIR 1F
1.84106	MAIN LABORATORY
3.30209	MAINTENANCE AND MATERIAL MANAGEMENT OFFICE (3M)
3.30605	MAINTENANCE CONTROL CENTER
3.30612	MAINTENANCE CONTROL STATION
3.73003	MAP STOWAGE LOCKER
1.94002	MARINE ARMORY
2.51004	MARINE BAGGAGE STOREROOM
1.42006	MARINE EMBARKATION WORK CENTER
2.131201	MARINE LIVING SPACE
3.30901	MARINE OFFICE

MIL-HDBK-2150A(SH)
APPENDIX A

SHIP SPACE CLASS NO.	SHIP COMPARTMENT NOMENCLATURE
2.112201	MARINE OFFICER BATH
2.112202	MARINE OFFICER SEMI-PRIVATE BATH
2.112206	MARINE OFFICER SHOWER
2.111201	MARINE OFFICER STATEROOM
2.112204	MARINE OFFICER WASHROOM
2.112203	MARINE OFFICER WASHROOM, WATER CLOSET AND SHOWER
2.112205	MARINE OFFICER WATER CLOSET
2.42005	MARINE PRESS SHOP
3.94104	MARINE SANITATION DEVICE TANK
2.132204	MARINE SHOWER
1.91003	MARINE SMALL ARMS MAGAZINE
1.95003	MARINE STOREROOM
2.132202	MARINE WASHROOM
2.132201	MARINE WASHROOM, WATER CLOSET AND SHOWER
2.132203	MARINE WATER CLOSET
1.11302	MAST
1.64201	MAST STOWAGE TRUNK
2.31042	MASTER-AT-ARMS URINALYSIS LABORATORY
2.31041	MASTER-AT-ARMS WASHROOM AND WATER CLOSET
2.121201	MASTER SERGEANT LIVING SPACE
2.122204	MASTER SERGEANT SHOWER
2.122202	MASTER SERGEANT WASHROOM
2.122201	MASTER SERGEANT WASHROOM, WATER CLOSET AND SHOWER
2.122203	MASTER SERGEANT WATER CLOSET
2.22101	MEAT PREPARATION ROOM
1.61621	MECHANICAL CALIBRATION LABORATORY
1.61620	MECHANICAL INSTRUMENT REPAIR AND CALIBRATION SHOP
2.35112	MEDICAL ADMINISTRATIVE OFFICE
2.31001	MEDICAL APPARATUS ROOM
2.31049	MEDICAL BATH
2.35107	MEDICAL CONSULTATION ROOM
2.31033	MEDICAL DEPARTMENT BATH

MIL-HDBK-2150A(SH)
APPENDIX A

SHIP SPACE CLASS NO.	SHIP COMPARTMENT NOMENCLATURE
2.35105	MEDICAL DEPARTMENT OFFICE
2.36001	MEDICAL EVACUATION ELEVATOR
2.31011	MEDICAL LINEN ISSUE ROOM
2.31034	MEDICAL LINEN LOCKER
2.34103	MEDICAL LOCKER
2.35108	MEDICAL OFFICER OF THE DAY OFFICE
2.1111208	MEDICAL OFFICER STATEROOM
2.31015	MEDICAL OPERATING ROOM
2.35102	MEDICAL PROPERTY AND ACCOUNTING OFFICE
2.35103	MEDICAL RECORDS OFFICE
2.31022	MEDICAL STERILIZING ROOM
2.34101	MEDICAL STOREROOM
2.35104	MEDICAL TRAINING OFFICE AND LIBRARY
2.31012	MEDICAL TREATMENT ROOM
2.31035	MEDICAL TREATMENT ROOM BATH
2.31023	MEDICAL UTILITY ROOM
2.31036	MEDICAL WASHROOM AND WATER CLOSET
2.31013	MEDICAL X-RAY DARKROOM
2.31014	MEDICAL X-RAY ROOM
2.21401	MESS MANAGEMENT SPECIALIST MESSROOM
3.61303	METALSMITH SHOP
1.86103	METEOROLOGICAL DATA EQUIPMENT ROOM
1.86501	METEOROLOGICAL OFFICE
1.86101	METEOROLOGICAL ROOM
1.86401	METEOROLOGICAL STOREROOM
1.654202	MICROFILM PROCESSING ROOM
1.36206	MICROMINIATURE REPAIR SHOP
1.26301	MINE ASSEMBLY ROOM
1.26201	MINE CONTROL ROOM
3.63007	MINE DEPTH CHARGE SHOP
1.26401	MINE MAGAZINE
3.63006	MINE MECHANISM SHOP

MIL-HDBK-2150A(SH)
APPENDIX A

SHIP SPACE CLASS NO.	SHIP COMPARTMENT NOMENCLATURE
1.81401	MINESWEEPING GEAR STOREROOM
3.75008	MISSILE CHECKOUT EQUIPMENT STOREROOM
3.63008	MISSILE HANDLING EQUIPMENT SHOP
1.58001	MISSILE HANDLING EQUIPMENT STOWAGE
3.75009	MISSILE INERT COMPONENTS STOREROOM
1.22406	MISSILE MAGAZINE
3.63009	MISSILE PAYLOAD AND CALIBRATION SHOP
3.63010	MISSILE PAYLOAD SHOP
3.63011	MISSILE TEST EQUIPMENT SHOP
3.63012	MISSILE WORKSHOP
1.2310101	MK 112 ANTISUBMARINE ROCKET LAUNCHER
1.221501	MK 112 LAUNCHER
1.221401	MK 116 MISSILE LAUNCHER
1.221601	MK 123 MISSILE LAUNCHER
1.221701	MK 128 BASIC POINT DEFENSE MISSILE SYSTEM LAUNCHER
1.22401	MK 13 GUIDED MISSILE LAUNCHING SYSTEM MAGAZINE
1.22402	MK 22 GUIDED MISSILE LAUNCHING SYSTEM MAGAZINE
1.3740501	MK 25 MARINE MARKER LOCKER
1.221801	MK 26 GUIDED MISSILE LAUNCHING SYSTEM LAUNCHER
1.22403	MK 26 MOD 0 GUIDED MISSILE LAUNCHING SYSTEM MAGAZINE
1.22404	MK 26 MOD 1 GUIDED MISSILE LAUNCHING SYSTEM MAGAZINE
1.22405	MK 26 MOD 2 GUIDED MISSILE LAUNCHING SYSTEM MAGAZINE
1.2219202	MK 41 VERTICAL LAUNCHING SYSTEM (AFT)
1.2219201	MK 41 VERTICAL LAUNCHING SYSTEM (FWD)
1.221901	MK 43 MOD 0 HARPOON LAUNCHER
1.221101	MK 5 MOD 3 MISSILE LAUNCHER
1.2120303	MK 56 GUN FIRE CONTROL SYSTEM AMPLIDYNE ROOM
1.2120302	MK 56 GUN FIRE CONTROL SYSTEM CONTROL ROOM
1.2120301	MK 56 GUN FIRE CONTROL SYSTEM DIRECTOR
1.2120503	MK 68 GUN FIRE CONTROL SYSTEM AMPLIDYNE ROOM
1.2120501	MK 68 GUN FIRE CONTROL SYSTEM DIRECTOR
1.2120502	MK 68 GUN FIRE CONTROL SYSTEM EQUIPMENT ROOM

MIL-HDBK-2150A(SH)
APPENDIX A

SHIP SPACE CLASS NO.	SHIP COMPARTMENT NOMENCLATURE
1.312222	MK 7 JET BLAST DEFLECTOR VALVE AND EQUIPMENT ROOM
1.221301	MK 7 MOD 1 LAUNCHER
1.2120601	MK 70 GUN FIRE CONTROL SYSTEM CONTROL ROOM
1.221201	MK 8 MISSILE LAUNCHER
1.2120704	MK 86 GUN FIRE CONTROL SYSTEM CONTROL ROOM
1.2120701	MK 86 GUN FIRE CONTROL SYSTEM DIRECTOR
1.2120702	MK 86 GUN FIRE CONTROL SYSTEM EQUIPMENT ROOM
1.2120801	MK 92 GUN FIRE CONTROL SYSTEM EQUIPMENT ROOM
1.222403	MK 99 DIRECTOR EQUIPMENT ROOM
1.222402	MK 99 EQUIPMENT ROOM
1.222401	MK 99 ILLUMINATOR
1.222404	MK 99 TRANSMITTER ROOM
3.62011	MODULE TEST AND REPAIR SHOP
3.52001	MOORING STATION
2.31027	MORGUE
4.15103	MOTOR ROOM
1.61613	MOVIE REPAIR SHOP
1.2701	MULTIPLE EJECTION RACK/TRIPLE EJECTION RACK STOREROOM
1.3740202	NAPALM STOREROOM
1.2219304	NATO SEASPARROW SURFACE MISSILE SYSTEM CONTROL ROOM
1.2219302	NATO SEASPARROW SURFACE MISSILE SYSTEM DIRECTOR EQUIPMENT ROOM
1.2219303	NATO SEASPARROW SURFACE MISSILE SYSTEM LAUNCHER
1.2219306	NATO SEASPARROW SURFACE MISSILE SYSTEM LAUNCHER EQUIPMENT STOREROOM
1.2219305	NATO SEASPARROW SURFACE MISSILE SYSTEM LAUNCHER POWER EQUIPMENT ROOM
1.2219301	NATO SEASPARROW SURFACE MISSILE SYSTEM TRANSMITTER ROOM
3.30603	NAVIGATION DEPARTMENT OFFICE
3.62010	NAVIGATION EQUIPMENT SHOP
3.73002	NAVIGATION STOREROOM
2.1111216	NAVIGATOR SEA CABIN

MIL-HDBK-2150A(SH)
APPENDIX A

SHIP SPACE CLASS NO.	SHIP COMPARTMENT NOMENCLATURE
2.1111209	NAVIGATOR STATEROOM
3.92007	NEGATIVE TANK
1.64303	NEW MAIN COOLANT PUMP STOREROOM
1.14204	NIXIE EQUIPMENT ROOM
1.14203	NIXIE ROOM
1.14202	NIXIE WINCH ROOM
1.61622	NOISE AND VIBRATION TEST ROOM
1.61810	NONDESTRUCTIVE TEST LABORATORY
1.61809	NONDESTRUCTIVE TEST SHOP
3.91118	NORMAL FUEL TANK
1.67202	NOSE CONE SHOP
1.63302	NUCLEAR DUMBWAITER TRUNK
1.61312	NUCLEAR REPAIR SHOP
1.63301	NUCLEAR TRUNK
3.61407	NUCLEAR WELDING SHOP
3.61406	NUCLEONICS ROOM
3.61404	NUCLEONICS SHOP
2.51001	OFFICER BAGGAGE STOREROOM
2.44001	OFFICER BARBER SHOP
2.1121301	OFFICER BATH
2.1121202	OFFICER BATH
2.21106	OFFICER MESSROOM
3.30503	OFFICER OF THE DECK STATION
2.11302	OFFICER RECREATION ROOM
2.1121302	OFFICER SEMI-PRIVATE BATH
2.1121203	OFFICER SEMI-PRIVATE BATH
2.1121306	OFFICER SHOWER
2.1121304	OFFICER WASHROOM
2.1121303	OFFICER WASHROOM, WATER CLOSET AND SHOWER
2.1121305	OFFICER WATER CLOSET
3.30613	OI DIVISION OFFICE
3.61403	OIL AND WATER TEST LABORATORY

MIL-HDBK-2150A(SH)
APPENDIX A

SHIP SPACE CLASS NO.	SHIP COMPARTMENT NOMENCLATURE
3.94203	OILY WASTE COLLECTING TANK
3.94201	OILY WASTE HOLDING TANK
3.94204	OILY WASTE SUMP TANK
3.713115	ONBOARD REPAIR PARTS STOREROOM
3.30601	OPERATIONS DEPARTMENT OFFICE
3.30615	OPERATIONS-ELECTRONIC MISSILE DIVISION OFFICE
2.1111217	OPERATIONS OFFICER SEA CABIN
2.1111210	OPERATIONS OFFICER STATEROOM
1.61501	OPTICAL SHOP
3.22006	ORDNANCE REPAIR 6
3.7132602	ORDNANCE REPAIR PARTS
3.22018	ORDNANCE REPAIR TEAM STATION
1.21603	ORDNANCE REPAIR, TEST AND ALIGNMENT SHOP
3.63001	ORDNANCE SHOP
3.75001	ORDNANCE STOREROOM
3.63014	ORDNANCE TOOL ISSUE ROOM
1.61805	OUTSIDE MACHINE SHOP
2.73001	OXYGEN BREATHING APPARATUS LOCKER
1.39801	OXYGEN/NITROGEN COMPRESSOR ROOM
1.39802	OXYGEN/NITROGEN FILLING ROOM
1.39803	OXYGEN/NITROGEN PRODUCER ROOM
1.39806	OXYGEN/NITROGEN REFRIGERATION ROOM
1.39804	OXYGEN/NITROGEN STOWAGE ROOM
1.39807	OXYGEN/NITROGEN WORKSHOP
1.61618	OXYGEN REGULATOR TEST SHOP
3.25301	P250 PUMP STOWAGE
3.71507	PACKAGE CONVEYOR TRUNK
3.64016	PAINT AND SANDBLAST SHOP
3.74003	PAINT MIXING AND ISSUE ROOM
3.64018	PAINT SHOP
3.74012	PAINTING AND REFINISHING ROOM
1.531104	PALLET CONVEYOR MACHINERY ROOM

MIL-HDBK-2150A(SH)
APPENDIX A

SHIP SPACE CLASS NO.	SHIP COMPARTMENT NOMENCLATURE
3.64006	PALLET TRUCK MAINTENANCE SHOP
3.74020	PALLET TRUCK STOWAGE
1.81402	PARAVANE STOREROOM
3.82101	PASSAGE
3.92008	PEAK TANK
3.92009	PEAK TANK (BALLAST)
3.95006	PEAK TANK (VOID)
1.64203	PERISCOPE STOWAGE TRUNK
1.64202	PERISCOPE TRUNK
3.92016	PERMANENT BALLAST TANK
3.82302	PERSONNEL ELEVATOR MACHINERY ROOM
3.82303	PERSONNEL ELEVATOR PIT
3.82301	PERSONNEL ELEVATOR TRUNK
2.31016	PHARMACY
2.34102	PHARMACY STOREROOM
2.13305	PHOTOGRAPHIC DARKROOM (RECREATIONAL)
1.3740504	PHOTOGRAPHIC FLASH CARTRIDGE MAGAZINE
1.87601	PHOTOGRAPHIC LABORATORY - CAMERA REPAIR AND STOWAGE ROOM
1.87101	PHOTOGRAPHIC LABORATORY - CHEMICAL MIX ROOM
1.87102	PHOTOGRAPHIC LABORATORY - COLOR PROCESSING ROOM
1.87103	PHOTOGRAPHIC LABORATORY - CONTACT ROOM
1.87104	PHOTOGRAPHIC LABORATORY - DEVELOPING ROOM
1.87105	PHOTOGRAPHIC LABORATORY - ENLARGING ROOM
1.87106	PHOTOGRAPHIC LABORATORY - FINISHING ROOM
1.87107	PHOTOGRAPHIC LABORATORY - MACHINE FILM PROCESSING ROOM
1.87108	PHOTOGRAPHIC LABORATORY - MOVIE ROOM
1.87109	PHOTOGRAPHIC LABORATORY - PORTRAIT AND COPY AREA
1.87110	PHOTOGRAPHIC LABORATORY - SLIDE DUPLICATION ROOM
1.87401	PHOTOGRAPHIC LABORATORY - WATER COOLING EQUIPMENT ROOM
1.87602	PHOTOGRAPHIC SHOP

MIL-HDBK-2150A(SH)
APPENDIX A

SHIP SPACE CLASS NO.	SHIP COMPARTMENT NOMENCLATURE
1.87402	PHOTOGRAPHIC STOREROOM
2.15301	PHYSICAL FITNESS ROOM
2.31043	PHYSIOTHERAPY ROOM (DRY)
2.31017	PHYSIOTHERAPY ROOM (WET)
1.13201	PILOT HOUSE
1.321110	PILOT LANDING AID TELEVISION CAMERA ROOM
1.321111	PILOT LANDING AID TRAINING TELEVISION CONTROL ROOM
1.61306	PIPE CLEANING ROOM
1.61604	PIPE SHOP
1.61623	PIPE SHOP STOREROOM
3.64007	PLASTICS SHOP
4.34301	POLLUTION ABATEMENT LOCKER
3.72003	PORTABLE ELECTRICAL TOOLS ISSUE ROOM
2.72001	PORTABLE RADIO EQUIPMENT STOREROOM
2.46001	POST OFFICE
4.35009	POTABLE WATER MACHINERY ROOM
3.93001	POTABLE WATER TANK
4.332102	POWER CABLE REEL ROOM
3.75010	PRACTICE WEAPON STOWAGE
1.36205	PRECISION MEASURING EQUIPMENT LABORATORY
2.32013	PREVENTIVE DENTISTRY ROOM
2.35110	PREVENTIVE MEDICINE OFFICE
1.321101	PRIMARY FLIGHT CONTROL STATION
1.654304	PRINT SHOP
1.654302	PRINT SHOP DARKROOM
1.25104	PROJECTOR MK 6
3.64008	PROPELLER SHOP (BOATS)
3.61409	PROPULSION CONTROL SHOP AND TEST LABORATORY
4.15102	PROPULSION MACHINERY SPACE
4.11102	PROPULSION MACHINERY SPACE
4.16102	PROPULSION MACHINERY SPACE
3.22009	PROPULSION REPAIR 5

MIL-HDBK-2150A(SH)
APPENDIX A

SHIP SPACE CLASS NO.	SHIP COMPARTMENT NOMENCLATURE
2.23401	PROVISION ISSUE ROOM
3.30614	PUBLIC AFFAIRS OFFICE
3.30207	PUBLIC INFORMATION OFFICE
1.61607	PUMP REPAIR SHOP
4.35002	PUMP ROOM
1.61310	PURE WATER FACILITY ROOM
1.92001	PYROTECHNIC LOCKER
1.92002	PYROTECHNIC MAGAZINE
3.30216	QUALITY OF LIFE OFFICE
2.31018	QUIET ROOM
2.31019	QUIET ROOM BATH
2.31037	QUIET ROOM WASHROOM AND WATER CLOSET
1.1211102	RADAR CONTROL ROOM
1.1211103	RADAR COOLING EQUIPMENT ROOM
1.1211301	RADAR EQUIPMENT ROOM
1.1211201	RADAR EQUIPMENT ROOM
1.1211101	RADAR EQUIPMENT ROOM
1.1211401	RADAR EQUIPMENT ROOM
1.1211104	RADAR ROOM
1.1211105	RADAR SWITCHBOARD ROOM
1.61307	RADIAC CALIBRATION SHOP
1.11112	RADIO CENTRAL
1.11109	RADIO RECEIVER ROOM
1.11110	RADIO ROOM
1.11102	RADIO TRANSMITTER ROOM
1.64305	RADIOACTIVE EFFLUENT TANK
1.43006	RAMP HANDLING MACHINERY ROOM
3.30807	REACTOR AND ENGINEERING TRAINING LECTURE ROOM
3.30808	REACTOR AND ENGINEERING TRAINING OFFICE
3.30809	REACTOR AND ENGINEERING TRAINING STUDY ROOM
4.12404	REACTOR AUXILIARY ROOM
4.12102	REACTOR COMPARTMENT

MIL-HDBK-2150A(SH)
APPENDIX A

SHIP SPACE CLASS NO.	SHIP COMPARTMENT NOMENCLATURE
3.30803	REACTOR CORE DIVISION OFFICE
3.30801	REACTOR DEPARTMENT OFFICE
3.30802	REACTOR DEPARTMENT TECHNICAL LIBRARY
3.7132503	REACTOR DIVISION STOREROOM
3.30804	REACTOR ELECTRICAL DIVISION OFFICE
1.61305	REACTOR INSTRUMENT SHOP
3.61401	REACTOR INSTRUMENT SHOP
3.30805	REACTOR LABORATORY DIVISION OFFICE
3.30806	REACTOR MACHINERY DIVISION OFFICE
2.1111211	REACTOR OFFICER STATEROOM
4.12403	REACTOR PLANT SECONDARY CONTROL STATION
2.16002	RECOGNITION TRAINING AIDS LOCKER
1.82101	RECOMPRESSION CHAMBER
1.82102	RECOMPRESSION ROOM
1.312301	RECOVERY, ASSIST, SECURE, AND TRAVERSE MACHINERY ROOM
1.61610	REFRIGERATION AND AIR CONDITIONING SHOP
4.32002	REFRIGERATION MACHINERY ROOM
3.61305	REFRIGERATOR SHOP
3.30607	REGISTERED PUBLICATIONS LOCKER
3.30604	REGISTERED PUBLICATIONS OFFICE
3.30606	REGISTERED PUBLICATIONS STRONG ROOM
1.25101	RELEASE TRACK MK 3
1.25102	RELEASE TRACK MK 5
1.25103	RELEASE TRACK MK 9
1.65207	REPAIR DEPARTMENT ELECTRICAL DIVISION OFFICE
1.65203	REPAIR DEPARTMENT ELECTRONIC DIVISION OFFICE
1.65202	REPAIR DEPARTMENT HULL DIVISION OFFICE
1.65204	REPAIR DEPARTMENT MACHINERY DIVISION OFFICE
1.65205	REPAIR DEPARTMENT OFFICE
1.65208	REPAIR DEPARTMENT ORDNANCE DIVISION OFFICE
1.65206	REPAIR OFFICER OFFICE
2.1111212	REPAIR OFFICER STATEROOM

MIL-HDBK-2150A(SH)
APPENDIX A

SHIP SPACE CLASS NO.	SHIP COMPARTMENT NOMENCLATURE
3.53009	REPLENISHMENT AT SEA CONTROL STATION
3.53006	REPLENISHMENT AT SEA GEAR LOCKER
3.53004	REPLENISHMENT AT SEA STATION
3.53005	REPLENISHMENT AT SEA WINCH STATION
1.82201	RESCUE CONTROL CENTER
3.91404	RESERVE FEEDWATER DAY TANK
3.91401	RESERVE FEEDWATER TANK
5.2	RESERVED
3.11005	RETRACTABLE BOW PLANE MACHINERY SPACE
3.11004	RETRACTABLE BOW PLANE RECESS
3.64017	RIGGERS SHOP
3.75011	ROCKET FAIRING STOREROOM
3.12001	ROLL STABILIZATION TANK
3.12002	ROLL STABILIZATION VALVE TRUNK
3.64009	RUBBER SHOP
3.83001	RUDDER STOCK TRUNK
1.93002	SALUTING CHARGE MAGAZINE
1.82401	SALVAGE GEAR STOREROOM
1.82601	SALVAGE SHOP
3.94102	SANITARY TANK
1.11104	SATELLITE COMMUNICATION EQUIPMENT ROOM
1.84105	SCIENTIFIC FREEZER
3.61206	SCIENTIFIC INSTRUMENT SHOP
1.84401	SCIENTIFIC STOREROOM
2.31020	SCRUB ROOM
3.92014	SEAWATER EXPANSION TANK
3.92020	SEAWATER OVERFLOW TANK
1.2120102	SECONDARY BATTERY PLOTTING ROOM
1.13203	SECONDARY CONNING STATION
3.21002	SECONDARY DAMAGE CONTROL CENTRAL
1.11603	SECURE COMMUNICATIONS ANNEX
2.31047	SECURE DRUG STOREROOM

MIL-HDBK-2150A(SH)
APPENDIX A

SHIP SPACE CLASS NO.	SHIP COMPARTMENT NOMENCLATURE
3.73006	SECURE STOREROOM
1.392206	SECURE STOREROOM (NAVAIR EQUIPMENT)
1.11602	SECURE TELETYPE ROOM
1.95002	SECURITY FORCE EQUIPMENT ISSUE ROOM
1.95001	SECURITY FORCE EQUIPMENT STOREROOM
1.22701	SECURITY STATION
1.23701	SECURITY STATION
3.74018	SECURITY STOREROOM
1.84103	SEISMIC ROOM
2.35111	SENIOR MEDICAL OFFICER OFFICE
2.1115118	SENIOR STAFF OFFICER CABIN
2.51006	SENIOR TROOP NONCOMMISSIONED OFFICER BAGGAGE STOREROOM
2.121301	SENIOR TROOP NONCOMMISSIONED OFFICER LIVING SPACE
2.13309	SENIOR TROOP NONCOMMISSIONED OFFICER LOUNGE
2.122304	SENIOR TROOP NONCOMMISSIONED OFFICER SHOWER
2.122302	SENIOR TROOP NONCOMMISSIONED OFFICER WASHROOM
2.122301	SENIOR TROOP NONCOMMISSIONED OFFICER WASHROOM, WATER CLOSET AND SHOWER
2.122303	SENIOR TROOP NONCOMMISSIONED OFFICER WATER CLOSET
3.30902	SERGEANT OF THE GUARD OFFICE
1.2804	SERVICE INTERFACE ROOM (A-SIZE MODULE)
1.2806	SERVICE INTERFACE ROOM (AA-SIZE MODULE)
1.2805	SERVICE INTERFACE ROOM (B-SIZE MODULE)
4.34104	SEWAGE TREATMENT ROOM
4.21001	SHAFT ALLEY
1.61802	SHEETMETAL SHOP
1.36910	SHIP AIRCRAFT WORK CENTER
1.122203	SHIP INERTIAL NAVIGATION SYSTEM EQUIPMENT ROOM
3.30102	SHIP OFFICE
2.13308	SHIP PERSONNEL TRAINING LIBRARY
3.64010	SHIP REPAIR SHOP
4.331103	SHIP SERVICE GENERATOR EXHAUST TRUNK

MIL-HDBK-2150A(SH)
APPENDIX A

SHIP SPACE CLASS NO.	SHIP COMPARTMENT NOMENCLATURE
4.331102	SHIP SERVICE GENERATOR INTAKE TRUNK
4.331101	SHIP SERVICE GENERATOR ROOM
4.331104	SHIP SERVICE GENERATOR WASTE HEAT BOILER ROOM
1.14102	SHIP SIGNAL EXPLOITATION SPACE
1.14103	SHIP SIGNAL EXPLOITATION SPACE AUXILIARY ROOM
1.14105	SHIP SIGNAL EXPLOITATION SPACE BRIEFING ROOM
1.14107	SHIP SIGNAL EXPLOITATION SPACE COMMUNICATION AREA
1.14106	SHIP SIGNAL EXPLOITATION SPACE LOCAL MONITOR STATION
2.41001	SHIP STORE
2.41006	SHIP STORE STOREROOM
2.41007	SHIP STORE STOREROOM (CANNED DRINKS)
2.41008	SHIP STORE STOREROOM (COST OF OPERATIONS)
3.711105	SHIP STORE STOREROOM (FLAMMABLES)
2.41009	SHIP STORE STOREROOM (RETAIL CLOTHING)
2.16004	SHIP TRAINING ROOM
2.16005	SHIP TRAINING STOREROOM
1.61801	SHIPFITTER SHOP
4.331501	SHORE POWER STATION
4.332205	SHORE POWER SWITCHBOARD ROOM
1.22501	SIDEWINDER NITROGEN LAUNCHER BOTTLE CHARGING AND STOWAGE STATION
1.11301	SIGNAL SHELTER
1.91001	SMALL ARMS LOCKER
1.91002	SMALL ARMS MAGAZINE
1.14401	SMOKE GENERATOR EQUIPMENT ROOM
2.41003	SNACK BAR
2.56002	SOILED LINEN LOCKER
4.34204	SOLID WASTE PROCESSING ROOM
1.122105	SONAR ACCESS AND CABLE TRUNK
1.122112	SONAR CONTROL ROOM
1.122102	SONAR COOLING EQUIPMENT ROOM
1.122101	SONAR EQUIPMENT ROOM

MIL-HDBK-2150A(SH)
APPENDIX A

SHIP SPACE CLASS NO.	SHIP COMPARTMENT NOMENCLATURE
3.62009	SONAR REPAIR SHOP
1.122103	SONAR SWITCHGEAR ROOM
1.122104	SONAR TRANSDUCER ROOM
1.3740902	SONOBUOY STOREROOM (EXPENDABLE RELIABLE ACOUSTIC PATH SONOBUOY)
1.61615	SOUND ANALYSIS LABORATORY
1.3740502	SOUND UNDERWATER SIGNAL MAGAZINE
2.121701	SPECIAL MISSION CHIEF PETTY OFFICER LIVING SPACE
2.122704	SPECIAL MISSION CHIEF PETTY OFFICER SHOWER
2.122702	SPECIAL MISSION CHIEF PETTY OFFICER WASHROOM
2.122701	SPECIAL MISSION CHIEF PETTY OFFICER WASHROOM, WATER CLOSET AND SHOWER
2.122703	SPECIAL MISSION CHIEF PETTY OFFICER WATER CLOSET
2.131701	SPECIAL MISSION CREW LIVING SPACE
2.132704	SPECIAL MISSION CREW SHOWER
2.132702	SPECIAL MISSION CREW WASHROOM
2.132701	SPECIAL MISSION CREW WASHROOM, WATER CLOSET AND SHOWER
2.132703	SPECIAL MISSION CREW WATER CLOSET
2.112701	SPECIAL MISSION OFFICER BATH
2.111703	SPECIAL MISSION OFFICER BUNKROOM
2.111704	SPECIAL MISSION OFFICER CABIN
2.112702	SPECIAL MISSION OFFICER SEMI-PRIVATE BATH
2.112706	SPECIAL MISSION OFFICER SHOWER
2.111701	SPECIAL MISSION OFFICER STATEROOM (1)
2.111702	SPECIAL MISSION OFFICER STATEROOM (2)
2.112704	SPECIAL MISSION OFFICER WASHROOM
2.112703	SPECIAL MISSION OFFICER WASHROOM, WATER CLOSET AND SHOWER
2.112705	SPECIAL MISSION OFFICER WATER CLOSET
3.73005	SPECIAL PURPOSE ELECTRONIC TEST EQUIPMENT STOREROOM
3.30208	SPECIAL SERVICES OFFICE
1.3740802	SPECIAL WEAPONS COMPONENT STOREROOM

MIL-HDBK-2150A(SH)
APPENDIX A

SHIP SPACE CLASS NO.	SHIP COMPARTMENT NOMENCLATURE
1.3740801	SPECIAL WEAPONS MAGAZINE
1.3740803	SPECIAL WEAPONS STOREROOM
1.35502	SPECIAL WEAPONS UNIT OFFICE
1.35503	SPECIAL WEAPONS UNIT PUBLICATIONS ROOM
1.67201	SPECIAL WEAPONS WORKSHOP
1.36920	SQUADRON AIRCREW WORK CENTER
1.94004	SQUADRON ARMORY
2.112402	SQUADRON COMMANDER BATH
2.1125103	SQUADRON COMMANDER BATH
2.1115103	SQUADRON COMMANDER CABIN
1.75012	SQUADRON COMMANDER OFFICE
2.1115111	SQUADRON COMMANDER SEA CABIN
2.1115109	SQUADRON COMMANDER STATEROOM
2.1114201	SQUADRON COMMANDER STATEROOM
1.74002	SQUADRON COMMANDER STOREROOM
1.323302	SQUADRON FLIGHT SUIT ROOM
1.42005	SQUADRON LOGISTICS OFFICE
1.35302	SQUADRON MAINTENANCE OFFICE
1.35105	SQUADRON MAINTENANCE OFFICE
1.35301	SQUADRON OFFICE
1.35307	SQUADRON QUALITY ASSURANCE OFFICE
1.323301	SQUADRON READY ROOM
1.39701	SQUADRON STOREROOM
1.36901	SQUADRON WORK CENTER
1.36913	SQUADRON WORK CENTER (AIRFRAMES)
1.36916	SQUADRON WORK CENTER (AVIATION ELECTRIC)
1.36915	SQUADRON WORK CENTER (AVIATION ELECTRONICS)
1.36917	SQUADRON WORK CENTER (AVIATION ORDNANCE)
1.36914	SQUADRON WORK CENTER (CORROSION CONTROL)
1.36919	SQUADRON WORK CENTER (FIRE CONTROL)
1.36918	SQUADRON WORK CENTER (LINE/TROUBLE SHOOTERS)
1.36912	SQUADRON WORK CENTER (POWER PLANTS)

MIL-HDBK-2150A(SH)
APPENDIX A

SHIP SPACE CLASS NO.	SHIP COMPARTMENT NOMENCLATURE
1.36902	SQUADRON WORK CENTER (SEAT SHOP)
1.74005	STAFF STOREROOM
1.84104	STAGING AREA
2.1111301	STATEROOM (1)
2.1111302	STATEROOM (2)
2.1111304	STATEROOM (3)
3.11002	STEERING GEAR POWER ROOM
3.11003	STEERING GEAR RAM ROOM
3.11001	STEERING GEAR ROOM
2.31038	STERILIZING ROOM
1.43007	STERN GATE OPERATING GEAR ROOM
3.61202	STORAGE BATTERY SHOP
1.56004	STORAGE BATTERY SHOP (ALKALINE)
3.30417	STOREKEEPER OFFICE
3.71506	STORES ASSEMBLY AREA
3.71501	STORES CONVEYOR TRUNK
3.71503	STORES HANDLING AND LANDING AREA
3.71504	STORES HANDLING EQUIPMENT STOREROOM
1.71003	STRATEGIC ARMS COORDINATION CENTER
3.91120	STRIPPING TANK
3.13002	STRUT ACTUATOR SPACE
3.13001	STRUT TRUNK
1.65102	SUBMARINE ROCKET RECORDS OFFICE
1.23104	SUPER RAPID BLOOMING OFFBOARD CHAFF LAUNCHER
1.23201	SUPER RAPID BLOOMING OFFBOARD CHAFF LAUNCHER EQUIPMENT ROOM
1.71004	SUPPLEMENTAL PLOT
3.71604	SUPPLY DEPARTMENT ISSUE ROOM (AVIATION MAINTENANCE SUPPORT PACKAGE)
1.392203	SUPPLY DEPARTMENT ISSUE ROOM (AVIATION ROTATABLE POOL)
1.392205	SUPPLY DEPARTMENT ISSUE ROOM (AVIATION)
3.7132202	SUPPLY DEPARTMENT ISSUE ROOM (ELECTRONIC REPAIR PARTS)

MIL-HDBK-2150A(SH)
APPENDIX A

SHIP SPACE CLASS NO.	SHIP COMPARTMENT NOMENCLATURE
1.39401	SUPPLY DEPARTMENT ISSUE ROOM (FLIGHT CLOTHING)
3.7132302	SUPPLY DEPARTMENT ISSUE ROOM (MECHANICAL AND ELECTRICAL REPAIR PARTS)
3.7132601	SUPPLY DEPARTMENT ISSUE ROOM (ORDNANCE REPAIR PARTS)
3.7132102	SUPPLY DEPARTMENT ISSUE ROOM (REPAIR PARTS)
3.713110	SUPPLY DEPARTMENT ISSUE ROOM (SEAMART)
3.713111	SUPPLY DEPARTMENT ISSUE ROOM (SUBMART)
3.713102	SUPPLY DEPARTMENT MAIN ISSUE ROOM
3.30401	SUPPLY DEPARTMENT OFFICE
3.30411	SUPPLY DEPARTMENT OFFICE (ADMINISTRATION)
3.30418	SUPPLY DEPARTMENT OFFICE (AUTOMATED DATA PROCESSING)
3.30421	SUPPLY DEPARTMENT OFFICE (AVIATION COMPONENT CONTROL)
3.30422	SUPPLY DEPARTMENT OFFICE (AVIATION CONTROL SECTION)
3.30423	SUPPLY DEPARTMENT OFFICE (AVIATION MATERIAL)
3.30424	SUPPLY DEPARTMENT OFFICE (AVIATION SUPPLY RESPONSE SECTION)
3.30425	SUPPLY DEPARTMENT OFFICE (AVIATION SUPPLY SUPPORT CENTER)
3.30419	SUPPLY DEPARTMENT OFFICE (AVIATION TECHNICAL LIBRARY)
3.30420	SUPPLY DEPARTMENT OFFICE (AVIATION)
3.30413	SUPPLY DEPARTMENT OFFICE (CONTROL SECTION)
3.30402	SUPPLY DEPARTMENT OFFICE (DISBURSING)
3.30406	SUPPLY DEPARTMENT OFFICE (FOOD SERVICE)
3.30403	SUPPLY DEPARTMENT OFFICE (MATERIAL)
3.30407	SUPPLY DEPARTMENT OFFICE (SHIP STORE)
3.30410	SUPPLY DEPARTMENT OFFICE (SUPPLY OFFICER)
3.30414	SUPPLY DEPARTMENT OFFICE (SUPPLY RESPONSE SECTION)
3.30427	SUPPLY DEPARTMENT OFFICE (SUPPLY SUPPORT CENTER)
3.30426	SUPPLY DEPARTMENT OFFICE (TECHNICAL LIBRARY)
3.30408	SUPPLY DEPARTMENT OFFICE (WARDROOM MESSROOM TREASURER)
3.71505	SUPPLY DEPARTMENT RECEIVING
3.71502	SUPPLY DEPARTMENT SHIPPING

MIL-HDBK-2150A(SH)
APPENDIX A

SHIP SPACE CLASS NO.	SHIP COMPARTMENT NOMENCLATURE
3.713101	SUPPLY DEPARTMENT STOREROOM
3.711301	SUPPLY DEPARTMENT STOREROOM (ACID)
1.392402	SUPPLY DEPARTMENT STOREROOM (AIRCRAFT CANNED ENGINES)
1.392101	SUPPLY DEPARTMENT STOREROOM (AIRCRAFT CONTROL SURFACES)
1.392401	SUPPLY DEPARTMENT STOREROOM (AIRCRAFT DEHUMIDIFIED ENGINES)
1.392102	SUPPLY DEPARTMENT STOREROOM (AIRCRAFT TIRES)
1.392103	SUPPLY DEPARTMENT STOREROOM (AIRCRAFT WHEELS)
3.711103	SUPPLY DEPARTMENT STOREROOM (ALCOHOL)
1.392601	SUPPLY DEPARTMENT STOREROOM (ARRESTING GEAR SPARE PARTS)
3.713105	SUPPLY DEPARTMENT STOREROOM (AUTOMATED DATA PROCESSING MATERIAL)
1.39501	SUPPLY DEPARTMENT STOREROOM (AUXILIARY FUEL TANKS)
1.391103	SUPPLY DEPARTMENT STOREROOM (AVIATION BULK)
1.391101	SUPPLY DEPARTMENT STOREROOM (AVIATION FLAMMABLE LIQUIDS)
3.71601	SUPPLY DEPARTMENT STOREROOM (AVIATION GROUND SUPPORT EQUIPMENT REPAIR PARTS)
1.392204	SUPPLY DEPARTMENT STOREROOM (AVIATION MAINTENANCE SUPPORT PACKAGE)
3.71602	SUPPLY DEPARTMENT STOREROOM (AVIATION MAINTENANCE SUPPORT PACKAGE)
1.391102	SUPPLY DEPARTMENT STOREROOM (AVIATION)
3.71603	SUPPLY DEPARTMENT STOREROOM (AWAITING PARTS)
3.7132402	SUPPLY DEPARTMENT STOREROOM (BOAT ENGINES)
3.713103	SUPPLY DEPARTMENT STOREROOM (BULK)
3.71401	SUPPLY DEPARTMENT STOREROOM (BULK)
3.74013	SUPPLY DEPARTMENT STOREROOM (CABLE, WIRE AND ROPE REELS)
3.7113101	SUPPLY DEPARTMENT STOREROOM (CALCIUM HYPOCHLORITE)
3.71605	SUPPLY DEPARTMENT STOREROOM (CATAPULT SPARE PARTS)
3.71606	SUPPLY DEPARTMENT STOREROOM (CLOSED LOOP AERONAUTICAL)

MIL-HDBK-2150A(SH)
APPENDIX A

SHIP SPACE CLASS NO.	SHIP COMPARTMENT NOMENCLATURE
3.713104	SUPPLY DEPARTMENT STOREROOM (CONSUMABLES)
3.713116	SUPPLY DEPARTMENT STOREROOM (DEPOT LEVEL REPAIRABLES)
1.39502	SUPPLY DEPARTMENT STOREROOM (ELECTRONIC COUNTERMEASURES PODS)
3.7132201	SUPPLY DEPARTMENT STOREROOM (ELECTRONIC COUNTERMEASURES PODS)
3.711101	SUPPLY DEPARTMENT STOREROOM (FLAMMABLE LIQUIDS)
3.713112	SUPPLY DEPARTMENT STOREROOM (FOUNDRY STORES)
3.711204	SUPPLY DEPARTMENT STOREROOM (GAS CYLINDERS-ACETYLENE)
3.711203	SUPPLY DEPARTMENT STOREROOM (GAS CYLINDERS-CO2)
3.711202	SUPPLY DEPARTMENT STOREROOM (GAS CYLINDERS-FLAMMABLE)
3.25302	SUPPLY DEPARTMENT STOREROOM (GAS CYLINDERS-HALON)
3.711207	SUPPLY DEPARTMENT STOREROOM (GAS CYLINDERS-HALON)
3.711201	SUPPLY DEPARTMENT STOREROOM (GAS CYLINDERS-HELIUM)
3.711205	SUPPLY DEPARTMENT STOREROOM (GAS CYLINDERS-INERT)
3.711206	SUPPLY DEPARTMENT STOREROOM (GAS CYLINDERS-OXYGEN)
3.7132603	SUPPLY DEPARTMENT STOREROOM (GUN BARRELS)
3.713106	SUPPLY DEPARTMENT STOREROOM (LUMBER AND PLYWOOD)
3.7132401	SUPPLY DEPARTMENT STOREROOM (MOBILE EQUIPMENT REPAIR PARTS)
3.7132501	SUPPLY DEPARTMENT STOREROOM (NUCLEAR REPAIR PARTS)
3.713107	SUPPLY DEPARTMENT STOREROOM (PIPE AND BAR STOCK)
3.713108	SUPPLY DEPARTMENT STOREROOM (PLATE, SHEETMETAL AND STRUCTURAL SECTIONS)
3.7132502	SUPPLY DEPARTMENT STOREROOM (PROPULSION MACHINERY REPAIR PARTS)
3.713109	SUPPLY DEPARTMENT STOREROOM (READY STORES)
3.74014	SUPPLY DEPARTMENT STOREROOM (REELS AND ROLLED GOODS)
3.713113	SUPPLY DEPARTMENT STOREROOM (REFRIGERATED STORES)
3.7132101	SUPPLY DEPARTMENT STOREROOM (REPAIR PARTS)
3.7132103	SUPPLY DEPARTMENT STOREROOM (ROTATABLE POOL)
1.3740901	SUPPLY DEPARTMENT STOREROOM (SONOBUOYS)

MIL-HDBK-2150A(SH)
APPENDIX A

SHIP SPACE CLASS NO.	SHIP COMPARTMENT NOMENCLATURE
3.71201	SUPPLY DEPARTMENT STOREROOM (SPECIAL CLOTHING)
1.64304	SUPPLY DEPARTMENT STOREROOM (SUBMARINE REPAIR PARTS (NUCLEAR))
2.1111213	SUPPLY OFFICER STATEROOM
3.30404	SUPPLY SUPPORT CENTER
1.121301	SURFACE LOOKOUT STATION
3.91402	SURGE TANK
2.131304	SURGE TROOP LIVING SPACE
2.31021	SURGICAL DRESSING ROOM
4.332202	SWITCHBOARD ROOM
1.32202	TACAN EQUIPMENT ROOM
1.122109	TACTAS ROOM
1.321114	TACTICAL AIR COORDINATION CENTER
1.36207	TACTICAL AIR RECONNAISSANCE POD STOWAGE PLATFORM
1.36209	TACTICAL EA-6B MISSION SUPPORT EQUIPMENT ROOM
1.86104	TACTICAL ENVIRONMENT SUPPORT CENTER
1.710024	TACTICAL FLAG COMMAND CENTER
1.710022	TACTICAL FLAG COMMAND CENTER (BRIEFING AND PLANNING AREA)
1.72004	TACTICAL FLAG COMMAND CENTER (COMPUTER AREA)
1.710023	TACTICAL FLAG COMMAND CENTER (EQUIPMENT ROOM)
1.710021	TACTICAL FLAG COMMANDER AREA
1.1211106	TARGET ACQUISITION SYSTEM COOLING EQUIPMENT ROOM
1.71002	TASK FORCE COMMAND CENTER
2.1115112	TASK GROUP COMMANDER CABIN
2.1115113	TASK GROUP COMMANDER STATEROOM
1.61406	TELETYPE REPAIR SHOP
3.62006	TELETYPE REPAIR SHOP
3.61410	TEST LABORATORY
2.22107	THAW ROOM
3.61309	THERMAL SPRAY REPAIR SHOP
1.2219106	TOMAHAWK EQUIPMENT ROOM
1.2219107	TOMAHAWK HEATING AND COOLING ROOM

MIL-HDBK-2150A(SH)
APPENDIX A

SHIP SPACE CLASS NO.	SHIP COMPARTMENT NOMENCLATURE
1.2219105	TOMAHAWK HYDRAULIC POWER ROOM
1.2219104	TOMAHAWK MAGAZINE
1.2219102	TOMAHAWK MISSILE HANDLING EQUIPMENT STOREROOM
1.2219108	TOMAHAWK SERVICE ROOM
1.2219103	TOMAHAWK WORKSHOP
3.61207	TOOL ISSUE ROOM
1.24402	TORPEDO COMPONENT STOREROOM
3.92017	TORPEDO IMPULSE TANK
1.24401	TORPEDO MAGAZINE
1.3740701	TORPEDO MAGAZINE
1.24101	TORPEDO ROOM
1.24403	TORPEDO ROOM STOREROOM
1.83101	TOWING WINCH RESISTOR ROOM
2.121601	TRANSIENT CHIEF PETTY OFFICER LIVING SPACE
2.122604	TRANSIENT CHIEF PETTY OFFICER SHOWER
2.122602	TRANSIENT CHIEF PETTY OFFICER WASHROOM
2.122601	TRANSIENT CHIEF PETTY OFFICER WASHROOM, WATER CLOSET AND SHOWER
2.122603	TRANSIENT CHIEF PETTY OFFICER WATER CLOSET
2.131601	TRANSIENT CREW LIVING SPACE
2.132604	TRANSIENT CREW SHOWER
2.132602	TRANSIENT CREW WASHROOM
2.132601	TRANSIENT CREW WASHROOM, WATER CLOSET AND SHOWER
2.132603	TRANSIENT CREW WATER CLOSET
2.112601	TRANSIENT OFFICER BATH
2.111602	TRANSIENT OFFICER BUNKROOM
2.112602	TRANSIENT OFFICER SEMI-PRIVATE BATH
2.112606	TRANSIENT OFFICER SHOWER
2.111601	TRANSIENT OFFICER STATEROOM
2.112604	TRANSIENT OFFICER WASHROOM
2.112603	TRANSIENT OFFICER WASHROOM, WATER CLOSET AND SHOWER
2.112605	TRANSIENT OFFICER WATER CLOSET

MIL-HDBK-2150A(SH)
APPENDIX A

SHIP SPACE CLASS NO.	SHIP COMPARTMENT NOMENCLATURE
4.34202	TRASH COMPACTOR ROOM
4.34203	TRASH STOREROOM
2.36003	TRIAGE
3.92015	TRIM TANK
1.45307	TROOP ADMINISTRATION OFFICE
1.47001	TROOP AMMUNITION MAGAZINE
1.94003	TROOP ARMORY
2.15303	TROOP ATHLETIC GEAR STOREROOM
2.51007	TROOP BAGGAGE STOREROOM
2.44003	TROOP BARBER SHOP
1.45309	TROOP CARGO OFFICE
1.44004	TROOP CARGO SPACE
1.44003	TROOP CARGO STOREROOM
1.44006	TROOP CARGO STOREROOM (LCAC ENGINES)
1.44007	TROOP CARGO STOREROOM (LCAC REPAIR PARTS)
1.45305	TROOP CHAPLAIN OFFICE
2.1123101	TROOP COMMANDER BATH
2.1113103	TROOP COMMANDER CABIN
2.1113104	TROOP COMMANDER STATEROOM
1.42002	TROOP COMMUNICATION CENTER
1.45301	TROOP COMMUNICATIONS OFFICE
1.47002	TROOP DEMOLITION MAGAZINE
1.45306	TROOP DISBURSING OFFICE
1.45302	TROOP EMBARKATION OFFICE
2.22208	TROOP GALLEY
1.45303	TROOP GUARD OFFICE
2.131301	TROOP LIVING SPACE
2.13310	TROOP LOUNGE
1.45304	TROOP MESSAGE CENTER
2.21304	TROOP MESSROOM
2.51005	TROOP OFFICER BAGGAGE STOREROOM
2.1123301	TROOP OFFICER BATH

MIL-HDBK-2150A(SH)
APPENDIX A

SHIP SPACE CLASS NO.	SHIP COMPARTMENT NOMENCLATURE
2.1113303	TROOP OFFICER BUNKROOM
2.1123305	TROOP OFFICER SHOWER
2.1113301	TROOP OFFICER STATEROOM (1)
2.1113302	TROOP OFFICER STATEROOM (2)
2.1123303	TROOP OFFICER WASHROOM
2.1123302	TROOP OFFICER WASHROOM, WATER CLOSET AND SHOWER
2.1123304	TROOP OFFICER WATER CLOSET
1.45308	TROOP OPERATIONS LOGISTICS OFFICE
1.47003	TROOP PYROTECHNIC MAGAZINE
2.131303	TROOP SECURE HANGING SPACE
2.132304	TROOP SHOWER
1.47004	TROOP SMALL ARMS MAGAZINE
2.1113203	TROOP STAFF OFFICER STATEROOM
2.132302	TROOP WASHROOM
2.132301	TROOP WASHROOM, WATER CLOSET AND SHOWER
2.132303	TROOP WATER CLOSET
1.43009	TURNTABLE CONTROL STATION
1.43010	TURNTABLE MACHINERY ROOM
1.61612	TYPEWRITER SHOP
1.11105	ULTRA HIGH FREQUENCY RADIO ROOM
5.1	UNASSIGNED
1.122202	UNDERWATER LOG TRUNK
1.11201	UNDERWATER SOUND ROOM
2.1111220	UNDERWAY REPLENISHMENT GROUP COMMANDER CABIN
2.1111219	UNDERWAY REPLENISHMENT GROUP COMMANDER STATEROOM
1.74004	UNDERWAY REPLENISHMENT GROUP STOREROOM
1.56005	UNDERWAY REPLENISHMENT MAINTENANCE AND REPAIR SHOP
1.52003	UNDERWAY REPLENISHMENT MOTOR CONTROL ROOM
4.331301	UNINTERRUPTED POWER SUPPLY ROOM
2.1125104	UNIT COMMANDER BATH
2.1115104	UNIT COMMANDER CABIN
2.22209	UNIT COMMANDER GALLEY

MIL-HDBK-2150A(SH)
APPENDIX A

SHIP SPACE CLASS NO.	SHIP COMPARTMENT NOMENCLATURE
1.75013	UNIT COMMANDER OFFICE
2.22307	UNIT COMMANDER PANTRY
2.1115110	UNIT COMMANDER STATEROOM
1.74003	UNIT COMMANDER STOREROOM
3.24001	UNIT PATROL STATION
1.3740104	UNIVERSAL BATTEN MAGAZINE
1.3740804	UNIVERSAL TIE-DOWN MAGAZINE (ALTERNATE SPECIAL WEAPONS)
1.3740101	UNIVERSAL TIE-DOWN MAGAZINE
1.37307	UPPER STAGE WEAPON ELEVATOR
1.37308	UPPER STAGE WEAPON ELEVATOR HYDRAULIC PUMP ROOM
1.37305	UPPER STAGE WEAPON ELEVATOR MACHINERY ROOM
1.37306	UPPER STAGE WEAPON ELEVATOR PIT
3.52005	UPPER WINCH PLATFORM
4.16301	UPTAKE SPACE
4.13301	UPTAKE SPACE
4.11301	UPTAKE SPACE
4.15301	UPTAKE SPACE
4.14301	UPTAKE SPACE
3.94103	VACUUM COLLECTING, HOLDING AND TRANSFER TANK
4.35008	VALVE CONTROL ROOM
4.35003	VALVE CONTROL STATION
1.61603	VALVE REPAIR AND TEST SHOP
3.92010	VARIABLE BALLAST TANK
3.91204	VARIABLE FUEL OIL TANK
2.22105	VEGETABLE PREPARATION ROOM
1.44001	VEHICLE STOWAGE AREA
1.44005	VEHICLE STOWAGE WELL
2.41005	VENDING MACHINE AREA
4.36104	VENT
4.36101	VENT INLET
4.36301	VENT OUTLET

MIL-HDBK-2150A(SH)
APPENDIX A

SHIP SPACE CLASS NO.	SHIP COMPARTMENT NOMENCLATURE
4.36204	VENT SPACE
4.36103	VENTILATION PLENUM
4.36203	VENTILATION TRUNK
1.36202	VERSATILE AVIATION ELECTRONICS SHOP TEST ANCILLARY EQUIPMENT ROOM
1.36208	VERSATILE AVIATION ELECTRONICS SHOP TEST ANCILLARY EQUIPMENT ROOM ANNEX
3.71508	VERTICAL CONVEYOR TRUNK
3.53010	VERTICAL REPLENISHMENT DROP AREA
3.53002	VERTICAL REPLENISHMENT/HOVER AREA
3.82105	VESTIBULE
3.95001	VOID
3.95007	VOID (BMA)
3.95008	VOID (COUNTER FLOODING)
3.95003	VOID (DAMAGE CONTROL)
3.95004	VOID (FOAM)
3.95002	VOID (INACCESSIBLE)
1.35206	VQ DETACHMENT OFFICE
1.39702	VQ DETACHMENT STOREROOM
1.36921	VQ DETACHMENT WORK CENTER
1.36922	VQ/VRC DETACHMENT WORK CENTER (LINE/TROUBLE SHOOTERS)
1.35207	VRC DETACHMENT OFFICE
1.39703	VRC DETACHMENT STOREROOM
1.36923	VRC DETACHMENT WORK CENTER
1.39709	V-1 DIVISION ISSUE ROOM
1.35202	V-1 DIVISION OFFICE
1.39705	V-1 DIVISION STOREROOM
1.36931	V-1 DIVISION WORK CENTER (AIRCRAFT DIRECTOR)
1.36932	V-1 DIVISION WORK CENTER (CRASH AND SALVAGE)
1.36933	V-1 DIVISION WORK CENTER (FLY ONE)
1.36935	V-1 DIVISION WORK CENTER (FLY THREE)
1.36934	V-1 DIVISION WORK CENTER (FLY TWO)

MIL-HDBK-2150A(SH)
APPENDIX A

SHIP SPACE CLASS NO.	SHIP COMPARTMENT NOMENCLATURE
1.35203	V-2 DIVISION OFFICE
1.36911	V-2 DIVISION TOOL ISSUE ROOM
1.36906	V-2 DIVISION WORK CENTER
1.36936	V-2 DIVISION WORK CENTER (ARRESTING GEAR)
1.36937	V-2 DIVISION WORK CENTER (BOW CATAPULT)
1.36938	V-2 DIVISION WORK CENTER (WAIST CATAPULT)
1.3971	V-3 DIVISION ISSUE ROOM
1.35204	V-3 DIVISION OFFICE
1.39706	V-3 DIVISION STOREROOM
1.36926	V-3 DIVISION WORK CENTER
1.35213	V-4 DIVISION MAINTENANCE/QUALITY ASSURANCE OFFICE
1.35205	V-4 DIVISION OFFICE
1.39707	V-4 DIVISION STOREROOM
1.36939	V-4 DIVISION WORK CENTER
1.35212	WAIST CATAPULT OFFICE
2.31024	WARD
2.31025	WARD WASHROOM, WATER CLOSET AND SHOWER
2.31039	WARD LOBBY
2.31026	WARD NURSING CENTER
2.31044	WARD TREATMENT ROOM
2.21101	WARDROOM
2.23202	WARDROOM FREEZE
2.22202	WARDROOM GALLEY
2.21103	WARDROOM LOUNGE
2.21102	WARDROOM MESSROOM
2.21105	WARDROOM MESSROOM AND LOUNGE
2.22302	WARDROOM PANTRY
2.23402	WARDROOM PROVISION ISSUE ROOM
2.52005	WARDROOM PROVISION STOREROOM
2.22401	WARDROOM SCULLERY
2.21104	WARDROOM SERVING ANNEX
2.52001	WARDROOM STOREROOM

MIL-HDBK-2150A(SH)
APPENDIX A

SHIP SPACE CLASS NO.	SHIP COMPARTMENT NOMENCLATURE
2.14005	WASHROOM AND WATER CLOSET
3.94202	WASTE OIL HOLDING TANK
1.61311	WASTE PACKAGING ROOM
1.61611	WATCH AND CLOCK SHOP
1.61616	WATER CHEMICAL LABORATORY
3.92018	WATER ROUND TORPEDO TANK
3.74015	WATERLINE SECURITY LIGHTING STOREROOM
1.2801	WEAPON MODULE STATION (A-SIZE)
1.2803	WEAPON MODULE STATION (AA-SIZE)
1.2802	WEAPON MODULE STATION (B-SIZE)
3.63023	WEAPONS DEPARTMENT DAMAGE CONTROL WORK CENTER
3.30702	WEAPONS DEPARTMENT DECK GROUP OFFICE
3.63018	WEAPONS DEPARTMENT ELECTRIC FORKLIFT AND HOIST MAINTENANCE SHOP
3.30713	WEAPONS DEPARTMENT INVENTORY CONTROL OFFICE
3.30701	WEAPONS DEPARTMENT OFFICE
3.30705	WEAPONS DEPARTMENT OFFICE (QUALITY ASSURANCE)
3.30706	WEAPONS DEPARTMENT OFFICE (SPALT CONTROL)
3.75017	WEAPONS DEPARTMENT STOREROOM
3.30704	WEAPONS DEPARTMENT TECHNICAL LIBRARY
1.36904	WEAPONS DEPARTMENT WORK CENTER
3.63021	WEAPONS DEPARTMENT WORK CENTER (AFTER MAGAZINE CREW)
3.63022	WEAPONS DEPARTMENT WORK CENTER (ELEVATOR CREW)
3.63016	WEAPONS DEPARTMENT WORK CENTER (FLIGHT DECK CREW)
3.63020	WEAPONS DEPARTMENT WORK CENTER (FORWARD MAGAZINE CREW)
3.63017	WEAPONS DEPARTMENT WORK CENTER (HANGAR DECK CREW)
3.63019	WEAPONS DEPARTMENT WORK CENTER (MAGAZINE SPRINKLING)
3.30703	WEAPONS DIVISION OFFICE
1.53302	WEAPONS ELEVATOR MACHINERY ROOM
1.53303	WEAPONS ELEVATOR PIT

MIL-HDBK-2150A(SH)
APPENDIX A

SHIP SPACE CLASS NO.	SHIP COMPARTMENT NOMENCLATURE
1.53301	WEAPONS ELEVATOR TRUNK
3.75012	WEAPONS FIRE CONTROL STOREROOM
3.75019	WEAPONS HANDLING EQUIPMENT STOREROOM
3.75013	WEAPONS HOIST STOREROOM
2.1111214	WEAPONS OFFICER STATEROOM
1.61102	WEAPONS REPAIR SHOP
3.75018	WEAPONS REPLACEABLE ASSEMBLIES STOREROOM
1.3741002	WEAPONS SUPPORT EQUIPMENT STOREROOM
1.61101	WEAPONS TEST EQUIPMENT SHOP
1.61103	WEAPONS WEIGHT TEST EQUIPMENT SHOP
3.75016	WEAPONS WEIGHT TEST EQUIPMENT STOREROOM
1.61803	WELDING SHOP
1.84102	WET LABORATORY
1.2140105	WHITE PHOSPHORUS MAGAZINE
1.21403203	WHITE PHOSPHORUS MAGAZINE
1.654201	WHITEPRINT ROOM
1.84201	WINCH CONTROL ROOM
3.52003	WINCH MACHINERY SPACE
1.84702	WINCH ROOM
3.51001	WINDLASS MACHINERY ROOM
3.74017	WIRE ROPE STOREROOM
1.61808	WOODWORKING AND PATTERN MAKING SHOP

MIL-HDBK-2150A(SH)
APPENDIX B

NUMERICAL INDEX OF SHIP SPACE CLASSIFICATION SYSTEM

B.1 SCOPE

This appendix contains the numerical listing which defines the hierarchical tree structure of the ship space classification system.

SHIP SPACE CLASSIFICATION SYSTEM

1. MILITARY MISSION

1.1 COMMAND, COMMUNICATIONS, AND SURVEILLANCE

1.11	EXTERIOR COMMUNICATIONS
1.111	RADIO
1.11101	COMMUNICATION CENTER
1.11102	RADIO TRANSMITTER ROOM
1.11103	COMMUNICATION REPAIR SHOP
1.11104	SATELLITE COMMUNICATION EQUIPMENT ROOM
1.11105	ULTRA HIGH FREQUENCY RADIO ROOM
1.11106	AUXILIARY RADIO ROOM
1.11107	COMMUNICATION CENTER - FACILITIES CONTROL AREA
1.11108	COMMUNICATION CENTER - MESSAGE PROCESSING CENTER
1.11109	RADIO RECEIVER ROOM
1.11110	RADIO ROOM
1.11111	FLOATING WIRE ANTENNA MACHINERY AND CABLE HANDLING ROOM
1.11112	RADIO CENTRAL
1.112	UNDERWATER SYSTEMS
1.11201	UNDERWATER SOUND ROOM
1.113	VISUAL COMMUNICATIONS
1.11301	SIGNAL SHELTER
1.11302	MAST
1.11303	FLAG BAG
1.114	TELEMETRY (SPACE VEHICLES)
1.115	TELETYPEWRITER AND FACSIMILE SYSTEMS
1.116	SECURE COMMUNICATIONS
1.11601	CRYPTOGRAPHY ROOM
1.11602	SECURE TELETYPE ROOM

MIL-HDBK-2150A(SH)
APPENDIX B

1.11603	SECURE COMMUNICATIONS ANNEX
1.117	SUBMARINE RESCUE
1.12	SURVEILLANCE SYSTEMS
1.121	SURFACE SURVEILLANCE
1.1211	RADAR
1.12111	GENERAL
1.1211101	RADAR EQUIPMENT ROOM
1.1211102	RADAR CONTROL ROOM
1.1211103	RADAR COOLING EQUIPMENT ROOM
1.1211104	RADAR ROOM
1.1211105	RADAR SWITCHBOARD ROOM
1.1211106	TARGET ACQUISITION SYSTEM COOLING EQUIPMENT ROOM
1.1211107	ARRAY ROOM
1.12112	SURFACE SEARCH RADAR
1.1211201	RADAR EQUIPMENT ROOM
1.1211202	AN/SPS-10 RADAR EQUIPMENT ROOM
1.1211203	AN/SPS-55 RADAR ROOM
1.1211204	AN/SPG-60 RADAR EQUIPMENT ROOM
1.1211205	AN/SPS-67 RADAR EQUIPMENT ROOM
1.1211206	AN/SPS-55 TRANSMITTER ROOM
1.12113	AIR SEARCH 2D RADAR
1.1211301	RADAR EQUIPMENT ROOM
1.1211302	AN/SPS-40 RADAR EQUIPMENT ROOM
1.1211303	AN/SPS-49 RADAR EQUIPMENT ROOM
1.1211304	AN/SPS-49 COOLING EQUIPMENT ROOM
1.1211305	AN/SPS-49 MOTOR GENERATOR ROOM
1.12114	AIR SEARCH 3D RADAR
1.1211401	RADAR EQUIPMENT ROOM
1.1211402	AN/SPS-48 RADAR EQUIPMENT ROOM
1.1211403	AN/SPY-1 UPPER RADAR ROOM
1.1211404	AN/SPY-1 LOWER RADAR ROOM
1.1211405	AN/SPY-1 MAINTENANCE CENTRAL
1.1211406	AN/SPY-1 HIGH VOLTAGE POWER SOURCE

MIL-HDBK-2150A(SH)
APPENDIX B

1.1212	IDENTIFICATION (IFF)
1.121201	IDENTIFICATION FRIEND OR FOE EQUIPMENT ROOM
1.1213	SURFACE LOOKOUT
1.121301	SURFACE LOOKOUT STATION
1.122	UNDERWATER SURVEILLANCE
1.1221	SONAR
1.122101	SONAR EQUIPMENT ROOM
1.122102	SONAR COOLING EQUIPMENT ROOM
1.122103	SONAR SWITCHGEAR ROOM
1.122104	SONAR TRANSDUCER ROOM
1.122105	SONAR ACCESS AND CABLE TRUNK
1.122106	AN/SQQ-14 TRUNK
1.122107	AN/SQQ-14 HOIST AREA
1.122108	AN/SQQ-14 MAINTENANCE SHOP
1.122109	TACTAS ROOM
1.122110	ELECTRONIC SUPPORT MEASURES ROOM
1.122111	AN/SPQ-9 RADAR EQUIPMENT ROOM
1.122112	SONAR CONTROL ROOM
1.122113	DOMES EQUIPMENT ROOM
1.1222	NAVIGATION
1.122201	AN/UQN-4 TRUNK
1.122202	UNDERWATER LOG TRUNK
1.122203	SHIP INERTIAL NAVIGATION SYSTEM EQUIPMENT ROOM
1.1225	BATHYTHERMOGRAPH
1.122501	BATHYTHERMOGRAPH ROOM
1.123	SPACE VEHICLE ELECTRONIC TRACKING
1.13	COMMAND AND CONTROL
1.131	COMBAT INFORMATION CENTER
1.13101	COMBAT INFORMATION CENTER
1.13102	COMBAT INFORMATION CENTER-AIR OPERATIONS AREA
1.13103	COMBAT INFORMATION CENTER-AIR WARFARE AREA

MIL-HDBK-2150A(SH)
APPENDIX B

1.13104	COMBAT INFORMATION CENTER-DETECTION AND TRACKING AREA
1.13105	COMBAT INFORMATION CENTER-DISPLAY AND DECISION AREA
1.13106	COMBAT INFORMATION CENTER-ELECTRONIC WARFARE AREA
1.13107	COMBAT INFORMATION CENTER-TACTICAL FLAG COMMAND CENTER
1.13108	COMBAT INFORMATION CENTER-SONAR CONTROL AREA
1.13109	COMBAT INFORMATION CENTER-SURFACE OPERATIONS AREA
1.13110	COMBAT INFORMATION CENTER-WEAPONS CONTROL AREA
1.13111	COMBAT INFORMATION CENTER-COMBAT DIRECTION SYSTEM COMPUTER ROOM
1.13112	COMBAT INFORMATION CENTER-PREVENTIVE MAINTENANCE AREA
1.13113	COMBAT INFORMATION CENTER-ADMINISTRATION OFFICE
1.13114	COMBAT INFORMATION CENTER-CARRIER AIR TRAFFIC CONTROL CENTER
1.13115	COMBAT INFORMATION CENTER-ANTISUBMARINE WARFARE MODULE ANALYSIS AREA
1.13116	COMBAT INFORMATION CENTER-ANTISUBMARINE WARFARE MODULE AUTOMATED DATA PROCESSING AREA
1.132	CONNING STATIONS
1.13201	PILOT HOUSE
1.13202	CHART ROOM
1.13203	SECONDARY CONNING STATION
1.13204	AUXILIARY CONNING STATION
1.13205	CONNING TOWER
1.13207	BRIDGE
1.13208	BRIDGE WING
1.133	DATA PROCESSING
1.13301	COMPUTER ROOM
1.13302	COMPUTER CENTER
1.13303	COMPUTER CONTROL ROOM
1.13304	DATA PROCESSING EQUIPMENT ROOM
1.13305	DATA SYSTEMS WORKSHOP
1.13306	AUTOMATED DATA PROCESSING ROOM
1.13308	AUTOMATED DATA PROCESSING ROOM STOREROOM

MIL-HDBK-2150A(SH)
APPENDIX B

1.134	COMBAT SYSTEMS
1.13401	COMBAT SYSTEMS ELECTRONIC SPACE
1.13402	COMBAT SYSTEMS MAINTENANCE CENTRAL
1.13403	COMBAT SYSTEMS EQUIPMENT ROOM
1.135	TACTICAL PLOT
1.13501	COMMANDING OFFICER TACTICAL PLOT
1.14	COUNTERMEASURES
1.141	ELECTRONIC COUNTERMEASURES
1.14101	ELECTRONIC WARFARE EQUIPMENT ROOM
1.14102	SHIP SIGNAL EXPLOITATION SPACE
1.14103	SHIP SIGNAL EXPLOITATION SPACE AUXILIARY ROOM
1.14104	ELECTRONIC COUNTERMEASURES ROOM
1.14105	SHIP SIGNAL EXPLOITATION SPACE BRIEFING ROOM
1.14106	SHIP SIGNAL EXPLOITATION SPACE LOCAL MONITOR STATION
1.14107	SHIP SIGNAL EXPLOITATION SPACE COMMUNICATION AREA
1.142	TORPEDO COUNTERMEASURES
1.14201	FANFARE ROOM
1.14202	NIXIE WINCH ROOM
1.14203	NIXIE ROOM
1.14204	NIXIE EQUIPMENT ROOM
1.143	MISSILE COUNTERMEASURES
1.144	OTHER COUNTERMEASURES
1.14401	SMOKE GENERATOR EQUIPMENT ROOM
1.14402	COUNTERMEASURE STOREROOM
1.14403	COUNTERMEASURE MAGAZINE
1.15	INTERIOR COMMUNICATIONS
1.15001	INTERIOR COMMUNICATIONS AND GYROCOMPASS ROOM
1.15002	FORWARD INTERIOR COMMUNICATIONS AND GYROCOMPASS ROOM
1.15003	AFTER INTERIOR COMMUNICATIONS AND GYROCOMPASS ROOM
1.15004	INTERIOR COMMUNICATIONS ROOM
1.15005	INTERIOR COMMUNICATIONS AND GYROCOMPASS BATTERY ROOM
1.15006	INTERIOR COMMUNICATIONS MOTOR GENERATOR ROOM

MIL-HDBK-2150A(SH)
APPENDIX B

1.16	ENVIRONMENTAL CONTROL SUPPORT SYSTEMS
1.161	ELECTRONIC COOLING
1.16101	ELECTRONIC COOLING EQUIPMENT ROOM
1.16102	ELECTRONIC COOLING WATER SUPPLY EQUIPMENT ROOM
1.2	WEAPONS
1.21	GUNS
1.211	GUN BATTERIES
1.21101	8 INCH GUN BATTERIES
1.2110101	8/55 MOUNT
1.2110102	8/55 GUN CONTROL ROOM
1.2110103	8/55 CALIBER RAPID FIRE GUN TURRET
1.2110104	8/55 CALIBER SLOW FIRE GUN TURRET
1.21102	6 INCH GUN BATTERIES
1.21103	5 INCH GUN BATTERIES
1.2110301	5/38 MK 30 GUN MOUNT
1.2110302	5/54 MK 39 GUN MOUNT
1.2110303	5/54 MK 42 GUN MOUNT
1.2110304	5/54 MK 45 GUN MOUNT
1.21104	3 INCH GUN BATTERIES
1.2110401	3/50 MK 33 GUN MOUNT
1.2110402	3/50 MK 34 GUN MOUNT
1.2110403	3/50 GUN MOUNT POWER ROOM
1.21105	76MM GUN BATTERIES
1.2110501	76MM MK 75 GUN MOUNT
1.2110502	76MM READY SERVICE MAGAZINE
1.21106	40MM GUN BATTERIES
1.21107	30MM GUN BATTERIES
1.2110701	30MM MK 74 GUN MOUNT
1.21108	20MM GUN BATTERIES
1.2110801	CLOSE IN WEAPON SYSTEM MOUNT
1.2110802	CLOSE IN WEAPON SYSTEM LOCAL CONTROL ROOM
1.2110803	20MM GUN MOUNT
1.21109	LIGHT WEAPONS

MIL-HDBK-2150A(SH)
APPENDIX B

1.21110	16 INCH GUN BATTERIES
1.2111001	16/50 TURRET
1.2111002	16/50 BARBETTE
1.212	GUN FIRE CONTROL
1.21201	GENERAL
1.2120101	MAIN BATTERY PLOTTING ROOM
1.2120102	SECONDARY BATTERY PLOTTING ROOM
1.21202	MK 51 GUN FIRE CONTROL SYSTEM
1.21203	MK 56 GUN FIRE CONTROL SYSTEM
1.2120301	MK 56 GUN FIRE CONTROL SYSTEM DIRECTOR
1.2120302	MK 56 GUN FIRE CONTROL SYSTEM CONTROL ROOM
1.2120303	MK 56 GUN FIRE CONTROL SYSTEM AMPLIDYNE ROOM
1.21204	MK 63 GUN FIRE CONTROL SYSTEM
1.21205	MK 68 GUN FIRE CONTROL SYSTEM
1.2120501	MK 68 GUN FIRE CONTROL SYSTEM DIRECTOR
1.2120502	MK 68 GUN FIRE CONTROL SYSTEM EQUIPMENT ROOM
1.2120503	MK 68 GUN FIRE CONTROL SYSTEM AMPLIDYNE ROOM
1.21206	MK 70 GUN FIRE CONTROL SYSTEM
1.2120601	MK 70 GUN FIRE CONTROL SYSTEM CONTROL ROOM
1.21207	MK 86 GUN FIRE CONTROL SYSTEM
1.2120701	MK 86 GUN FIRE CONTROL SYSTEM DIRECTOR
1.2120702	MK 86 GUN FIRE CONTROL SYSTEM EQUIPMENT ROOM
1.2120704	MK 86 GUN FIRE CONTROL SYSTEM CONTROL ROOM
1.21208	MK 92 GUN FIRE CONTROL SYSTEM
1.2120801	MK 92 GUN FIRE CONTROL SYSTEM EQUIPMENT ROOM
1.213	GUN AMMUNITION HANDLING
1.21301	8 INCH GUN AMMUNITION HANDLING
1.2130101	8/55 STAGING AREA
1.2130102	8/55 AMMUNITION ELEVATOR TRUNK
1.2130103	8/55 AMMUNITION ELEVATOR MACHINERY ROOM
1.2130104	8/55 CALIBER AMMUNITION HANDLING ROOM
1.2130105	8/55 CALIBER LOWER PROJECTILE HANDLING PLATFORM
1.2130106	8/55 CALIBER UPPER PROJECTILE HANDLING PLATFORM

MIL-HDBK-2150A(SH)
APPENDIX B

1.21302	6 INCH GUN AMMUNITION HANDLING
1.21303	5 INCH GUN AMMUNITION HANDLING
1.2130301	5/54 CARRIER ROOM
1.2130302	5/54 HANDLING ROOM
1.2130303	5/54 STAGING AREA
1.2130304	5/54 AMMUNITION HANDLING EQUIPMENT LOCKER
1.2130305	5/54 EQUIPMENT ROOM
1.2130306	5/38 AMMUNITION HANDLING ROOM
1.2130307	5/38 AMMUNITION HOIST
1.2130308	5/38 LOADING MACHINE
1.2130309	5/38 PROJECTILE MISSILE AND HANDLING ROOM
1.2130310	5/54 LOADER DRUM ROOM
1.2130311	5/54 AMMUNITION HOIST
1.2130312	5/54 AMMUNITION ELEVATOR TRUNK
1.2130313	5/54 AMMUNITION STRIKEDOWN TRUNK
1.2130314	5/54 AMMUNITION STRIKEDOWN ELEVATOR TRUNK
1.21304	3 INCH GUN AMMUNITION HANDLING
1.2130401	3/50 AMMUNITION HOIST TRUNK
1.2130402	3/50 AMMUNITION HANDLING ROOM
1.2130403	3/50 LOADING MACHINE AREA
1.21305	76MM GUN AMMUNITION HANDLING
1.21306	40MM GUN AMMUNITION HANDLING
1.21307	30MM GUN AMMUNITION HANDLING
1.21308	20MM GUN AMMUNITION HANDLING
1.21309	LIGHT WEAPONS AMMUNITION HANDLING
1.21310	16 INCH GUN AMMUNITION HANDLING
1.2131001	16 INCH GUN AMMUNITION HANDLING ROOM
1.2131002	16 INCH AMMUNITION HANDLING EQUIPMENT STOREROOM
1.214	GUN AMMUNITION STOWAGE
1.21401	8 INCH GUN AMMUNITION STOWAGE
1.2140101	8/55 READY SERVICE MAGAZINE
1.2140102	8/55 POWDER MAGAZINE
1.2140103	8/55 PROJECTILE MAGAZINE

MIL-HDBK-2150A(SH)
APPENDIX B

1.2140104	8/55 SPECIAL PROJECTILE MAGAZINE
1.2140105	WHITE PHOSPHORUS MAGAZINE
1.2140106	8/55 CALIBER POWDER HANDLING ROOM
1.21402	6 INCH GUN AMMUNITION STOWAGE
1.21403	5 INCH GUN AMMUNITION STOWAGE
1.214031	5/38 GUN AMMUNITION STOWAGE
1.21403101	5/38 POWDER MAGAZINE
1.21403102	5/38 PROJECTILE MAGAZINE
1.21403103	5/38 DRILL AMMUNITION LOCKER
1.214032	5/54 GUN AMMUNITION STOWAGE
1.21403201	5/54 AMMUNITION MAGAZINE
1.21403202	5/54 POWDER MAGAZINE
1.21403203	WHITE PHOSPHORUS MAGAZINE
1.21403204	5/54 DRILL AMMUNITION LOCKER
1.21403205	5/54 PROJECTILE MAGAZINE
1.21404	3 INCH GUN AMMUNITION STOWAGE
1.214041	3/50 GUN AMMUNITION STOWAGE
1.21404101	3/50 AMMUNITION MAGAZINE
1.21404102	3/50 DRILL AMMUNITION LOCKER
1.21404103	3/50 READY SERVICE LOCKER
1.21404104	3/50 READY SERVICE MAGAZINE
1.214042	3/70 GUN AMMUNITION STOWAGE
1.21405	76 MM GUN AMMUNITION STOWAGE
1.2140501	76MM AMMUNITION MAGAZINE
1.21406	40MM GUN AMMUNITION STOWAGE
1.2140601	40MM AMMUNITION MAGAZINE
1.21407	30MM GUN AMMUNITION STOWAGE
1.2140701	30MM READY SERVICE MAGAZINE
1.21408	20MM AMMUNITION STOWAGE
1.2140801	20MM READY SERVICE MAGAZINE
1.2140802	20MM AMMUNITION MAGAZINE
1.2140803	CLOSE IN WEAPON SYSTEM 20MM MAGAZINE
1.21409	LIGHT WEAPONS AMMUNITION STOWAGE

MIL-HDBK-2150A(SH)
APPENDIX B

1.21410	16 INCH GUN AMMUNITION
1.2141001	16 INCH GUN AMMUNITION STOREROOM
1.2141002	16 INCH POWDER MAGAZINE
1.2141003	16 INCH PROJECTILE STOREROOM
1.2141004	16 INCH POWDER HANDLING ROOM
1.21411	25MM GUN AMMUNITION STOWAGE
1.2141101	25MM MAGAZINE
1.216	GUN MAINTENANCE
1.21601	CLOSE IN WEAPON SYSTEM WORKSHOP
1.21602	GUN SHOP
1.21603	ORDNANCE REPAIR, TEST AND ALIGNMENT SHOP
1.21604	25MM MACHINE GUN MAINTENANCE ROOM
1.22	MISSILES
1.221	MISSILE LAUNCHER SYSTEMS
1.2211	MK 10 GUIDED MISSILE LAUNCHING SYSTEM
1.221101	MK 5 MOD 3 MISSILE LAUNCHER
1.2212	MK 11 GUIDED MISSILE LAUNCHING SYSTEM
1.221201	MK 8 MISSILE LAUNCHER
1.2213	MK 12 GUIDED MISSILE LAUNCHING SYSTEM
1.221301	MK 7 MOD 1 LAUNCHER
1.2214	MK 13 GUIDED MISSILE LAUNCHING SYSTEM
1.221401	MK 116 MISSILE LAUNCHER
1.2215	MK 16 GUIDED MISSILE LAUNCHING SYSTEM
1.221501	MK 112 LAUNCHER
1.2216	MK 22 GUIDED MISSILE LAUNCHING SYSTEM
1.221601	MK 123 MISSILE LAUNCHER
1.2217	MK 25 BASIC POINT DEFENSE MISSILE LAUNCHING SYSTEM
1.221701	MK 128 BASIC POINT DEFENSE MISSILE SYSTEM LAUNCHER
1.2218	MK 26 GUIDED MISSILE LAUNCHING SYSTEM
1.221801	MK 26 GUIDED MISSILE LAUNCHING SYSTEM LAUNCHER
1.2219	HARPOON
1.221901	MK 43 MOD 0 HARPOON LAUNCHER
1.221902	HARPOON EQUIPMENT ROOM

MIL-HDBK-2150A(SH)
APPENDIX B

1.22191	TOMAHAWK
1.2219101	EX 143 ARMORED BOX LAUNCHER
1.2219102	TOMAHAWK MISSILE HANDLING EQUIPMENT STOREROOM
1.2219103	TOMAHAWK WORKSHOP
1.2219104	TOMAHAWK MAGAZINE
1.2219105	TOMAHAWK HYDRAULIC POWER ROOM
1.2219106	TOMAHAWK EQUIPMENT ROOM
1.2219107	TOMAHAWK HEATING AND COOLING ROOM
1.2219108	TOMAHAWK SERVICE ROOM
1.22192	MK 41 VERTICAL LAUNCHING SYSTEM
1.2219201	MK 41 VERTICAL LAUNCHING SYSTEM (FWD)
1.2219202	MK 41 VERTICAL LAUNCHING SYSTEM (AFT)
1.22193	NATO SEASPARROW SURFACE MISSILE LAUNCHING SYSTEM
1.2219301	NATO SEASPARROW SURFACE MISSILE SYSTEM TRANSMITTER ROOM
1.2219302	NATO SEASPARROW SURFACE MISSILE SYSTEM DIRECTOR EQUIPMENT ROOM
1.2219303	NATO SEASPARROW SURFACE MISSILE SYSTEM LAUNCHER
1.2219304	NATO SEASPARROW SURFACE MISSILE SYSTEM CONTROL ROOM
1.2219305	NATO SEASPARROW SURFACE MISSILE SYSTEM LAUNCHER POWER EQUIPMENT ROOM
1.2219306	NATO SEASPARROW SURFACE MISSILE SYSTEM LAUNCHER EQUIPMENT STOREROOM
1.222	MISSILE FIRE CONTROL SYSTEM
1.2221	MK 74 MISSILE FIRE CONTROL SYSTEM (AN/SPG 51)
1.222101	AN/SPG-51 AMPLIDYNE ROOM
1.222102	AN/SPG-51 CONTROL ROOM
1.222103	AN/SPG-51 EQUIPMENT ROOM
1.2222	MK 76 MISSILE FIRE CONTROL SYSTEM (AN/SPG 55)
1.222201	AN/SPG-55 MOTOR GENERATOR ROOM
1.222202	AN/SPG-55 CONTROL ROOM
1.222203	AN/SPG-55 EQUIPMENT ROOM
1.222204	AN/SPG-55 COOLING EQUIPMENT ROOM
1.222205	AN/SPG-55 TRANSMITTER ROOM

MIL-HDBK-2150A(SH)
APPENDIX B

1.222206	INTERIOR COMMUNICATION GYROCOMPASS MISSILE PLOT ROOM
1.2223	MK 82 MISSILE FIRE CONTROL SYSTEM
1.2224	MK 99 MISSILE FIRE CONTROL SYSTEM
1.222401	MK 99 ILLUMINATOR
1.222402	MK 99 EQUIPMENT ROOM
1.222403	MK 99 DIRECTOR EQUIPMENT ROOM
1.222404	MK 99 TRANSMITTER ROOM
1.223	MISSILE HANDLING
1.224	MISSILE STOWAGE
1.22401	MK 13 GUIDED MISSILE LAUNCHING SYSTEM MAGAZINE
1.22402	MK 22 GUIDED MISSILE LAUNCHING SYSTEM MAGAZINE
1.22403	MK 26 MOD 0 GUIDED MISSILE LAUNCHING SYSTEM MAGAZINE
1.22404	MK 26 MOD 1 GUIDED MISSILE LAUNCHING SYSTEM MAGAZINE
1.22405	MK 26 MOD 2 GUIDED MISSILE LAUNCHING SYSTEM MAGAZINE
1.22406	MISSILE MAGAZINE
1.225	CHARGING STATIONS
1.22501	SIDEWINDER NITROGEN LAUNCHER BOTTLE CHARGING AND STOWAGE STATION
1.227	MISSILE SECURITY
1.22701	SECURITY STATION
1.23	ROCKETS
1.231	ROCKET LAUNCHERS
1.23101	MK 16 LAUNCHER SYSTEM
1.2310101	MK 112 ANTISUBMARINE ROCKET LAUNCHER
1.2310102	ANTISUBMARINE ROCKET LAUNCHER CONTROL STATION
1.23102	CHAFF ROCKET LAUNCHER
1.23104	SUPER RAPID BLOOMING OFFBOARD CHAFF LAUNCHER
1.232	ROCKET CONTROL
1.23201	SUPER RAPID BLOOMING OFFBOARD CHAFF LAUNCHER EQUIPMENT ROOM
1.23202	AN/ALE CHAFF POD SUPPORT FACILITY
1.233	ROCKET HANDLING
1.234	ROCKET STOWAGE
1.23401	ANTISUBMARINE ROCKET MAGAZINE

MIL-HDBK-2150A(SH)
APPENDIX B

1.23402	ANTISUBMARINE ROCKET COMPONENT STOREROOM
1.23403	ANTISUBMARINE ROCKET BATTERY LOCKER
1.23405	ANTISUBMARINE ROCKET MOTOR MAGAZINE
1.23406	BULK CHAFF STOREROOM
1.237	ROCKET SECURITY
1.23701	SECURITY STATION
1.24	TORPEDO
1.241	LAUNCHERS
1.24101	TORPEDO ROOM
1.24102	INTERNAL AUXILIARY 3 & 6 INCH LAUNCHER ROOM
1.242	TORPEDO CONTROL
1.243	TORPEDO HANDLING
1.244	TORPEDO STOWAGE
1.24401	TORPEDO MAGAZINE
1.24402	TORPEDO COMPONENT STOREROOM
1.24403	TORPEDO ROOM STOREROOM
1.25	DEPTH CHARGES
1.251	DEPTH CHARGE LAUNCHERS
1.25101	RELEASE TRACK MK 3
1.25102	RELEASE TRACK MK 5
1.25103	RELEASE TRACK MK 9
1.25104	PROJECTOR MK 6
1.252	DEPTH CHARGE CONTROL
1.253	DEPTH CHARGE HANDLING
1.25301	7.2 INCH PROJECTILE HOIST
1.25302	7.2 INCH PROJECTILE HANDLING ROOM
1.254	DEPTH CHARGE STOWAGE
1.25401	DEPTH CHARGE MAGAZINE
1.25402	7.2 INCH PROJECTILE CHARGE MAGAZINE
1.25403	7.2 INCH PROJECTILE FUSE MAGAZINE
1.25404	DEPTH CHARGE STOWAGE AREA
1.25405	7.2 INCH PROJECTILE READY SERVICE MAGAZINE
1.26	MINES

MIL-HDBK-2150A(SH)
APPENDIX B

1.261	MINE LAUNCHER
1.262	MINE CONTROL
1.26201	MINE CONTROL ROOM
1.263	MINE HANDLING
1.26301	MINE ASSEMBLY ROOM
1.264	MINE STOWAGE
1.26401	MINE MAGAZINE
1.27	MULTIPLE EJECTION RACK/TRIPLE EJECTION RACK STOWAGE
1.2701	MULTIPLE EJECTION RACK/TRIPLE EJECTION RACK STOREROOM
1.28	WEAPON MODULES
1.2801	WEAPON MODULE STATION (A-SIZE)
1.2802	WEAPON MODULE STATION (B-SIZE)
1.2803	WEAPON MODULE STATION (AA-SIZE)
1.2804	SERVICE INTERFACE ROOM (A-SIZE MODULE)
1.2805	SERVICE INTERFACE ROOM (B-SIZE MODULE)
1.2806	SERVICE INTERFACE ROOM (AA-SIZE MODULE)
1.3	AVIATION
1.31	AVIATION LAUNCHING AND RECOVERY
1.311	AVIATION LAUNCHING AND RECOVERY AREAS
1.31101	FLIGHT DECK
1.31102	HELICOPTER LANDING AREA
1.312	AVIATION LAUNCHING AND RECOVERY EQUIPMENT
1.3121	ARRESTING GEAR/BARRIERS/BARRICADES
1.312101	ARRESTING GEAR AND BARRICADE CONTROL STATION
1.312102	ARRESTING GEAR BARRICADE HYDRAULIC CONTROL ROOM
1.312103	ARRESTING GEAR CONTROL STATION
1.312104	ARRESTING GEAR DAMPER ROOM
1.312105	ARRESTING GEAR MACHINERY ROOM
1.312106	ARRESTING GEAR MONITORING STATION
1.312107	ARRESTING GEAR READY SPARES STOREROOM
1.3122	CATAPULTS AND JET BLAST DEFLECTORS
1.312201	BRAKE WATER PUMP ROOM
1.312202	BRAKE WATER TANK

MIL-HDBK-2150A(SH)
APPENDIX B

1.312203	BRIDLE ARRESTER MACHINERY ROOM
1.312204	CATAPULT CONTROL ROOM
1.312205	CATAPULT CYLINDER LUBE OIL STORAGE TANK
1.312206	CATAPULT EXHAUST AND BLOWDOWN OVERBOARD PIPING TRUNK
1.312207	CATAPULT LUBRICATING OIL PUMP AND TANK SPACE
1.312208	CATAPULT MACHINERY ROOM
1.312209	CATAPULT OFFICER CONTROL STATION
1.312210	CATAPULT PIPING SPACE
1.312211	CATAPULT PIPING TRUNK
1.312212	CATAPULT RETRACTION ENGINE MACHINERY ROOM
1.312213	CATAPULT WET ACCUMULATOR SPACE
1.312214	CATAPULT STEAM RECEIVER SPACE
1.312215	CATAPULT TEST INSTRUMENT EQUIPMENT ROOM
1.312216	CATAPULT TROUGH
1.312217	CATAPULT WARM-UP ROOM
1.312218	INTEGRATED CATAPULT CONTROL ROOM
1.312219	JET BLAST DEFLECTOR MACHINERY ROOM
1.312221	CATAPULT LAUNCHING VALVES
1.312222	MK 7 JET BLAST DEFLECTOR VALVE AND EQUIPMENT ROOM
1.312223	CATAPULT TROUGH VALVE NEST ROOM
1.312224	JET BLAST DEFLECTOR SEAWATER COOLING EQUIPMENT ROOM
1.312225	CATAPULT READY SPARES STOREROOM
1.312226	A-DIVISION WORK CENTER (CATAPULT STEAM)
1.3123	HELICOPTER LAUNCHING AND RECOVERY EQUIPMENT
1.312301	RECOVERY, ASSIST, SECURE, AND TRAVERSE MACHINERY ROOM
1.313	AVIATION STARTING STATIONS
1.31301	AIRCRAFT ELECTRIC SERVICE EQUIPMENT ROOM
1.31302	AIRCRAFT STARTING CONTROL AND ELECTRIC SERVICE EQUIPMENT ROOM
1.314	FLIGHT DECK CREW FACILITIES
1.31401	CREW SHELTER
1.31402	FLIGHT DECK CREW LOCKER ROOM
1.32	AVIATION CONTROL

MIL-HDBK-2150A(SH)
APPENDIX B

1.321	AVIATION FLIGHT CONTROL
1.3211	AIRCRAFT FLIGHT CONTROL
1.321101	PRIMARY FLIGHT CONTROL STATION
1.321102	FLIGHT DECK CONTROL STATION
1.321103	FLIGHT DECK CONTROL ANNEX
1.321105	LANDING SIGNAL OFFICER ESCAPE ROOM
1.321106	LANDING SIGNAL OFFICER STATION
1.321107	FLIGHT DECK AMPLIFIER ROOM
1.321108	FLIGHT DECK LIGHTING CONTROL STATION
1.321110	PILOT LANDING AID TELEVISION CAMERA ROOM
1.321111	PILOT LANDING AID TRAINING TELEVISION CONTROL ROOM
1.321112	LANDING SIGNAL OFFICER PLATFORM
1.321113	LANDING SIGNAL OFFICER EQUIPMENT ROOM
1.321114	TACTICAL AIR COORDINATION CENTER
1.321115	AMPHIBIOUS AIR TRAFFIC CONTROL CENTER
1.3212	HELICOPTER FLIGHT CONTROL
1.321201	HELICOPTER LANDING CONTROL STATION
1.321202	HELICOPTER CONTROL CENTER
1.321203	HELICOPTER CONTROL STATION
1.3213	HELICOPTER STARTING STATIONS
1.321301	HELICOPTER DIRECT CURRENT STARTING RECTIFIER ROOM
1.322	AIR NAVIGATION
1.32201	AIR NAVIGATION EQUIPMENT ROOM
1.32202	TACAN EQUIPMENT ROOM
1.32203	AVIATION STOREROOM (CHARTS)
1.323	AVIATION OPERATIONS
1.3231	AIR INTELLIGENCE
1.323101	AIRCRAFT CARRIER INTELLIGENCE CENTER
1.32310101	AIRCRAFT CARRIER INTELLIGENCE CENTER ADMINISTRATION OFFICE
1.32310102	AIRCRAFT CARRIER INTELLIGENCE CENTER ANALYSIS OFFICE
1.32310103	AIRCRAFT CARRIER INTELLIGENCE CENTER ANTISUBMARINE WARFARE MODULE AUTOMATED DATA PROCESSING AREA
1.32310104	AIRCRAFT CARRIER INTELLIGENCE CENTER DEBRIEFING ROOM

MIL-HDBK-2150A(SH)
APPENDIX B

1.32310105	AIRCRAFT CARRIER INTELLIGENCE CENTER DRAFTING ROOM
1.32310106	AIRCRAFT CARRIER INTELLIGENCE CENTER AUTOMATED DATA PROCESSING ROOM
1.32310107	AIRCRAFT CARRIER INTELLIGENCE CENTER IMAGERY INTERPRETATION ROOM
1.32310108	AIRCRAFT CARRIER INTELLIGENCE CENTER INTELLIGENCE INTEGRATION ROOM
1.32310109	AIRCRAFT CARRIER INTELLIGENCE CENTER INTELLIGENCE OFFICER OFFICE
1.32310110	AIRCRAFT CARRIER INTELLIGENCE CENTER LIGHT LOCK
1.32310111	AIRCRAFT CARRIER INTELLIGENCE CENTER MISSION PLANNING AND BRIEFING ROOM
1.32310112	AIRCRAFT CARRIER INTELLIGENCE CENTER PHOTOGRAPHIC CHEMICAL MIXING ROOM
1.32310113	AIRCRAFT CARRIER INTELLIGENCE CENTER PHOTOGRAPHIC DARKROOM
1.32310114	AIRCRAFT CARRIER INTELLIGENCE CENTER PHOTOGRAPHIC LIGHTROOM
1.32310115	AIRCRAFT CARRIER INTELLIGENCE CENTER SAO READING ROOM
1.32310116	AIRCRAFT CARRIER INTELLIGENCE CENTER SPECIAL IMAGERY READING ROOM
1.32310117	AIRCRAFT CARRIER INTELLIGENCE CENTER SECURITY STATION
1.32310118	AIRCRAFT CARRIER INTELLIGENCE CENTER WATER SUPPLY EQUIPMENT ROOM
1.32310119	AIRCRAFT CARRIER INTELLIGENCE CENTER STRIKE PLANNING ROOM
1.32310120	AIRCRAFT CARRIER INTELLIGENCE CENTER PHOTOGRAPHIC CHEMICAL STOREROOM
1.32310121	AIRCRAFT CARRIER INTELLIGENCE CENTER STOREROOM
1.32310122	AIRCRAFT CARRIER INTELLIGENCE CENTER SPECIAL IMAGERY INTERPRETATION ROOM
1.32310123	AIRCRAFT CARRIER INTELLIGENCE CENTER MAINTENANCE SHOP
1.323102	AIR INTELLIGENCE OFFICE
1.323103	AIR INTELLIGENCE STOREROOM
1.3232	AVIATION PHOTOGRAPHIC
1.323202	AVIATION PHOTOGRAPHIC LABORATORY
1.323203	AVIATION PHOTOGRAPHIC INTERPRETATION ROOM
1.323204	AVIATION WHITEPRINT ROOM

MIL-HDBK-2150A(SH)
APPENDIX B

1.323205	AVIATION PHOTOGRAPHIC INTERPRETATION STOREROOM
1.3233	AVIATION PLAN AND READY ROOMS
1.323301	SQUADRON READY ROOM
1.323302	SQUADRON FLIGHT SUIT ROOM
1.323303	AIR OBJECTIVE FOLDER STOREROOM
1.33	AIRCRAFT HANDLING
1.331	AIRCRAFT ELEVATOR
1.33101	AIRCRAFT ELEVATOR MACHINERY ROOM
1.33102	AIRCRAFT ELEVATOR HIGH PRESSURE TANK SPACE
1.33103	AUTOMATIC STANCHION HYDRAULIC CONTROL ROOM
1.33104	AUTOMATIC STANCHION MACHINERY ROOM
1.33105	AIRCRAFT ELEVATOR DOOR MACHINERY PLATFORM
1.33106	CABLE TRUNK
1.332	AIRCRAFT CRANE
1.33201	AIRCRAFT AND BOAT CRANE MACHINERY ROOM
1.334	GROUND SUPPORT EQUIPMENT
1.34	AIRCRAFT STOWAGE
1.34001	HANGAR BAY
1.34002	HELICOPTER HANGAR
1.34003	HANGAR DECK CONTROL ROOM
1.34004	HANGAR DECK LIGHTING CONTROL STATION
1.34005	HANGAR DIVISION DOOR MACHINERY ROOM
1.34006	HANGAR DECK DOOR CABLE TRUNK
1.35	AVIATION ADMINISTRATION
1.351	AVIATION INTERMEDIATE MAINTENANCE DEPARTMENT ADMINISTRATION
1.35101	AVIATION INTERMEDIATE MAINTENANCE DEPARTMENT OFFICE
1.35104	AVIATION PRODUCTION CONTROL OFFICE
1.35105	SQUADRON MAINTENANCE OFFICE
1.35106	AVIATION INTERMEDIATE MAINTENANCE DEPARTMENT TECHNICAL LIBRARY
1.35107	INTERMEDIATE MAINTENANCE 1 DIVISION OFFICE
1.35108	INTERMEDIATE MAINTENANCE 2 DIVISION OFFICE
1.35109	INTERMEDIATE MAINTENANCE 3 DIVISION OFFICE

MIL-HDBK-2150A(SH)
APPENDIX B

1.35110	INTERMEDIATE MAINTENANCE 4 DIVISION OFFICE
1.35111	AVIATION INTERMEDIATE MAINTENANCE DEPARTMENT PRODUCTION CONTROL OFFICE
1.35112	AVIATION INTERMEDIATE MAINTENANCE DEPARTMENT MATERIAL CONTROL OFFICE
1.35113	AVIATION INTERMEDIATE MAINTENANCE DEPARTMENT QUALITY ASSURANCE OFFICE
1.35114	AVIATION INTERMEDIATE MAINTENANCE DEPARTMENT ADMINISTRATION OFFICE
1.352	AIR DEPARTMENT ADMINISTRATION
1.35201	AIR DEPARTMENT OFFICE
1.35202	V-1 DIVISION OFFICE
1.35203	V-2 DIVISION OFFICE
1.35204	V-3 DIVISION OFFICE
1.35205	V-4 DIVISION OFFICE
1.35206	VQ DETACHMENT OFFICE
1.35207	VRC DETACHMENT OFFICE
1.35208	AIRCRAFT LAUNCH AND RECOVERY EQUIPMENT MAINTENANCE CONTROL OFFICE
1.35209	AIRCRAFT LAUNCH AND RECOVERY EQUIPMENT QUALITY ASSURANCE OFFICE
1.35210	AIRCRAFT LAUNCH AND RECOVERY EQUIPMENT MATERIAL CONTROL OFFICE
1.35211	BOW CATAPULT OFFICE
1.35212	WAIST CATAPULT OFFICE
1.35213	V-4 DIVISION MAINTENANCE/QUALITY ASSURANCE OFFICE
1.353	AIR WING ADMINISTRATION
1.35301	SQUADRON OFFICE
1.35302	SQUADRON MAINTENANCE OFFICE
1.35303	COMMANDER AIR GROUP OFFICE
1.35304	AIR INTELLIGENCE OFFICER OFFICE
1.35305	AIR OPERATIONS OFFICE
1.35306	AVIATION OFFICE
1.35307	SQUADRON QUALITY ASSURANCE OFFICE
1.35308	COMMANDER AIR GROUP ADMINISTRATION OFFICE
1.35309	COMMANDER AIR GROUP MAINTENANCE OFFICE

MIL-HDBK-2150A(SH)
APPENDIX B

1.35310	COMMANDER AIR GROUP ORDNANCE OFFICE
1.35311	COMMANDER AIR GROUP COMMAND CAREER COUNSELOR/DAMAGE CONTROL PETTY OFFICER OFFICE
1.354	AVIATION SUPPLY ADMINISTRATION
1.355	AVIATION WEAPONS ADMINISTRATION
1.35502	SPECIAL WEAPONS UNIT OFFICE
1.35503	SPECIAL WEAPONS UNIT PUBLICATIONS ROOM
1.36	AVIATION MAINTENANCE
1.361	AIRFRAME MAINTENANCE
1.36101	AVIATION STRUCTURES SHOP
1.36102	AVIATION HYDRAULIC PNEUMATIC SHOP
1.36104	AVIATION TIRE AND WHEEL SHOP
1.36105	AVIATION NONDESTRUCTIVE TEST AND INSPECTION SHOP
1.36106	AVIATION ALKALINE BATTERY SHOP
1.36108	AVIATION WELDING SHOP
1.36109	AVIATION COMPOSITE MATERIAL REPAIR SHOP
1.36110	AVIATION HYDRAULIC PNEUMATIC SHOP (CLEAN)
1.36111	AVIATION HYDRAULIC PNEUMATIC SHOP (HOSE AND TUBE)
1.36112	AVIATION NONDESTRUCTIVE TEST AND INSPECTION SHOP DARKROOM
1.362	AVIATION ELECTRONICS MAINTENANCE
1.36201	AVIATION ELECTRONICS SHOP
1.36202	VERSATILE AVIATION ELECTRONICS SHOP TEST ANCILLARY EQUIPMENT ROOM
1.36203	AVIATION ELECTRONICS CORROSION CONTROL SHOP
1.36204	AVIATION ELECTRONICS ELECTRICAL EQUIPMENT ROOM
1.36205	PRECISION MEASURING EQUIPMENT LABORATORY
1.36206	MICROMINIATURE REPAIR SHOP
1.36207	TACTICAL AIR RECONNAISSANCE POD STOWAGE PLATFORM
1.36208	VERSATILE AVIATION ELECTRONICS SHOP TEST ANCILLARY EQUIPMENT ROOM ANNEX
1.36209	TACTICAL EA-6B MISSION SUPPORT EQUIPMENT ROOM
1.36210	ENHANCED COMPREHENSIVE ASSET MANAGEMENT SYSTEM WORK CENTER
1.363	AIRCRAFT ORDNANCE MAINTENANCE

MIL-HDBK-2150A(SH)
APPENDIX B

1.36302	AVIATION GUN SYSTEMS SHOP
1.36303	AVIATION ORDNANCE SHOP
1.36304	AIRCRAFT ARMAMENT SUSPENSION EQUIPMENT MAINTENANCE SHOP
1.36305	AVIATION WEAPONS CHECKOUT SHOP
1.364	AVIATION POWER PLANT AND FUEL MAINTENANCE
1.36401	AVIATION JET ENGINE TEST CONTROL ROOM
1.36402	AVIATION JET ENGINE SHOP
1.36403	AVIATION JET ENGINE TEST FACILITY
1.36404	AVIATION OIL ANALYSIS LABORATORY
1.36405	AVIATION GAS TURBINE COMPRESSOR SHOP
1.36406	AVIATION JET ENGINE TEST FACILITY STOREROOM
1.36408	AVIATION JET ENGINE TEST FACILITY JP-5 FILTER ROOM
1.36409	AVIATION FUEL MAINTENANCE SHOP (FLIGHT DECK)
1.36410	AVIATION FUEL QUALITY CONTROL LABORATORY
1.36411	AVIATION ENGINE SHOP
1.36412	AVIATION JET ENGINE SHOP STOREROOM
1.36413	AVIATION FUEL MAINTENANCE SHOP (HANGAR DECK)
1.365	AVIATION SURVIVAL EQUIPMENT MAINTENANCE
1.36501	AVIATION PARACHUTE EQUIPMENT SHOP
1.36503	AVIATION OXYGEN EQUIPMENT SHOP
1.36504	AVIATION FLOTATION EQUIPMENT SHOP
1.36505	AVIATION VAPOR CYCLE TEST SHOP
1.36506	AVIATION SURVIVAL EQUIPMENT SHOP
1.366	AVIATION FLIGHT CLOTHING MAINTENANCE
1.367	AVIATION GROUND SUPPORT EQUIPMENT MAINTENANCE
1.36701	AVIATION GROUND SUPPORT EQUIPMENT SHOP
1.36702	AVIATION GROUND SUPPORT EQUIPMENT SHOP TOOL ISSUE ROOM
1.36703	AVIATION GROUND SUPPORT EQUIPMENT CORROSION CONTROL SHOP
1.368	AVIATION LAUNCHING AND RECOVERY MAINTENANCE
1.36801	ARRESTING GEAR TERMINAL SOCKET POURING SHOP
1.36803	AVIATION LAUNCHING ACCESSORIES SHOP

MIL-HDBK-2150A(SH)
APPENDIX B

1.36804	CATAPULT AND ELEVATOR SHOP
1.36805	ARRESTING GEAR SHOP
1.36806	FRESNEL LENS OPTICAL LANDING SYSTEM/INTEGRATED LAUNCH AND RECOVERY TELEVISION SURVEILLANCE/HEADS UP DISPLAY EQUIPMENT SHOP
1.36807	AIRCRAFT LAUNCH AND RECOVERY EQUIPMENT MAINTENANCE SUPPORT WORK CENTER/TOOL ROOM
1.369	AVIATION MAINTENANCE
1.36901	SQUADRON WORK CENTER
1.36902	SQUADRON WORK CENTER (SEAT SHOP)
1.36904	WEAPONS DEPARTMENT WORK CENTER
1.36906	V-2 DIVISION WORK CENTER
1.36907	AVIATION ACCESSORIES SHOP
1.36908	AVIATION REPAIR SHOP
1.36909	EA-6B VAN ACCESSORIES STOREROOM
1.36910	SHIP AIRCRAFT WORK CENTER
1.36911	V-2 DIVISION TOOL ISSUE ROOM
1.36912	SQUADRON WORK CENTER (POWER PLANTS)
1.36913	SQUADRON WORK CENTER (AIRFRAMES)
1.36914	SQUADRON WORK CENTER (CORROSION CONTROL)
1.36915	SQUADRON WORK CENTER (AVIATION ELECTRONICS)
1.36916	SQUADRON WORK CENTER (AVIATION ELECTRIC)
1.36917	SQUADRON WORK CENTER (AVIATION ORDNANCE)
1.36918	SQUADRON WORK CENTER (LINE/TROUBLE SHOOTERS)
1.36919	SQUADRON WORK CENTER (FIRE CONTROL)
1.36920	SQUADRON AIRCREW WORK CENTER
1.36921	VQ DETACHMENT WORK CENTER
1.36922	VQ/VRC DETACHMENT WORK CENTER (LINE/TROUBLE SHOOTERS)
1.36923	VRC DETACHMENT WORK CENTER
1.36924	AIR DEPARTMENT DAMAGE CONTROL WORK CENTER
1.36925	AIR DEPARTMENT ELECTRICAL SAFETY/TOOL ISSUE ROOM
1.36926	V-3 DIVISION WORK CENTER
1.36927	COMMANDER AIR GROUP WORK CENTER (LIQUID OXYGEN CREW)
1.36928	COMMANDER AIR GROUP WORK CENTER (ARM/DEARM)

MIL-HDBK-2150A(SH)
APPENDIX B

1.36929	COMMANDER AIR GROUP WORK CENTER (BUDDY STORES)
1.36930	COMMANDER AIR GROUP SEAT SHOP
1.36931	V-1 DIVISION WORK CENTER (AIRCRAFT DIRECTOR)
1.36932	V-1 DIVISION WORK CENTER (CRASH AND SALVAGE)
1.36933	V-1 DIVISION WORK CENTER (FLY ONE)
1.36934	V-1 DIVISION WORK CENTER (FLY TWO)
1.36935	V-1 DIVISION WORK CENTER (FLY THREE)
1.36936	V-2 DIVISION WORK CENTER (ARRESTING GEAR)
1.36937	V-2 DIVISION WORK CENTER (BOW CATAPULT)
1.36938	V-2 DIVISION WORK CENTER (WAIST CATAPULT)
1.36939	V-4 DIVISION WORK CENTER
1.37	AIRCRAFT ORDNANCE
1.371	AIRCRAFT ORDNANCE SERVICE
1.37101	20MM LINKLESS AMMUNITION LOADING SYSTEM ROOM
1.37102	FLARE PREPARATION ROOM
1.37103	20MM BELTING ROOM
1.37104	AVIATION WEAPONS ASSEMBLY ROOM
1.372	AIRCRAFT ORDNANCE CONTROL
1.37201	AVIATION WEAPONS MOVEMENT CONTROL STATION
1.373	AIRCRAFT ORDNANCE HANDLING
1.37301	LOWER STAGE WEAPON ELEVATOR TRUNK
1.37302	LOWER STAGE WEAPON ELEVATOR MACHINERY ROOM
1.37303	LOWER STAGE WEAPON ELEVATOR PIT
1.37305	UPPER STAGE WEAPON ELEVATOR MACHINERY ROOM
1.37306	UPPER STAGE WEAPON ELEVATOR PIT
1.37307	UPPER STAGE WEAPON ELEVATOR
1.37308	UPPER STAGE WEAPON ELEVATOR HYDRAULIC PUMP ROOM
1.37309	AIRCRAFT ORDNANCE COMPONENT ELEVATOR TRUNK
1.37310	AMMUNITION ELEVATOR MACHINERY ROOM
1.37311	AMMUNITION ELEVATOR TRUNK
1.37312	AVIATION STOREROOM (HLU-196 BOMB HOIST)
1.37313	ELEVATOR MACHINERY ROOM
1.374	AIRCRAFT ORDNANCE STOWAGE

MIL-HDBK-2150A(SH)
APPENDIX B

1.37401	GENERAL PURPOSE AIRCRAFT ORDNANCE STOWAGE
1.3740101	UNIVERSAL TIE-DOWN MAGAZINE
1.3740102	FLARE DISPENSER STOREROOM
1.3740103	AVIATION WEAPONS READY SERVICE ROOM
1.3740104	UNIVERSAL BATTEN MAGAZINE
1.3740105	CARTRIDGE ACTUATING DEVICES MAGAZINE
1.37402	AIRCRAFT BOMB STOWAGE
1.3740201	FUZE MAGAZINE
1.3740202	NAPALM STOREROOM
1.37403	AIRCRAFT GUN AMMUNITION STOWAGE
1.3740301	20MM AMMUNITION MAGAZINE
1.37404	AIRCRAFT MISSILE STOWAGE
1.3740401	AIRCRAFT GUIDED MISSILE COMPONENT STOREROOM
1.37405	AIRCRAFT PYROTECHNICS STOWAGE
1.3740501	MK 25 MARINE MARKER LOCKER
1.3740502	SOUND UNDERWATER SIGNAL MAGAZINE
1.3740503	FLARE MAGAZINE
1.3740504	PHOTOGRAPHIC FLASH CARTRIDGE MAGAZINE
1.37406	AIRCRAFT ROCKET STOWAGE
1.37407	AIRCRAFT TORPEDO STOWAGE
1.3740701	TORPEDO MAGAZINE
1.37408	AIRCRAFT SPECIAL WEAPON STOWAGE
1.3740801	SPECIAL WEAPONS MAGAZINE
1.3740802	SPECIAL WEAPONS COMPONENT STOREROOM
1.3740803	SPECIAL WEAPONS STOREROOM
1.3740804	UNIVERSAL TIE-DOWN MAGAZINE (ALTERNATE SPECIAL WEAPONS)
1.37409	AIRCRAFT SONOBUOY STOWAGE
1.3740901	SUPPLY DEPARTMENT STOREROOM (SONOBUOYS)
1.3740902	SONOBUOY STOREROOM (EXPENDABLE RELIABLE ACOUSTIC PATH SONOBUOY)
1.37410	AIRCRAFT INERT WEAPON COMPONENTS STOWAGE
1.3741001	AIRCRAFT ARMAMENT SUSPENSION EQUIPMENT STOREROOM
1.3741002	WEAPONS SUPPORT EQUIPMENT STOREROOM

MIL-HDBK-2150A(SH)
APPENDIX B

1.3741003	AVIATION WEAPONS INERT COMPONENT STOREROOM
1.377	AIRCRAFT MAGAZINE SECURITY
1.37701	AIRCRAFT MAGAZINE SECURITY STATION
1.38	AVIATION FUEL SYSTEMS
1.381	AVIATION JP-5 FUEL SYSTEM
1.3811	AVIATION JP-5 TRANSFER
1.381101	AIRCRAFT JP-5 FUELING STATION
1.381102	HELICOPTER IN FLIGHT REFUELING AREA
1.3812	AVIATION JP-5 HANDLING
1.381201	JP-5 PUMP ROOM
1.381202	JP-5 FILTER ROOM
1.3813	AVIATION JP-5 STOWAGE
1.381301	JP-5 DRAIN TANK
1.381302	JP-5 SERVICE TANK
1.381303	JP-5 TANK
1.381304	JP-5 OR BALLAST TANK
1.381305	JP-5 OVERFLOW TANK
1.381306	AUXILIARY JP-5 SERVICE TANK
1.381307	JP-5 OVERFLOW OR BALLAST TANK
1.381308	JP-5 DEFUEL TANK
1.382	AVIATION GASOLINE
1.3821	AVIATION GASOLINE TRANSFER
1.3822	AVIATION GASOLINE HANDLING
1.3823	AVIATION GASOLINE STOWAGE
1.39	AVIATION STORES
1.391	AVIATION CONSUMABLES
1.3911	AVIATION CONSUMABLES STOWAGE
1.391101	SUPPLY DEPARTMENT STOREROOM (AVIATION FLAMMABLE LIQUIDS)
1.391102	SUPPLY DEPARTMENT STOREROOM (AVIATION)
1.391103	SUPPLY DEPARTMENT STOREROOM (AVIATION BULK)
1.391104	AVIATION STOREROOM
1.391105	COMMANDER AIR GROUP STOREROOM (FLAMMABLE LIQUIDS)

MIL-HDBK-2150A(SH)
APPENDIX B

1.3912	AVIATION CONSUMABLES ISSUE
1.391201	AVIATION PAINT AND FLAMMABLE LIQUIDS ISSUE ROOM
1.391202	AVIATION ISSUE ROOM
1.392	AVIATION REPAIR PARTS
1.3921	AVIATION AIRFRAME REPAIR PARTS
1.392101	SUPPLY DEPARTMENT STOREROOM (AIRCRAFT CONTROL SURFACES)
1.392102	SUPPLY DEPARTMENT STOREROOM (AIRCRAFT TIRES)
1.392103	SUPPLY DEPARTMENT STOREROOM (AIRCRAFT WHEELS)
1.3922	AVIATION ELECTRONICS REPAIR PARTS
1.392201	AVIATION ELECTRONICS STOREROOM
1.392203	SUPPLY DEPARTMENT ISSUE ROOM (AVIATION ROTATABLE POOL)
1.392204	SUPPLY DEPARTMENT STOREROOM (AVIATION MAINTENANCE SUPPORT PACKAGE)
1.392205	SUPPLY DEPARTMENT ISSUE ROOM (AVIATION)
1.392206	SECURE STOREROOM (NAVAIR EQUIPMENT)
1.3923	AVIATION ORDNANCE REPAIR PARTS
1.3924	AVIATION POWER PLANT REPAIR PARTS
1.392401	SUPPLY DEPARTMENT STOREROOM (AIRCRAFT DEHUMIDIFIED ENGINES)
1.392402	SUPPLY DEPARTMENT STOREROOM (AIRCRAFT CANNED ENGINES)
1.3925	AVIATION SURVIVAL EQUIPMENT REPAIR PARTS
1.392501	COMMANDER AIR GROUP STOREROOM (EJECTION SEATS)
1.392502	CRASH AND SALVAGE STOREROOM
1.392503	AVIATION STOREROOM (EJECTION SEATS)
1.3926	AVIATION LAUNCHING AND RECOVERY EQUIPMENT REPAIR PARTS
1.392601	SUPPLY DEPARTMENT STOREROOM (ARRESTING GEAR SPARE PARTS)
1.392602	AVIATION STOREROOM (BARRICADES)
1.392604	AVIATION STOREROOM (WHEEL CHOCKS)
1.392605	AVIATION STOREROOM (CATAPULT BRIDLES)
1.392606	AIRCRAFT LAUNCH AND RECOVERY EQUIPMENT TECHNICAL PUBLICATION STOREROOM
1.394	FLIGHT CLOTHING STOWAGE

MIL-HDBK-2150A(SH)
APPENDIX B

1.39401	SUPPLY DEPARTMENT ISSUE ROOM (FLIGHT CLOTHING)
1.395	AIRCRAFT FITTINGS STOWAGE
1.39501	SUPPLY DEPARTMENT STOREROOM (AUXILIARY FUEL TANKS)
1.39502	SUPPLY DEPARTMENT STOREROOM (ELECTRONIC COUNTERMEASURES PODS)
1.39503	CONSOLIDATED MISSION POD STOWAGE PLATFORM
1.39504	EA-6B MISSION POD STOREROOM
1.396	AVIATION DECK GEAR STOWAGE
1.39601	FLIGHT DECK GEAR STOREROOM
1.39602	HANGAR DECK GEAR STOREROOM
1.39603	AVIATION GROUND SUPPORT EQUIPMENT STOREROOM
1.397	AVIATION SQUADRON STOWAGE
1.39701	SQUADRON STOREROOM
1.39702	VQ DETACHMENT STOREROOM
1.39703	VRC DETACHMENT STOREROOM
1.39704	AIR DEPARTMENT STOREROOM
1.39705	V-1 DIVISION STOREROOM
1.39706	V-3 DIVISION STOREROOM
1.39707	V-4 DIVISION STOREROOM
1.39708	COMMANDER AIR GROUP STOREROOM
1.39709	V-1 DIVISION ISSUE ROOM
1.39710	V-3 DIVISION ISSUE ROOM
1.398	AVIATION GAS GENERATION
1.39801	OXYGEN/NITROGEN COMPRESSOR ROOM
1.39802	OXYGEN/NITROGEN FILLING ROOM
1.39803	OXYGEN/NITROGEN PRODUCER ROOM
1.39804	OXYGEN/NITROGEN STOWAGE ROOM
1.39805	LIQUID OXYGEN CART CHARGING STATION
1.39806	OXYGEN/NITROGEN REFRIGERATION ROOM
1.39807	OXYGEN/NITROGEN WORKSHOP
1.4	AMPHIBIOUS
1.41	AMPHIBIOUS OPERATIONS
1.42	AMPHIBIOUS CONTROL

MIL-HDBK-2150A(SH)
APPENDIX B

1.42001	AMPHIBIOUS WARFARE CONTROL CENTER
1.42002	TROOP COMMUNICATION CENTER
1.42003	DEBARKATION CONTROL CENTER
1.42004	DEBARKATION LADDER AREA
1.42005	SQUADRON LOGISTICS OFFICE
1.42006	MARINE EMBARKATION WORK CENTER
1.43	AMPHIBIOUS HANDLING
1.43001	BOAT WINCH MACHINERY ROOM
1.43002	BOW RAMP MACHINERY ROOM
1.43003	BOW RAMP SEATING AND PIVOT POST MACHINERY ROOM
1.43004	BOW DOOR COMPARTMENT
1.43005	BOW RAMP CONTROL ROOM
1.43006	RAMP HANDLING MACHINERY ROOM
1.43007	STERN GATE OPERATING GEAR ROOM
1.43008	INHAUL MACHINERY ROOM
1.43009	TURNTABLE CONTROL STATION
1.43010	TURNTABLE MACHINERY ROOM
1.44	AMPHIBIOUS STOWAGE
1.44001	VEHICLE STOWAGE AREA
1.44002	LANDING CRAFT WELL
1.44003	TROOP CARGO STOREROOM
1.44004	TROOP CARGO SPACE
1.44005	VEHICLE STOWAGE WELL
1.44006	TROOP CARGO STOREROOM (LCAC ENGINES)
1.44007	TROOP CARGO STOREROOM (LCAC REPAIR PARTS)
1.45	AMPHIBIOUS ADMINISTRATION
1.451	LANDING FORCE COMMANDER ADMINISTRATION
1.45101	LANDING FORCE COMMANDER OFFICE
1.45102	LANDING FORCE ADMINISTRATIVE OFFICE
1.45103	LANDING FORCE OPERATIONS AND LOGISTICS OFFICE
1.452	BATTALION ADMINISTRATION
1.45201	BATTALION STAFF ADMINISTRATIVE OFFICE
1.45202	BATTALION STAFF OPERATIONS OFFICE

MIL-HDBK-2150A(SH)
APPENDIX B

1.45203	BATTALION STAFF PLANS OFFICE
1.453	TROOP ADMINISTRATION
1.45301	TROOP COMMUNICATIONS OFFICE
1.45302	TROOP EMBARKATION OFFICE
1.45303	TROOP GUARD OFFICE
1.45304	TROOP MESSAGE CENTER
1.45305	TROOP CHAPLAIN OFFICE
1.45306	TROOP DISBURSING OFFICE
1.45307	TROOP ADMINISTRATION OFFICE
1.45308	TROOP OPERATIONS LOGISTICS OFFICE
1.45309	TROOP CARGO OFFICE
1.454	SHIP AMPHIBIOUS ADMINISTRATION
1.45401	COMBAT CARGO OFFICE
1.46	AMPHIBIOUS MAINTENANCE
1.46001	CANVAS AND RUBBER SKIRT SHOP
1.47	AMPHIBIOUS ORDNANCE
1.47001	TROOP AMMUNITION MAGAZINE
1.47002	TROOP DEMOLITION MAGAZINE
1.47003	TROOP PYROTECHNIC MAGAZINE
1.47004	TROOP SMALL ARMS MAGAZINE
1.47005	BLASTING CAP MAGAZINE
1.47006	HIGH EXPLOSIVE MAGAZINE
1.48	AMPHIBIOUS FUEL
1.481	AMPHIBIOUS FUEL TRANSFER
1.482	AMPHIBIOUS FUEL HANDLING
1.48201	AUTOMOTIVE GASOLINE PUMP ROOM
1.483	AMPHIBIOUS FUEL STOWAGE
1.48301	AUTOMOTIVE GASOLINE TANK
1.48302	AUTOMOTIVE GASOLINE DRAIN TANK
1.48303	AUTOMOTIVE GASOLINE SADDLE TANK
1.48304	AUTOMOTIVE GASOLINE TANK ACCESS TRUNK
1.48305	AUTOMOTIVE GASOLINE TANK COFFERDAM
1.48306	AUTOMOTIVE GASOLINE TANK (DRAW-OFF)

MIL-HDBK-2150A(SH)
APPENDIX B

1.48307	AUTOMOTIVE GASOLINE TANK (OUTER)
1.49	AMPHIBIOUS STORES
1.49001	LANDING CRAFT REPAIR PARTS STOREROOM
1.49002	LANDING CRAFT SERVICE CABLE STOREROOM
1.5	CARGO
1.51	CARGO TRANSFER
1.511	DRY CARGO TRANSFER
1.51101	FAST AUTOMATIC SHUTTLE TRANSFER KINGPOST TRUNK
1.51102	FAST AUTOMATIC SHUTTLE TRANSFER MACHINERY ROOM
1.512	LIQUID CARGO TRANSFER
1.52	CARGO CONTROL
1.52001	CARGO CONTROL CENTER
1.52002	CARGO FUEL CONTROL CENTER
1.52003	UNDERWAY REPLENISHMENT MOTOR CONTROL ROOM
1.53	CARGO HANDLING
1.531	DRY CARGO HANDLING
1.5311	CARGO HANDLING ELEVATORS
1.531101	CARGO ELEVATOR TRUNK
1.531102	CARGO ELEVATOR MACHINERY ROOM
1.531103	CARGO ELEVATOR
1.531104	PALLET CONVEYOR MACHINERY ROOM
1.5312	CARGO HANDLING DUMBWAITERS
1.531201	CARGO DUMBWAITER TRUNK
1.532	LIQUID CARGO HANDLING
1.53201	CARGO PUMP ROOM
1.53203	CARGO NAVY DISTILLATE PUMP ROOM
1.53204	CARGO JP-5 PUMP ROOM
1.533	CARGO AMMUNITION HANDLING
1.53301	WEAPONS ELEVATOR TRUNK
1.53302	WEAPONS ELEVATOR MACHINERY ROOM
1.53303	WEAPONS ELEVATOR PIT
1.54	CARGO STOWAGE
1.541	DRY CARGO STOWAGE

MIL-HDBK-2150A(SH)
APPENDIX B

1.54101	CARGO STOREROOM (ACID AND CHEMICAL)
1.54103	CARGO STOREROOM (DRY PROVISIONS)
1.54104	CARGO STOREROOM (FLAMMABLE LIQUIDS)
1.54105	CARGO STOREROOM (GAS CYLINDERS-FLAMMABLE)
1.54106	CARGO STOREROOM (FLEET FREIGHT)
1.54107	CARGO STOREROOM (CONSUMABLES)
1.54108	CARGO STOREROOM (GAS CYLINDERS-INERT)
1.54109	CARGO STOREROOM (MAILBAG)
1.54110	CARGO STOREROOM (MEDICAL SUPPLIES)
1.54111	CARGO STOREROOM (PIPE, BAR AND PLATE)
1.54112	CARGO STOREROOM (REPAIR PARTS)
1.54114	CARGO STOREROOM (SECURITY)
1.54115	CARGO STOREROOM (SHIP STORE STOCK)
1.54117	CARGO STOREROOM (GAS CYLINDERS-OXYGEN)
1.54119	CARGO STOREROOM (CANNED DRINKS)
1.54120	CARGO STOREROOM (DRY CELL BATTERIES)
1.54121	CARGO STOREROOM (BULK)
1.54122	CARGO STOREROOM (LUBRICATING OIL)
1.54123	CARGO STOREROOM (AQUEOUS FILM FORMING FOAM)
1.54124	CARGO STOREROOM (ORDNANCE EQUIPMENT)
1.54125	CARGO STOREROOM (CALCIUM HYPOCHLORITE)
1.54126	CARGO STOREROOM (MINE AND DEPTH CHARGE BATTERIES)
1.54127	CARGO STOREROOM (PETROLEUM, OILS AND LUBRICANTS)
1.542	REFRIGERATED CARGO STOWAGE
1.54201	CARGO STOREROOM (REFRIGERATED AVIATION FILM)
1.54202	CARGO STOREROOM (CHILLED PROVISIONS)
1.54203	CARGO STOREROOM (FROZEN PROVISIONS)
1.543	BULK LIQUID CARGO STORAGE
1.5431	CARGO FUEL OIL STORAGE
1.543101	CARGO OIL TANK
1.543102	CARGO OIL OR BALLAST TANK
1.543103	CARGO OIL OR SETTLING TANK
1.543104	CARGO LUBRICATING OIL TANK

MIL-HDBK-2150A(SH)
APPENDIX B

1.543106	CARGO STOREROOM (LUBRICATING OIL)
1.5432	CARGO NAVY DISTILLATE STORAGE
1.543201	CARGO NAVY DISTILLATE TANK
1.543202	CARGO NAVY DISTILLATE OR BALLAST TANK
1.543203	CARGO NAVY DISTILLATE OR SETTLING TANK
1.5433	CARGO JP-5 STORAGE
1.543301	CARGO JP-5 TANK
1.543302	CARGO JP-5 OR BALLAST TANK
1.543303	CARGO JP-5 OR SETTLING TANK
1.5434	CARGO AVIATION GASOLINE STORAGE
1.543402	COFFERDAM
1.543403	CONTAMINATED CARGO AVIATION GASOLINE COLLECTING TANK
1.5435	CARGO WATER STORAGE
1.543501	CARGO TANK (POTABLE WATER)
1.544	CARGO AMMUNITION STOWAGE
1.54401	CARGO AMMUNITION MAGAZINE
1.54402	CARGO FUZE MAGAZINE
1.54403	CARGO GUIDED MISSILE WARHEAD MAGAZINE
1.54404	CARGO PYROTECHNIC MAGAZINE
1.54405	CARGO SMALL ARMS MAGAZINE
1.54406	CARGO WHITE PHOSPHORUS MAGAZINE
1.54407	CARGO ORDNANCE MAGAZINE
1.55	CARGO ADMINISTRATION
1.55001	CARGO CONTROL OFFICE
1.56	CARGO MAINTENANCE
1.56001	HYDRAULIC SHOP
1.56002	BATTERY CHARGING STATION
1.56003	BATTERY SHOP
1.56004	STORAGE BATTERY SHOP (ALKALINE)
1.56005	UNDERWAY REPLENISHMENT MAINTENANCE AND REPAIR SHOP
1.57	CARGO AUXILIARY SYSTEMS
1.58	CARGO STORES
1.58001	MISSILE HANDLING EQUIPMENT STOWAGE

MIL-HDBK-2150A(SH)
APPENDIX B

1.6	INTERMEDIATE MAINTENANCE FACILITIES FOR SHIPS
1.61	INTERMEDIATE MAINTENANCE FACILITY SHOPS
1.611	ORDNANCE REPAIR INTERMEDIATE MAINTENANCE FACILITIES
1.61101	WEAPONS TEST EQUIPMENT SHOP
1.61102	WEAPONS REPAIR SHOP
1.61103	WEAPONS WEIGHT TEST EQUIPMENT SHOP
1.612	FIRE CONTROL INTERMEDIATE MAINTENANCE FACILITIES
1.61201	FIRE CONTROL SHOP
1.61202	FIRE CONTROL TEST AND REPAIR SHOP
1.613	NUCLEAR INTERMEDIATE MAINTENANCE FACILITIES
1.61301	CLEAN ROOM (NUCLEAR)
1.61302	CLEAN ROOM (WELD)
1.61303	CONTAMINATED TOOL ISSUE ROOM
1.61304	EQUIPMENT DECONTAMINATION ROOM
1.61305	REACTOR INSTRUMENT SHOP
1.61306	PIPE CLEANING ROOM
1.61307	RADIAC CALIBRATION SHOP
1.61308	BOILER WATER CHEMISTRY AND RADIOCHEMISTRY ROOM
1.61309	DEMINERALIZER ROOM
1.61310	PURE WATER FACILITY ROOM
1.61311	WASTE PACKAGING ROOM
1.61312	NUCLEAR REPAIR SHOP
1.614	ELECTRONIC INTERMEDIATE MAINTENANCE FACILITIES
1.61401	ELECTRONIC SHOP
1.61402	ELECTRONIC CALIBRATION LABORATORY
1.61403	INTERIOR COMMUNICATIONS SHOP
1.61404	GYROCOMPASS INSPECTION AND REPAIR SHOP
1.61405	CRYPTOGRAPHY REPAIR AND TEST SHOP
1.61406	TELETYPE REPAIR SHOP
1.61407	ANTENNA REPAIR SHOP
1.61408	DIGITAL INERTIAL NAVIGATION AID TEST AND REPAIR SHOP
1.615	OPTICAL INTERMEDIATE MAINTENANCE FACILITIES
1.61501	OPTICAL SHOP

MIL-HDBK-2150A(SH)
APPENDIX B

1.616	MACHINERY INTERMEDIATE MAINTENANCE FACILITIES
1.61601	INTERNAL COMBUSTION ENGINE SHOP
1.61602	GOVERNOR INJECTOR SHOP
1.61603	VALVE REPAIR AND TEST SHOP
1.61604	PIPE SHOP
1.61605	BOILER SHOP
1.61607	PUMP REPAIR SHOP
1.61608	HYDRAULIC SHOP
1.61609	LAGGING SHOP
1.61610	REFRIGERATION AND AIR CONDITIONING SHOP
1.61611	WATCH AND CLOCK SHOP
1.61612	TYPEWRITER SHOP
1.61613	MOVIE REPAIR SHOP
1.61614	KEY AND LOCK SHOP
1.61615	SOUND ANALYSIS LABORATORY
1.61616	WATER CHEMICAL LABORATORY
1.61617	INTERNAL COMBUSTION ENGINE AND GAS TURBINE SHOP
1.61618	OXYGEN REGULATOR TEST SHOP
1.61619	FLEXIBLE HOSE TEST AND REPAIR SHOP
1.61620	MECHANICAL INSTRUMENT REPAIR AND CALIBRATION SHOP
1.61621	MECHANICAL CALIBRATION LABORATORY
1.61622	NOISE AND VIBRATION TEST ROOM
1.61623	PIPE SHOP STOREROOM
1.61624	HYDRAULIC MACHINERY ROOM
1.617	ELECTRICAL INTERMEDIATE MAINTENANCE FACILITIES
1.61701	ELECTRICAL REPAIR SHOP
1.61702	ELECTRICAL INSTRUMENT SHOP
1.61703	BATTERY SHOP
1.618	HULL INTERMEDIATE MAINTENANCE FACILITIES
1.61801	SHIPFITTER SHOP
1.61802	SHEETMETAL SHOP
1.61803	WELDING SHOP
1.61804	INSIDE MACHINE SHOP

MIL-HDBK-2150A(SH)
APPENDIX B

1.61805	OUTSIDE MACHINE SHOP
1.61806	FOUNDRY
1.61807	CANVAS SHOP
1.61808	WOODWORKING AND PATTERN MAKING SHOP
1.61809	NONDESTRUCTIVE TEST SHOP
1.61810	NONDESTRUCTIVE TEST LABORATORY
1.619	WEAPONS LOGISTICS INTERMEDIATE MAINTENANCE FACILITIES
1.62	INTERMEDIATE MAINTENANCE FACILITIES CONTROL
1.63	INTERMEDIATE MAINTENANCE FACILITIES HANDLING
1.631	WEAPONS
1.632	REPAIR
1.633	NUCLEAR
1.63301	NUCLEAR TRUNK
1.63302	NUCLEAR DUMBWAITER TRUNK
1.64	INTERMEDIATE MAINTENANCE FACILITIES STOWAGE
1.641	INTERMEDIATE MAINTENANCE FACILITIES WEAPONS STOWAGE
1.64101	GUN BARREL STOWAGE TRUNK
1.642	INTERMEDIATE MAINTENANCE FACILITY REPAIR STOWAGE
1.64201	MAST STOWAGE TRUNK
1.64202	PERISCOPE TRUNK
1.64203	PERISCOPE STOWAGE TRUNK
1.643	INTERMEDIATE MAINTENANCE FACILITY NUCLEAR STOWAGE
1.64301	CLEAN PARTS STOREROOM
1.64302	CONTAMINATED PARTS STOREROOM
1.64303	NEW MAIN COOLANT PUMP STOREROOM
1.64304	SUPPLY DEPARTMENT STOREROOM (SUBMARINE REPAIR PARTS (NUCLEAR))
1.64305	RADIOACTIVE EFFLUENT TANK
1.64306	DEMINERALIZED WATER STORAGE
1.65	INTERMEDIATE MAINTENANCE FACILITIES ADMINISTRATION
1.651	INTERMEDIATE MAINTENANCE FACILITY WEAPONS ADMINISTRATION
1.65101	ANTISUBMARINE ROCKET RECORDS OFFICE
1.65102	SUBMARINE ROCKET RECORDS OFFICE

MIL-HDBK-2150A(SH)
APPENDIX B

1.652	INTERMEDIATE MAINTENANCE FACILITY REPAIR ADMINISTRATION
1.65201	DRAFTING OFFICE
1.65202	REPAIR DEPARTMENT HULL DIVISION OFFICE
1.65203	REPAIR DEPARTMENT ELECTRONIC DIVISION OFFICE
1.65204	REPAIR DEPARTMENT MACHINERY DIVISION OFFICE
1.65205	REPAIR DEPARTMENT OFFICE
1.65206	REPAIR OFFICER OFFICE
1.65207	REPAIR DEPARTMENT ELECTRICAL DIVISION OFFICE
1.65208	REPAIR DEPARTMENT ORDNANCE DIVISION OFFICE
1.653	INTERMEDIATE MAINTENANCE FACILITY NUCLEAR ADMINISTRATION
1.654	INTERMEDIATE MAINTENANCE FACILITY GENERAL ADMINISTRATION
1.65401	DRAFTING SHOP
1.6542	PHOTOGRAPHIC
1.654201	WHITEPRINT ROOM
1.654202	MICROFILM PROCESSING ROOM
1.6543	PRINT
1.654301	ENGRAVING AND DUPLICATING ROOM
1.654302	PRINT SHOP DARKROOM
1.654303	ENGRAVING SHOP
1.654304	PRINT SHOP
1.66	INTERMEDIATE MAINTENANCE FACILITIES MAINTENANCE
1.661	WEAPONS
1.662	REPAIR
1.66201	DIVING SHOP
1.663	NUCLEAR
1.67	INTERMEDIATE MAINTENANCE FACILITIES PERSONNEL FACILITIES
1.671	WEAPONS
1.672	REPAIR
1.67201	SPECIAL WEAPONS WORKSHOP
1.67202	NOSE CONE SHOP

MIL-HDBK-2150A(SH)
APPENDIX B

1.673	NUCLEAR
1.67301	CHANGE ROOM (CLEAN)
1.67302	CONTAMINATED LAUNDRY ROOM
1.67303	HEALTH PHYSICS ROOM
1.67304	DARKROOM (NUCLEAR)
1.67305	EXPENDABLE MATERIAL AND CLEAN CLOTHES STOREROOM
1.67306	CHANGE ROOM (CONTAMINATED)
1.7	EMBARKED COMMANDER FACILITIES
1.71	EMBARKED COMMANDER OPERATIONS
1.71001	FLAG OPERATIONS DISPLAY ROOM
1.71002	TASK FORCE COMMAND CENTER
1.710021	TACTICAL FLAG COMMANDER AREA
1.710022	TACTICAL FLAG COMMAND CENTER (BRIEFING AND PLANNING AREA)
1.710023	TACTICAL FLAG COMMAND CENTER (EQUIPMENT ROOM)
1.710024	TACTICAL FLAG COMMAND CENTER
1.71003	STRATEGIC ARMS COORDINATION CENTER
1.71004	SUPPLEMENTAL PLOT
1.72	EMBARKED COMMANDER CONTROL
1.72001	FLAG BRIDGE
1.72002	FLAG PLOT
1.72003	FLAG PLOT EQUIPMENT ROOM
1.72004	TACTICAL FLAG COMMAND CENTER (COMPUTER AREA)
1.73	EMBARKED COMMANDER HANDLING
1.74	EMBARKED COMMANDER STOWAGE
1.74001	FLAG OFFICER STOREROOM
1.74002	SQUADRON COMMANDER STOREROOM
1.74003	UNIT COMMANDER STOREROOM
1.74004	UNDERWAY REPLENISHMENT GROUP STOREROOM
1.74005	STAFF STOREROOM
1.74006	FLAG LIEUTENANT STOREROOM
1.74007	ASSISTANT FLAG SECRETARY PUBLICATION STOREROOM
1.74008	FLOTILLA COMMANDER STOREROOM

MIL-HDBK-2150A(SH)
APPENDIX B

1.74009	FLAG SECRETARY VAULT
1.75	EMBARKED COMMANDER ADMINISTRATION
1.75001	FLAG WEAPONS OFFICE
1.75002	FLAG BRIEFING ROOM
1.75003	FLAG CHAPLAIN OFFICE
1.75004	FLAG COMMUNICATION OFFICE
1.75005	FLAG INTELLIGENCE OFFICE
1.75006	FLAG LEGAL OFFICE
1.75007	FLAG LIEUTENANT OFFICE
1.75008	FLAG LOGISTICS OFFICE
1.75009	FLAG MAIL HANDLING ROOM
1.75010	FLAG OFFICE
1.75011	DIVISION COMMANDER OFFICE
1.75012	SQUADRON COMMANDER OFFICE
1.75013	UNIT COMMANDER OFFICE
1.75014	FLAG PERSONNEL MATERIAL AND WEAPONS OFFICE
1.75015	FLAG SECRETARY OFFICE
1.75016	FLAG SUPPLY OFFICE
1.75017	FLAG ADMINISTRATION OFFICE
1.75018	FLAG MAINTENANCE OFFICE
1.75019	FLAG MEDICAL AND DENTAL OFFICE
1.75020	FLAG PERSONNEL OFFICE
1.75021	FLAG PUBLIC INFORMATION OFFICE
1.75022	FLAG READINESS AND TRAINING ROOM
1.75023	FLAG BRIEFING AND ANALYSIS ROOM
1.75024	FLAG OPERATIONS AND ANALYSIS OFFICE
1.75025	FLAG OPERATIONS AND READINESS OFFICE
1.75026	FLOTILLA COMMANDER LIEUTENANT OFFICE
1.76	EMBARKED COMMANDER MAINTENANCE
1.8	SPECIAL MISSIONS
1.81	MINE COUNTERMEASURES
1.811	MINE COUNTERMEASURES OPERATIONS
1.812	MINE COUNTERMEASURES CONTROL

MIL-HDBK-2150A(SH)
APPENDIX B

1.813	MINE COUNTERMEASURES HANDLING
1.814	MINE COUNTERMEASURES STOWAGE
1.81401	MINESWEEPING GEAR STOREROOM
1.81402	PARAVANE STOREROOM
1.81403	MAGNETIC CABLE REEL WELL
1.815	MINE COUNTERMEASURES ADMINISTRATION
1.816	MINE COUNTERMEASURES MAINTENANCE
1.82	SALVAGE AND DIVING
1.821	SALVAGE AND DIVING OPERATIONS
1.82101	RECOMPRESSION CHAMBER
1.82102	RECOMPRESSION ROOM
1.822	SALVAGE AND DIVING CONTROL
1.82201	RESCUE CONTROL CENTER
1.823	SALVAGE AND DIVING HANDLING
1.824	SALVAGE AND DIVING STOWAGE
1.82401	SALVAGE GEAR STOREROOM
1.82402	DIVING GEAR STOREROOM
1.82403	DIVING GEAR ROOM
1.825	SALVAGE AND DIVING ADMINISTRATION
1.826	SALVAGE AND DIVING MAINTENANCE
1.82601	SALVAGE SHOP
1.82602	DIVING GEAR SHOP
1.83	TOWING
1.831	TOWING OPERATIONS
1.83101	TOWING WINCH RESISTOR ROOM
1.832	TOWING CONTROL
1.833	TOWING HANDLING
1.834	TOWING STOWAGE
1.835	TOWING ADMINISTRATION
1.836	TOWING MAINTENANCE
1.84	OCEANOGRAPHIC AND HYDROGRAPHIC
1.841	OCEANOGRAPHIC AND HYDROGRAPHIC OPERATIONS
1.84101	DRY LABORATORY

MIL-HDBK-2150A(SH)
APPENDIX B

1.84102	WET LABORATORY
1.84103	SEISMIC ROOM
1.84104	STAGING AREA
1.84105	SCIENTIFIC FREEZER
1.84106	MAIN LABORATORY
1.84107	COMPUTER ROOM
1.84108	BIOCHEMICAL LABORATORY
1.84109	CLIMATE/CONTROL ROOM
1.84110	DARKROOM
1.842	OCEANOGRAPHIC AND HYDROGRAPHIC CONTROL
1.84201	WINCH CONTROL ROOM
1.843	OCEANOGRAPHIC AND HYDROGRAPHIC HANDLING
1.844	OCEANOGRAPHIC AND HYDROGRAPHIC STOWAGE
1.84401	SCIENTIFIC STOREROOM
1.845	OCEANOGRAPHIC AND HYDROGRAPHIC ADMINISTRATION
1.846	OCEANOGRAPHIC AND HYDROGRAPHIC MAINTENANCE
1.847	OCEANOGRAPHIC AND HYDROGRAPHIC EQUIPMENT
1.84701	HYDRAULIC POWER UNIT ROOM
1.84702	WINCH ROOM
1.86	METEOROLOGICAL FACILITIES
1.861	METEOROLOGICAL OPERATIONS
1.86101	METEOROLOGICAL ROOM
1.86102	BALLOON INFLATION ROOM
1.86103	METEOROLOGICAL DATA EQUIPMENT ROOM
1.86104	TACTICAL ENVIRONMENT SUPPORT CENTER
1.862	METEOROLOGICAL CONTROL
1.863	METEOROLOGICAL HANDLING
1.864	METEOROLOGICAL STOWAGE
1.86401	METEOROLOGICAL STOREROOM
1.865	METEOROLOGICAL ADMINISTRATION
1.86501	METEOROLOGICAL OFFICE
1.87	PHOTOGRAPHIC FACILITIES
1.871	PHOTOGRAPHIC OPERATIONS

MIL-HDBK-2150A(SH)
APPENDIX B

1.87101	PHOTOGRAPHIC LABORATORY - CHEMICAL MIX ROOM
1.87102	PHOTOGRAPHIC LABORATORY - COLOR PROCESSING ROOM
1.87103	PHOTOGRAPHIC LABORATORY - CONTACT ROOM
1.87104	PHOTOGRAPHIC LABORATORY - DEVELOPING ROOM
1.87105	PHOTOGRAPHIC LABORATORY - ENLARGING ROOM
1.87106	PHOTOGRAPHIC LABORATORY - FINISHING ROOM
1.87107	PHOTOGRAPHIC LABORATORY - MACHINE FILM PROCESSING ROOM
1.87108	PHOTOGRAPHIC LABORATORY - MOVIE ROOM
1.87109	PHOTOGRAPHIC LABORATORY - PORTRAIT AND COPY AREA
1.87110	PHOTOGRAPHIC LABORATORY - SLIDE DUPLICATION ROOM
1.872	PHOTOGRAPHIC CONTROL
1.873	PHOTOGRAPHIC HANDLING
1.874	PHOTOGRAPHIC STOWAGE
1.87401	PHOTOGRAPHIC LABORATORY - WATER COOLING EQUIPMENT ROOM
1.87402	PHOTOGRAPHIC STOREROOM
1.875	PHOTOGRAPHIC ADMINISTRATION
1.876	PHOTOGRAPHIC MAINTENANCE
1.87601	PHOTOGRAPHIC LABORATORY - CAMERA REPAIR AND STOWAGE ROOM
1.87602	PHOTOGRAPHIC SHOP
1.88	ORDNANCE DISPOSAL
1.88001	EXPLOSIVE ORDNANCE DISPOSAL STOREROOM
1.88003	EXPLOSIVE ORDNANCE DISPOSAL WORK CENTER
1.9	SMALL ARMS, PYROTECHNICS AND SALUTING BATTERY
1.91	SMALL ARMS
1.91001	SMALL ARMS LOCKER
1.91002	SMALL ARMS MAGAZINE
1.91003	MARINE SMALL ARMS MAGAZINE
1.92	PYROTECHNICS
1.92001	PYROTECHNIC LOCKER
1.92002	PYROTECHNIC MAGAZINE
1.93	SALUTING BATTERY

MIL-HDBK-2150A(SH)
APPENDIX B

1.93001	40MM SALUTING BATTERY
1.93002	SALUTING CHARGE MAGAZINE
1.94	ARMORY
1.94001	ARMORY
1.94002	MARINE ARMORY
1.94003	TROOP ARMORY
1.94004	SQUADRON ARMORY
1.95	SECURITY FORCE EQUIPMENT
1.95001	SECURITY FORCE EQUIPMENT STOREROOM
1.95002	SECURITY FORCE EQUIPMENT ISSUE ROOM
1.95003	MARINE STOREROOM
1.96	DEMOLITION CHARGE
1.96001	DEMOLITION CHARGE LOCKER
1.96002	DEMOLITION CHARGE MAGAZINE
2.	HUMAN SUPPORT
2.1	LIVING
2.11	OFFICER LIVING
2.111	OFFICER BERTHING
2.1111	SHIP OFFICER BERTHING
2.11111	COMMANDING OFFICER BERTHING
2.1111101	COMMANDING OFFICER CABIN
2.1111102	COMMANDING OFFICER SEA CABIN
2.1111103	COMMANDING OFFICER STUDY
2.1111104	COMMANDING OFFICER STATEROOM
2.11112	DEPARTMENT HEAD BERTHING
2.1111201	CHAPLAIN STATEROOM
2.1111202	COMBAT CARGO OFFICER STATEROOM
2.1111203	COMMUNICATION OFFICER STATEROOM
2.1111204	DENTAL OFFICER STATEROOM
2.1111205	ENGINEERING OFFICER STATEROOM
2.1111206	EXECUTIVE OFFICER STATEROOM
2.1111207	FIRST LIEUTENANT STATEROOM
2.1111208	MEDICAL OFFICER STATEROOM

MIL-HDBK-2150A(SH)
APPENDIX B

2.1111209	NAVIGATOR STATEROOM
2.1111210	OPERATIONS OFFICER STATEROOM
2.1111211	REACTOR OFFICER STATEROOM
2.1111212	REPAIR OFFICER STATEROOM
2.1111213	SUPPLY OFFICER STATEROOM
2.1111214	WEAPONS OFFICER STATEROOM
2.1111215	EXECUTIVE OFFICER CABIN
2.1111216	NAVIGATOR SEA CABIN
2.1111217	OPERATIONS OFFICER SEA CABIN
2.1111218	AVIATION INTERMEDIATE MAINTENANCE OFFICER STATEROOM
2.1111219	UNDERWAY REPLENISHMENT GROUP COMMANDER STATEROOM
2.1111220	UNDERWAY REPLENISHMENT GROUP COMMANDER CABIN
2.11113	OTHER SHIP OFFICER BERTHING
2.1111301	STATEROOM (1)
2.1111302	STATEROOM (2)
2.1111303	BUNKROOM
2.1111304	STATEROOM (3)
2.1112	MARINE OFFICER BERTHING
2.111201	MARINE OFFICER STATEROOM
2.1113	TROOP OFFICER BERTHING
2.11131	TROOP COMMANDER BERTHING
2.1113101	LANDING FORCE COMMANDER CABIN
2.1113102	LANDING FORCE COMMANDER STATEROOM
2.1113103	TROOP COMMANDER CABIN
2.1113104	TROOP COMMANDER STATEROOM
2.11132	TROOP STAFF BERTHING
2.1113201	LANDING FORCE CHIEF OF STAFF CABIN
2.1113202	LANDING FORCE CHIEF OF STAFF STATEROOM
2.1113203	TROOP STAFF OFFICER STATEROOM
2.1113206	BATTALION COMMANDER CABIN
2.1113207	BATTALION COMMANDER STATEROOM
2.11133	OTHER TROOP OFFICER BERTHING
2.1113301	TROOP OFFICER STATEROOM (1)

MIL-HDBK-2150A(SH)
APPENDIX B

2.1113302	TROOP OFFICER STATEROOM (2)
2.1113303	TROOP OFFICER BUNKROOM
2.1114	AVIATION OFFICER BERTHING
2.11141	AIR COMMANDER BERTHING
2.1114101	COMMANDER AIR GROUP CABIN
2.1114104	COMMANDER AIR GROUP STATEROOM
2.11142	AIR STAFF BERTHING
2.1114201	SQUADRON COMMANDER STATEROOM
2.11143	OTHER AVIATION OFFICER BERTHING
2.1114304	AIR OFFICER STATEROOM
2.1114305	HELICOPTER ASSAULT FORCE OFFICER STATEROOM
2.1114306	HELICOPTER ASSAULT FORCE OFFICER CABIN
2.1115	FLAG OFFICER BERTHING
2.11151	FLAG OFFICER BERTHING
2.1115101	FLAG CABIN
2.1115102	DIVISION COMMANDER CABIN
2.1115103	SQUADRON COMMANDER CABIN
2.1115104	UNIT COMMANDER CABIN
2.1115105	FLAG SEA CABIN
2.1115106	FLAG STUDY
2.1115107	FLAG STATEROOM
2.1115108	DIVISION COMMANDER STATEROOM
2.1115109	SQUADRON COMMANDER STATEROOM
2.1115110	UNIT COMMANDER STATEROOM
2.1115111	SQUADRON COMMANDER SEA CABIN
2.1115112	TASK GROUP COMMANDER CABIN
2.1115113	TASK GROUP COMMANDER STATEROOM
2.1115114	COMMANDING GENERAL CABIN
2.1115115	DIVISION COMMANDER SEA CABIN
2.1115116	FLOTILLA COMMANDER CABIN
2.1115117	HELICOPTER SQUADRON COMMANDER STATEROOM
2.1115118	SENIOR STAFF OFFICER CABIN
2.1115119	ASSISTANT FLAG SECRETARY STATEROOM

MIL-HDBK-2150A(SH)
APPENDIX B

2.11152	CHIEF OF STAFF BERTHING
2.1115201	CHIEF OF STAFF CABIN
2.1115202	CHIEF OF STAFF SEA CABIN
2.1115203	CHIEF OF STAFF STATEROOM
2.1115204	COMMANDING GENERAL CHIEF OF STAFF CABIN
2.1115205	COMMANDING GENERAL CHIEF OF STAFF STATEROOM
2.11153	FLAG STAFF BERTHING
2.1115301	FLAG STAFF STATEROOM (1)
2.1115302	FLAG STAFF STATEROOM (2)
2.1115303	FLAG STAFF BUNKROOM
2.1116	TRANSIENT OFFICER BERTHING
2.111601	TRANSIENT OFFICER STATEROOM
2.111602	TRANSIENT OFFICER BUNKROOM
2.1117	SPECIAL MISSION OFFICER BERTHING
2.111701	SPECIAL MISSION OFFICER STATEROOM (1)
2.111702	SPECIAL MISSION OFFICER STATEROOM (2)
2.111703	SPECIAL MISSION OFFICER BUNKROOM
2.111704	SPECIAL MISSION OFFICER CABIN
2.112	OFFICER SANITARY
2.1121	SHIP OFFICER SANITARY
2.11211	COMMANDING OFFICER SANITARY
2.1121101	COMMANDING OFFICER BATH
2.1121102	COMMANDING OFFICER SEA CABIN BATH
2.11212	DEPARTMENT HEAD SANITARY
2.1121201	EXECUTIVE OFFICER BATH
2.1121202	OFFICER BATH
2.1121203	OFFICER SEMI-PRIVATE BATH
2.11213	OTHER SHIP OFFICER SANITARY
2.1121301	OFFICER BATH
2.1121302	OFFICER SEMI-PRIVATE BATH
2.1121303	OFFICER WASHROOM, WATER CLOSET AND SHOWER
2.1121304	OFFICER WASHROOM
2.1121305	OFFICER WATER CLOSET

MIL-HDBK-2150A(SH)
APPENDIX B

2.1121306	OFFICER SHOWER
2.1122	MARINE OFFICER SANITARY
2.112201	MARINE OFFICER BATH
2.112202	MARINE OFFICER SEMI-PRIVATE BATH
2.112203	MARINE OFFICER WASHROOM, WATER CLOSET AND SHOWER
2.112204	MARINE OFFICER WASHROOM
2.112205	MARINE OFFICER WATER CLOSET
2.112206	MARINE OFFICER SHOWER
2.1123	TROOP OFFICER SANITARY
2.11231	TROOP COMMANDER SANITARY
2.1123101	TROOP COMMANDER BATH
2.1123102	LANDING FORCE COMMANDER BATH
2.11232	TROOP STAFF SANITARY
2.1123201	LANDING FORCE CHIEF OF STAFF BATH
2.11233	OTHER TROOP OFFICER SANITARY
2.1123301	TROOP OFFICER BATH
2.1123302	TROOP OFFICER WASHROOM, WATER CLOSET AND SHOWER
2.1123303	TROOP OFFICER WASHROOM
2.1123304	TROOP OFFICER WATER CLOSET
2.1123305	TROOP OFFICER SHOWER
2.1124	AVIATION OFFICER SANITARY
2.112401	COMMANDER AIR GROUP BATH
2.112402	SQUADRON COMMANDER BATH
2.112403	AIR OFFICER BATH
2.112404	HELICOPTER ASSAULT FORCE OFFICER BATH
2.1125	FLAG OFFICER SANITARY
2.11251	FLAG OFFICER SANITARY
2.1125101	FLAG OFFICER BATH
2.1125102	DIVISION COMMANDER BATH
2.1125103	SQUADRON COMMANDER BATH
2.1125104	UNIT COMMANDER BATH
2.1125105	FLAG SEA CABIN BATH
2.1125106	COMMANDING GENERAL BATH

MIL-HDBK-2150A(SH)
APPENDIX B

2.1125107	FLOTILLA COMMANDER BATH
2.1125108	HELICOPTER SQUADRON COMMANDER BATH
2.11252	CHIEF OF STAFF SANITARY
2.1125201	CHIEF OF STAFF BATH
2.1125202	COMMANDING GENERAL CHIEF OF STAFF BATH
2.1126	TRANSIENT OFFICER SANITARY
2.112601	TRANSIENT OFFICER BATH
2.112602	TRANSIENT OFFICER SEMI-PRIVATE BATH
2.112603	TRANSIENT OFFICER WASHROOM, WATER CLOSET AND SHOWER
2.112604	TRANSIENT OFFICER WASHROOM
2.112605	TRANSIENT OFFICER WATER CLOSET
2.112606	TRANSIENT OFFICER SHOWER
2.1127	SPECIAL MISSION OFFICER SANITARY
2.112701	SPECIAL MISSION OFFICER BATH
2.112702	SPECIAL MISSION OFFICER SEMI-PRIVATE BATH
2.112703	SPECIAL MISSION OFFICER WASHROOM, WATER CLOSET AND SHOWER
2.112704	SPECIAL MISSION OFFICER WASHROOM
2.112705	SPECIAL MISSION OFFICER WATER CLOSET
2.112706	SPECIAL MISSION OFFICER SHOWER
2.113	OFFICER RECREATION
2.11302	OFFICER RECREATION ROOM
2.12	CHIEF PETTY OFFICER LIVING
2.121	CHIEF PETTY OFFICER BERTHING
2.1211	SHIP CHIEF PETTY OFFICER BERTHING
2.121101	CHIEF PETTY OFFICER LIVING SPACE
2.121103	CHIEF PETTY OFFICER STATEROOM
2.1212	MASTER SERGEANT BERTHING
2.121201	MASTER SERGEANT LIVING SPACE
2.121203	FIRST SERGEANT OF MARINES STATEROOM
2.1213	SENIOR TROOP NONCOMMISSIONED OFFICER BERTHING
2.121301	SENIOR TROOP NONCOMMISSIONED OFFICER LIVING SPACE
2.1214	AVIATION CHIEF PETTY OFFICER BERTHING

MIL-HDBK-2150A(SH)
APPENDIX B

2.1215	FLAG CHIEF PETTY OFFICER BERTHING
2.1216	TRANSIENT CHIEF PETTY OFFICER BERTHING
2.121601	TRANSIENT CHIEF PETTY OFFICER LIVING SPACE
2.1217	SPECIAL MISSION CHIEF PETTY OFFICER BERTHING
2.121701	SPECIAL MISSION CHIEF PETTY OFFICER LIVING SPACE
2.122	CHIEF PETTY OFFICER SANITARY
2.1221	SHIP CHIEF PETTY OFFICER SANITARY
2.122101	CHIEF PETTY OFFICER WASHROOM, WATER CLOSET AND SHOWER
2.122102	CHIEF PETTY OFFICER WASHROOM
2.122103	CHIEF PETTY OFFICER WATER CLOSET
2.122104	CHIEF PETTY OFFICER SHOWER
2.1222	MASTER SERGEANT SANITARY
2.122201	MASTER SERGEANT WASHROOM, WATER CLOSET AND SHOWER
2.122202	MASTER SERGEANT WASHROOM
2.122203	MASTER SERGEANT WATER CLOSET
2.122204	MASTER SERGEANT SHOWER
2.1223	SENIOR TROOP NONCOMMISSIONED OFFICER SANITARY
2.122301	SENIOR TROOP NONCOMMISSIONED OFFICER WASHROOM, WATER CLOSET AND SHOWER
2.122302	SENIOR TROOP NONCOMMISSIONED OFFICER WASHROOM
2.122303	SENIOR TROOP NONCOMMISSIONED OFFICER WATER CLOSET
2.122304	SENIOR TROOP NONCOMMISSIONED OFFICER SHOWER
2.1224	AVIATION CHIEF PETTY OFFICER SANITARY
2.1225	FLAG CHIEF PETTY OFFICER SANITARY
2.1226	TRANSIENT CHIEF PETTY OFFICER SANITARY
2.122601	TRANSIENT CHIEF PETTY OFFICER WASHROOM, WATER CLOSET AND SHOWER
2.122602	TRANSIENT CHIEF PETTY OFFICER WASHROOM
2.122603	TRANSIENT CHIEF PETTY OFFICER WATER CLOSET
2.122604	TRANSIENT CHIEF PETTY OFFICER SHOWER
2.1227	SPECIAL MISSION CHIEF PETTY OFFICER SANITARY
2.122701	SPECIAL MISSION CHIEF PETTY OFFICER WASHROOM, WATER CLOSET AND SHOWER
2.122702	SPECIAL MISSION CHIEF PETTY OFFICER WASHROOM

MIL-HDBK-2150A(SH)
APPENDIX B

2.122703	SPECIAL MISSION CHIEF PETTY OFFICER WATER CLOSET
2.122704	SPECIAL MISSION CHIEF PETTY OFFICER SHOWER
2.123	CHIEF PETTY OFFICER RECREATION
2.12301	CHIEF PETTY OFFICER RECREATION ROOM
2.13	CREW LIVING
2.131	CREW BERTHING
2.1311	SHIP CREW BERTHING
2.131101	CREW LIVING SPACE
2.131102	CREW LIVING SPACE (MALE)
2.131103	CREW LIVING SPACE (FEMALE)
2.1312	MARINE BERTHING
2.131201	MARINE LIVING SPACE
2.1313	TROOP BERTHING
2.131301	TROOP LIVING SPACE
2.131303	TROOP SECURE HANGING SPACE
2.131304	SURGE TROOP LIVING SPACE
2.1314	AVIATION CREW BERTHING
2.1315	FLAG CREW BERTHING
2.1316	TRANSIENT CREW BERTHING
2.131601	TRANSIENT CREW LIVING SPACE
2.1317	SPECIAL MISSION CREW BERTHING
2.131701	SPECIAL MISSION CREW LIVING SPACE
2.132	CREW SANITARY
2.1321	SHIP CREW SANITARY
2.132101	CREW WASHROOM, WATER CLOSET AND SHOWER
2.132102	CREW WASHROOM
2.132103	CREW WATER CLOSET
2.132104	CREW SHOWER
2.132105	CREW WASHROOM (FEMALE)
2.132106	CREW WASHROOM (MALE)
2.132107	CREW WATER CLOSET (FEMALE)
2.132108	CREW WATER CLOSET (MALE)
2.132109	CREW SHOWER (FEMALE)

MIL-HDBK-2150A(SH)
APPENDIX B

2.132110	CREW SHOWER (MALE)
2.1322	MARINE SANITARY
2.132201	MARINE WASHROOM, WATER CLOSET AND SHOWER
2.132202	MARINE WASHROOM
2.132203	MARINE WATER CLOSET
2.132204	MARINE SHOWER
2.1323	TROOP SANITARY
2.132301	TROOP WASHROOM, WATER CLOSET AND SHOWER
2.132302	TROOP WASHROOM
2.132303	TROOP WATER CLOSET
2.132304	TROOP SHOWER
2.1324	AVIATION CREW SANITARY
2.1325	FLAG CREW SANITARY
2.1326	TRANSIENT CREW SANITARY
2.132601	TRANSIENT CREW WASHROOM, WATER CLOSET AND SHOWER
2.132602	TRANSIENT CREW WASHROOM
2.132603	TRANSIENT CREW WATER CLOSET
2.132604	TRANSIENT CREW SHOWER
2.1327	SPECIAL MISSION CREW SANITARY
2.132701	SPECIAL MISSION CREW WASHROOM, WATER CLOSET AND SHOWER
2.132702	SPECIAL MISSION CREW WASHROOM
2.132703	SPECIAL MISSION CREW WATER CLOSET
2.132704	SPECIAL MISSION CREW SHOWER
2.133	CREW RECREATION
2.13301	CREW RECREATION ROOM
2.13302	CREW LIBRARY
2.13304	HOBBY SHOP
2.13305	PHOTOGRAPHIC DARKROOM (RECREATIONAL)
2.13306	CREW LOUNGE
2.13307	CREW AND TROOP LIBRARY
2.13308	SHIP PERSONNEL TRAINING LIBRARY
2.13309	SENIOR TROOP NONCOMMISSIONED OFFICER LOUNGE

MIL-HDBK-2150A(SH)
APPENDIX B

2.13310	TROOP LOUNGE
2.14	GENERAL SANITARY FACILITIES
2.14001	LADIES ROOM
2.14002	BRIDGE WASHROOM AND WATER CLOSET
2.14003	DECK WASHROOM AND WATER CLOSET
2.14004	ENGINEERING WASHROOM AND WATER CLOSET
2.14005	WASHROOM AND WATER CLOSET
2.15	SHIP RECREATION FACILITIES
2.151	MUSIC
2.15101	ENTERTAINMENT EQUIPMENT ROOM
2.15102	FREQUENCY MODULATION RADIO STATION
2.15103	BAND EQUIPMENT STOREROOM
2.152	MOTION PICTURE
2.153	PHYSICAL FITNESS
2.15301	PHYSICAL FITNESS ROOM
2.15302	ATHLETIC GEAR STOREROOM
2.15303	TROOP ATHLETIC GEAR STOREROOM
2.15304	ACTIVITIES SPACE
2.15305	EXERCISE ROOM
2.154	TELEVISION
2.15401	CLOSED CIRCUIT TELEVISION STUDIO
2.15402	CLOSED CIRCUIT TELEVISION CONTROL ROOM
2.15403	CLOSED CIRCUIT TELEVISION AND ENTERTAINMENT ROOM
2.15405	CLOSED CIRCUIT TELEVISION FACILITY STOREROOM
2.15406	CLOSED CIRCUIT TELEVISION SHOP
2.16	TRAINING
2.16001	CREW TRAINING ROOM
2.16002	RECOGNITION TRAINING AIDS LOCKER
2.16003	EDUCATIONAL PERSONNEL TRAINING ROOM
2.16004	SHIP TRAINING ROOM
2.16005	SHIP TRAINING STOREROOM
2.2	FOOD SERVICE
2.21	FOOD SERVICE SERVING SPACES

MIL-HDBK-2150A(SH)
APPENDIX B

2.211	OFFICER
2.21101	WARDROOM
2.21102	WARDROOM MESSROOM
2.21103	WARDROOM LOUNGE
2.21104	WARDROOM SERVING ANNEX
2.21105	WARDROOM MESSROOM AND LOUNGE
2.21106	OFFICER MESSROOM
2.212	CHIEF PETTY OFFICER
2.21201	CHIEF PETTY OFFICER MESSROOM AND LOUNGE
2.21202	CHIEF PETTY OFFICER MESSROOM
2.21203	CHIEF PETTY OFFICER LOUNGE
2.21204	CHIEF PETTY OFFICER AND SENIOR TROOP NONCOMMISSIONED OFFICER LOUNGE
2.21205	CHIEF PETTY OFFICER AND SENIOR TROOP NONCOMMISSIONED OFFICER MESSROOM
2.21206	CHIEF PETTY OFFICER SERVING ANNEX
2.213	CREW
2.21301	FIRST CLASS PETTY OFFICER MESSROOM
2.21302	CONDIMENT LOCKER
2.21303	CHIEF PETTY OFFICER AND CREW MESSROOM
2.21304	TROOP MESSROOM
2.21305	CREW MESSROOM
2.21306	CREW SERVING ANNEX
2.21307	CREW MESSROOM AND ALTERNATE WEAPONS ASSEMBLY AREA
2.214	MESS MANAGEMENT SPECIALIST
2.21401	MESS MANAGEMENT SPECIALIST MESSROOM
2.215	FLAG
2.21501	FLAG MESSROOM AND LOUNGE
2.21502	FLAG OFFICER MESSROOM
2.21503	FLAG OFFICER MESSROOM AND LOUNGE
2.22	FOOD SERVICE PREPARATION AND SERVICE SPACES
2.221	FOOD PREPARATION SPACES
2.22101	MEAT PREPARATION ROOM
2.22103	BAKERY

MIL-HDBK-2150A(SH)
APPENDIX B

2.22104	BREAD ROOM
2.22105	VEGETABLE PREPARATION ROOM
2.22106	ICE CREAM MAKING ROOM
2.22107	THAW ROOM
2.22108	BAKERY STOREROOM
2.222	GALLEY
2.22201	COMMANDING OFFICER GALLEY
2.22202	WARDROOM GALLEY
2.22203	CHIEF PETTY OFFICER GALLEY
2.22204	CREW GALLEY
2.22205	FLAG GALLEY
2.22206	FLAG AND COMMANDING OFFICER GALLEY
2.22207	CHIEF PETTY OFFICER AND SENIOR TROOP NONCOMMISSIONED OFFICER GALLEY
2.22208	TROOP GALLEY
2.22209	UNIT COMMANDER GALLEY
2.22210	GALLEY
2.223	PANTRIES
2.22301	COMMANDING OFFICER PANTRY
2.22302	WARDROOM PANTRY
2.22303	CHIEF PETTY OFFICER PANTRY
2.22305	FLAG PANTRY
2.22307	UNIT COMMANDER PANTRY
2.22308	CHIEF PETTY OFFICER AND SENIOR TROOP NONCOMMISSIONED OFFICER PANTRY
2.224	SCULLERY
2.22401	WARDROOM SCULLERY
2.22402	CHIEF PETTY OFFICER SCULLERY
2.22403	CREW SCULLERY
2.225	GARBAGE DISPOSAL
2.22501	GARBAGE DISPOSAL ROOM
2.226	PREPARED FOOD HANDLING
2.22601	DUMBWAITER TRUNK
2.23	FOOD STOWAGE AND ISSUE

MIL-HDBK-2150A(SH)
APPENDIX B

2.231	CHILL PROVISIONS
2.23101	CHILL STOREROOM (0-33 DEGREES)
2.232	FROZEN PROVISIONS
2.23202	WARDROOM FREEZE
2.23203	FREEZE STOREROOM (0 DEGREES)
2.233	DRY PROVISIONS
2.23301	DRY PROVISION STOREROOM
2.23302	DRY PROVISION LOCKER
2.234	ISSUE
2.23401	PROVISION ISSUE ROOM
2.23402	WARDROOM PROVISION ISSUE ROOM
2.23403	CHIEF PETTY OFFICER PROVISION ISSUE ROOM
2.23404	FREEZE STOREROOM-WARDROOM LOCKER
2.3	MEDICAL AND DENTAL SPACES
2.31	MEDICAL FACILITIES
2.31001	MEDICAL APPARATUS ROOM
2.31002	AUDIOMETRIC BOOTH
2.31003	EXAMINATION ROOM
2.31004	BACTERIOLOGICAL LABORATORY
2.31005	BACTERIOLOGICAL LABORATORY AND PHARMACY (COMBINED)
2.31007	DIET PANTRY
2.31008	EYE, EAR, NOSE AND THROAT TREATMENT AND AVIATION EXAMINING ROOM
2.31009	EYE EXAMINATION RANGE ROOM
2.31010	INTENSIVE CARE QUIET ROOM
2.31011	MEDICAL LINEN ISSUE ROOM
2.31012	MEDICAL TREATMENT ROOM
2.31013	MEDICAL X-RAY DARKROOM
2.31014	MEDICAL X-RAY ROOM
2.31015	MEDICAL OPERATING ROOM
2.31016	PHARMACY
2.31017	PHYSIOTHERAPY ROOM (WET)
2.31018	QUIET ROOM

MIL-HDBK-2150A(SH)
APPENDIX B

2.31019	QUIET ROOM BATH
2.31020	SCRUB ROOM
2.31021	SURGICAL DRESSING ROOM
2.31022	MEDICAL STERILIZING ROOM
2.31023	MEDICAL UTILITY ROOM
2.31024	WARD
2.31025	WARD WASHROOM, WATER CLOSET AND SHOWER
2.31026	WARD NURSING CENTER
2.31027	MORGUE
2.31028	DOSIMETRY ROOM
2.31029	DOSIMETRY DARKROOM
2.31030	CAST ROOM
2.31031	CLINICAL LABORATORY
2.31032	INTENSIVE CARE WARD
2.31033	MEDICAL DEPARTMENT BATH
2.31034	MEDICAL LINEN LOCKER
2.31035	MEDICAL TREATMENT ROOM BATH
2.31036	MEDICAL WASHROOM AND WATER CLOSET
2.31037	QUIET ROOM WASHROOM AND WATER CLOSET
2.31038	STERILIZING ROOM
2.31039	WARD LOBBY
2.31040	EYE, EAR, NOSE AND THROAT TREATMENT ROOM
2.31041	MASTER-AT-ARMS URINALYSIS LABORATORY
2.31043	PHYSIOTHERAPY ROOM (DRY)
2.31044	WARD TREATMENT ROOM
2.31045	BLOOD BANK
2.31046	BIOMEDICAL REPAIR FACILITY
2.31047	SECURE DRUG STOREROOM
2.31048	CHEMICAL, BIOLOGICAL, RADIOLOGICAL TREATMENT ROOM
2.31049	MEDICAL BATH
2.32	DENTAL FACILITIES
2.32001	DENTAL APPARATUS ROOM
2.32002	DENTAL LINEN ISSUE ROOM

MIL-HDBK-2150A(SH)
APPENDIX B

2.32003	DENTAL OPERATING ROOM (GENERAL)
2.32004	DENTAL OPERATING ROOM (ORAL SURGERY)
2.32005	DENTAL OPERATING ROOM (PREVENTIVE DENTISTRY/ORAL HYGIENE/X-RAY)
2.32006	DENTAL OPERATING ROOM (PROSTHETIC)
2.32007	DENTAL PROSTHETIC LABORATORY
2.32008	DENTAL STERILIZING ROOM
2.32009	DENTAL UTILITY ROOM
2.32010	DENTAL X-RAY DARKROOM
2.32011	DENTAL X-RAY ROOM
2.32012	DENTAL CERAMIC LABORATORY
2.32013	PREVENTIVE DENTISTRY ROOM
2.32014	DENTAL PATIENT WAITING AREA
2.32015	DENTAL LINEN LOCKER
2.32016	DENTAL PROSTHETIC LABORATORY (LIMITED)
2.33	BATTLE DRESSING
2.331	BATTLE DRESSING STATION
2.33101	FORWARD AUXILIARY BATTLE DRESSING STATION
2.33102	AFTER AUXILIARY BATTLE DRESSING STATION
2.33103	BATTLE DRESSING STATION (AUXILIARY)
2.332	MAIN BATTLE DRESSING
2.33201	BATTLE DRESSING STATION (FORWARD)
2.33202	BATTLE DRESSING STATION (MIDSHIP)
2.33203	BATTLE DRESSING STATION (AFTER)
2.33204	BATTLE DRESSING STATION (MAIN)
2.34	MEDICAL AND DENTAL STOWAGE
2.341	MEDICAL STOWAGE
2.34101	MEDICAL STOREROOM
2.34102	PHARMACY STOREROOM
2.34103	MEDICAL LOCKER
2.34104	BATTLE DRESSING STOREROOM
2.342	DENTAL STOWAGE
2.34201	DENTAL STOREROOM

MIL-HDBK-2150A(SH)
APPENDIX B

2.35	MEDICAL AND DENTAL ADMINISTRATION
2.351	MEDICAL ADMINISTRATION
2.35102	MEDICAL PROPERTY AND ACCOUNTING OFFICE
2.35103	MEDICAL RECORDS OFFICE
2.35104	MEDICAL TRAINING OFFICE AND LIBRARY
2.35105	MEDICAL DEPARTMENT OFFICE
2.35106	FLIGHT SURGEON OFFICE
2.35107	MEDICAL CONSULTATION ROOM
2.35108	MEDICAL OFFICER OF THE DAY OFFICE
2.35109	FLIGHT SURGEON CONSULTATION ROOM
2.35110	PREVENTIVE MEDICINE OFFICE
2.35111	SENIOR MEDICAL OFFICER OFFICE
2.35112	MEDICAL ADMINISTRATIVE OFFICE
2.352	DENTAL ADMINISTRATION
2.35201	DENTAL DEPARTMENT OFFICE
2.35202	DENTAL RECORDS OFFICE
2.35203	DENTAL CONSULTATION ROOM
2.36	CASUALTY HANDLING
2.36001	MEDICAL EVACUATION ELEVATOR
2.36003	TRIAGE
2.4	GENERAL SERVICES
2.41	SHIP STORE FACILITIES
2.41001	SHIP STORE
2.41003	SNACK BAR
2.41005	VENDING MACHINE AREA
2.41006	SHIP STORE STOREROOM
2.41007	SHIP STORE STOREROOM (CANNED DRINKS)
2.41008	SHIP STORE STOREROOM (COST OF OPERATIONS)
2.41009	SHIP STORE STOREROOM (RETAIL CLOTHING)
2.42	LAUNDRY FACILITIES
2.42001	LAUNDRY
2.42002	LAUNDRY ISSUE ROOM
2.42003	LAUNDRY RECEIVING ROOM

MIL-HDBK-2150A(SH)
APPENDIX B

2.42004	LAUNDRY STOREROOM
2.42005	MARINE PRESS SHOP
2.42007	LAUNDRY (SELF SERVICE)
2.43	DRY CLEANING FACILITIES
2.43001	DRY CLEANING PLANT
2.43002	DRY CLEANING STOREROOM
2.43003	DRY CLEANING SUPPLY LOCKER
2.44	BARBER SERVICES
2.44001	OFFICER BARBER SHOP
2.44002	BARBER SHOP
2.44003	TROOP BARBER SHOP
2.44004	CREW BARBER SHOP
2.45	SHOE REPAIR SERVICES
2.46	POSTAL SERVICES
2.46001	POST OFFICE
2.46002	MAILBAG STOREROOM
2.46003	INCOMING MAIL HANDLING ROOM
2.47	BRIG
2.47001	BRIG-CELL LOBBY
2.47002	BRIG-COMMUNITY CELL
2.47003	BRIG-SENTRY VESTIBULE
2.47004	BRIG-SECURITY CELL
2.47005	CORRECTIONAL CUSTODY CLASSROOM
2.47006	CORRECTIONAL CUSTODY LIVING SPACE
2.47007	CORRECTIONAL CUSTODY SANITARY SPACE
2.47008	BRIG-RECEIVING/DISCHARGE AREA
2.47009	BRIG-SALLY PORT
2.470010	BRIG-PRISONER INDUCTION AREA
2.470011	BRIG-PRISONER TRAINING ROOM
2.48	RELIGIOUS FACILITIES
2.48001	CHAPLAIN OFFICE
2.48002	CHAPLAIN OFFICE LOBBY
2.48003	CHAPLAIN LOCKER

MIL-HDBK-2150A(SH)
APPENDIX B

2.48004	CHAPEL
2.48005	CHAPEL STOREROOM
2.5	PERSONAL STOWAGE
2.51	BAGGAGE
2.51001	OFFICER BAGGAGE STOREROOM
2.51002	CHIEF PETTY OFFICER BAGGAGE STOREROOM
2.51003	CREW BAGGAGE STOREROOM
2.51004	MARINE BAGGAGE STOREROOM
2.51005	TROOP OFFICER BAGGAGE STOREROOM
2.51006	SENIOR TROOP NONCOMMISSIONED OFFICER BAGGAGE STOREROOM
2.51007	TROOP BAGGAGE STOREROOM
2.52	MESSROOM STORES
2.52001	WARDROOM STOREROOM
2.52002	CHIEF PETTY OFFICER STOREROOM
2.52003	COMMANDING OFFICER STOREROOM
2.52004	EXECUTIVE OFFICER STOREROOM
2.52005	WARDROOM PROVISION STOREROOM
2.55	FOUL WEATHER GEAR
2.55001	FOUL WEATHER GEAR LOCKER
2.55002	DRYING ROOM
2.56	LINEN STOWAGE
2.56001	LINEN LOCKER
2.56002	SOILED LINEN LOCKER
2.57	FOLDING CHAIRS
2.57001	FOLDING CHAIR STOREROOM
2.6	CHEMICAL BIOLOGICAL RADIOLOGICAL PROTECTION
2.61	DECONTAMINATION
2.61001	FRESH WATER AND SALT WATER DECONTAMINATION STATION
2.61002	DECONTAMINATION LAUNDRY
2.61003	DECONTAMINATION MEDICAL CLOTHES LOCKER
2.61004	EQUIPMENT DECONTAMINATION ROOM
2.61005	DECONTAMINATION STATION

MIL-HDBK-2150A(SH)
APPENDIX B

2.61006	DECONTAMINATION STATION (OUTER CLOTHING UNDRESSING AREA)
2.61007	DECONTAMINATION STATION (INNER CLOTHING UNDRESSING AREA)
2.61008	DECONTAMINATION STATION (SHOWER)
2.61009	DECONTAMINATION STATION (PURGE LOCK)
2.62	CHEMICAL BIOLOGICAL RADIOLOGICAL DEFENSE EQUIPMENT
2.62001	CHEMICAL, BIOLOGICAL, RADIOLOGICAL DEFENSE EQUIPMENT STOREROOM
2.62002	GAS MASK STOREROOM
2.62003	GAS MASK AND PROTECTIVE CLOTHING LOCKER
2.63	COLLECTIVE PROTECTION SYSTEM
2.63001	AIRTIGHT PRESSURE LOCK
2.63002	AIR LOCK, TYPE I
2.63003	AIR LOCK, TYPE II
2.63004	AIR LOCK, TYPE III
2.63005	COLLECTIVE PROTECTION SYSTEM FAN ROOM (CONTAMINATED SIDE)
2.63006	COLLECTIVE PROTECTION SYSTEM FAN ROOM (DECONTAMINATED SIDE)
2.7	LIFESAVING
2.71	LIFE JACKETS
2.71001	LIFE JACKET LOCKER
2.72	CO2 LIFEBOATS
2.72001	PORTABLE RADIO EQUIPMENT STOREROOM
2.73	OXYGEN BREATHING APPARATUS
2.73001	OXYGEN BREATHING APPARATUS LOCKER
3.	SHIP SUPPORT
3.1	SHIP CONTROL
3.11	STEERING AND DIVING CONTROL SYSTEMS
3.11001	STEERING GEAR ROOM
3.11002	STEERING GEAR POWER ROOM
3.11003	STEERING GEAR RAM ROOM
3.11004	RETRACTABLE BOW PLANE RECESS
3.11005	RETRACTABLE BOW PLANE MACHINERY SPACE

MIL-HDBK-2150A(SH)
APPENDIX B

3.12	ROLL STABILIZATION SYSTEMS
3.12001	ROLL STABILIZATION TANK
3.12002	ROLL STABILIZATION VALVE TRUNK
3.13	HYDROFOILS
3.13001	STRUT TRUNK
3.13002	STRUT ACTUATOR SPACE
3.14	DIVING PLANES AND ACTIVE FINS
3.14001	FIN STABILIZER ROOM
3.15	STEERING CONTROL THRUSTERS
3.15001	BOW THRUSTER MACHINERY ROOM
3.15002	BOW THRUSTER ROOM
3.2	DAMAGE CONTROL
3.21	DAMAGE CONTROL OPERATIONS
3.21001	DAMAGE CONTROL CENTRAL
3.21002	SECONDARY DAMAGE CONTROL CENTRAL
3.22	REPAIR STATIONS
3.22001	MAIN DECK REPAIR 1
3.22002	MAIN DECK REPAIR 1A
3.22003	MAIN DECK REPAIR 1B
3.22004	MAIN DECK REPAIR 1F
3.22005	FORWARD REPAIR 2
3.22006	ORDNANCE REPAIR 6
3.22007	AFTER REPAIR 3
3.22008	AFTER REPAIR 3 AND ORDNANCE REPAIR 6
3.22009	PROPULSION REPAIR 5
3.22010	FORWARD PROPULSION REPAIRS 4 AND 5
3.22011	AFTER PROPULSION REPAIRS 4 AND 5
3.22012	GALLERY DECK REPAIR 7A
3.22013	GALLERY DECK REPAIR 7F
3.22014	GALLERY DECK AND ISLAND STRUCTURE REPAIR 7B
3.22015	ELECTRONIC REPAIR 8
3.22016	AVIATION FUEL REPAIR TEAM STATION
3.22017	CRASH AND SALVAGE REPAIR TEAM STATION

MIL-HDBK-2150A(SH)
APPENDIX B

3.22018	ORDNANCE REPAIR TEAM STATION
3.22019	HELICOPTER CRASH RESCUE LOCKER
3.22020	AMIDSHIP REPAIR 4
3.22021	DAMAGE CONTROL SHOP
3.22022	DAMAGE CONTROL EQUIPMENT LOCKER
3.22023	DAMAGE CONTROL RESCUE/ASSISTANCE/REENTRY LOCKER
3.24	UNIT PATROL STATIONS
3.24001	UNIT PATROL STATION
3.25	FIREFIGHTING
3.251	FIREFIGHTING OPERATION
3.25101	AQUEOUS FILM FORMING FOAM STATION
3.25102	HIGH CAPACITY FOG FOAM STATION
3.25103	FOAM INJECTION STATION
3.25104	AQUEOUS FILM FORMING FOAM STORAGE TANK AND PUMP ROOM
3.25105	AQUEOUS FILM FORMING FOAM STOREROOM
3.25106	AQUEOUS FILM FORMING FOAM LOCKER
3.252	FIREFIGHTING CONTROL
3.25201	CONFLAGRATION STATION
3.25202	CO2 ROOM
3.25203	FIRE MAIN HYDRAULIC CONTROL STATION
3.253	FIREFIGHTING STOWAGE
3.25301	P250 PUMP STOWAGE
3.25302	SUPPLY DEPARTMENT STOREROOM (GAS CYLINDERS-HALON)
3.3	ADMINISTRATION
3.301	GENERAL SHIP ADMINISTRATION
3.30102	SHIP OFFICE
3.30103	MACHINE SHOP OFFICE
3.30104	AIR TERMINAL
3.30105	AIR TERMINAL OFFICE
3.30106	ARRESTING GEAR OFFICE
3.302	EXECUTIVE DEPARTMENT ADMINISTRATION
3.30201	EXECUTIVE DEPARTMENT OFFICE
3.30202	EXECUTIVE DEPARTMENT OFFICE (ADMINISTRATION)

MIL-HDBK-2150A(SH)
APPENDIX B

3.30203	EXECUTIVE DEPARTMENT OFFICE (PERSONNEL)
3.30204	CHIEF MASTER-AT-ARMS OFFICE
3.30205	LEGAL OFFICE
3.30206	LEGAL OFFICE AND COUNSELOR ROOM
3.30207	PUBLIC INFORMATION OFFICE
3.30208	SPECIAL SERVICES OFFICE
3.30209	MAINTENANCE AND MATERIAL MANAGEMENT OFFICE (3M)
3.30210	COMMANDING OFFICER OFFICE
3.30211	CAREER COUNSELOR OFFICE
3.30212	CAREER RETENTION OFFICE
3.30213	COMMANDING OFFICER PUBLICATIONS LOCKER
3.30214	DRUG ABUSE OFFICE
3.30215	EDUCATIONAL SUPERVISOR OFFICE
3.30216	QUALITY OF LIFE OFFICE
3.30217	BRIG-PRISONER COUNSELOR OFFICE
3.30218	BRIG-ADMINISTRATION OFFICE
3.30219	BRIG-SECURITY PATROL OFFICE
3.30220	BRIG-INVESTIGATIVE/NAVAL INVESTIGATIVE SERVICE OFFICE
3.30221	BRIG-SECURITY OFFICE
3.30222	DISCIPLINE OFFICE
3.30223	INVESTIGATION OFFICE
3.30224	COMMAND MASTER CHIEF OFFICE
3.303	ENGINEERING DEPARTMENT ADMINISTRATION
3.30301	ENGINEERING DEPARTMENT OFFICE
3.30305	ENGINEERING DEPARTMENT OFFICE (BOILER DIVISION)
3.30306	ENGINEERING DEPARTMENT OFFICE (ELECTRICAL DIVISION)
3.30307	ENGINEERING DEPARTMENT OFFICE (REPAIR DIVISION)
3.30308	ENGINEERING DEPARTMENT TECHNICAL LIBRARY
3.30309	ENGINEERING DEPARTMENT OFFICE (AUXILIARY MACHINERY DIVISION)
3.30310	ENGINEERING DEPARTMENT OFFICE (MACHINERY DIVISION)
3.30311	LOGISTICS SUPPORT CENTER
3.304	SUPPLY DEPARTMENT ADMINISTRATION

MIL-HDBK-2150A(SH)
APPENDIX B

3.30401	SUPPLY DEPARTMENT OFFICE
3.30402	SUPPLY DEPARTMENT OFFICE (DISBURSING)
3.30403	SUPPLY DEPARTMENT OFFICE (MATERIAL)
3.30404	SUPPLY SUPPORT CENTER
3.30405	AUTOMATED DATA PROCESSING OFFICE
3.30406	SUPPLY DEPARTMENT OFFICE (FOOD SERVICE)
3.30407	SUPPLY DEPARTMENT OFFICE (SHIP STORE)
3.30408	SUPPLY DEPARTMENT OFFICE (WARDROOM MESSROOM TREASURER)
3.30410	SUPPLY DEPARTMENT OFFICE (SUPPLY OFFICER)
3.30411	SUPPLY DEPARTMENT OFFICE (ADMINISTRATION)
3.30412	KEYPUNCH ROOM (AUTOMATED DATA PROCESSING)
3.30413	SUPPLY DEPARTMENT OFFICE (CONTROL SECTION)
3.30414	SUPPLY DEPARTMENT OFFICE (SUPPLY RESPONSE SECTION)
3.30417	STOREKEEPER OFFICE
3.30418	SUPPLY DEPARTMENT OFFICE (AUTOMATED DATA PROCESSING)
3.30419	SUPPLY DEPARTMENT OFFICE (AVIATION TECHNICAL LIBRARY)
3.30420	SUPPLY DEPARTMENT OFFICE (AVIATION)
3.30421	SUPPLY DEPARTMENT OFFICE (AVIATION COMPONENT CONTROL)
3.30422	SUPPLY DEPARTMENT OFFICE (AVIATION CONTROL SECTION)
3.30423	SUPPLY DEPARTMENT OFFICE (AVIATION MATERIAL)
3.30424	SUPPLY DEPARTMENT OFFICE (AVIATION SUPPLY RESPONSE SECTION)
3.30425	SUPPLY DEPARTMENT OFFICE (AVIATION SUPPLY SUPPORT CENTER)
3.30426	SUPPLY DEPARTMENT OFFICE (TECHNICAL LIBRARY)
3.30427	SUPPLY DEPARTMENT OFFICE (SUPPLY SUPPORT CENTER)
3.305	DECK DEPARTMENT ADMINISTRATION
3.30501	DECK DEPARTMENT OFFICE
3.30502	DECK OFFICE
3.30503	OFFICER OF THE DECK STATION
3.30504	DECK DEPARTMENT OFFICE (1ST DIVISION)
3.30505	DECK DEPARTMENT OFFICE (2ND DIVISION)
3.30506	DECK DEPARTMENT OFFICE (3RD DIVISION)

MIL-HDBK-2150A(SH)
APPENDIX B

3.306	OPERATIONS DEPARTMENT ADMINISTRATION
3.30601	OPERATIONS DEPARTMENT OFFICE
3.30602	COMMUNICATION OFFICE
3.30603	NAVIGATION DEPARTMENT OFFICE
3.30604	REGISTERED PUBLICATIONS OFFICE
3.30605	MAINTENANCE CONTROL CENTER
3.30606	REGISTERED PUBLICATIONS STRONG ROOM
3.30607	REGISTERED PUBLICATIONS LOCKER
3.30608	ELECTRONIC MATERIAL OFFICE
3.30609	CLASSIFIED DOCUMENT DESTRUCTION ROOM
3.30610	ELECTRONIC TECHNICAL LIBRARY
3.30611	COMMUNICATION OFFICE (ADMINISTRATION)
3.30612	MAINTENANCE CONTROL STATION
3.30613	OI DIVISION OFFICE
3.30614	PUBLIC AFFAIRS OFFICE
3.30615	OPERATIONS-ELECTRONIC MISSILE DIVISION OFFICE
3.307	WEAPONS DEPARTMENT ADMINISTRATION
3.30701	WEAPONS DEPARTMENT OFFICE
3.30702	WEAPONS DEPARTMENT DECK GROUP OFFICE
3.30703	WEAPONS DIVISION OFFICE
3.30704	WEAPONS DEPARTMENT TECHNICAL LIBRARY
3.30705	WEAPONS DEPARTMENT OFFICE (QUALITY ASSURANCE)
3.30706	WEAPONS DEPARTMENT OFFICE (SPALT CONTROL)
3.30707	COMBAT SYSTEMS OFFICE
3.30708	G-1 DIVISION OFFICE
3.30709	AIRCRAFT WEAPONS SUPPORT EQUIPMENT PROGRAM MAINTENANCE CONTROL OFFICE
3.30710	G-2 DIVISION OFFICE
3.30711	G-3 DIVISION OFFICE
3.30712	G-4 DIVISION OFFICE
3.30713	WEAPONS DEPARTMENT INVENTORY CONTROL OFFICE
3.308	REACTOR DEPARTMENT ADMINISTRATION
3.30801	REACTOR DEPARTMENT OFFICE

MIL-HDBK-2150A(SH)
APPENDIX B

3.30802	REACTOR DEPARTMENT TECHNICAL LIBRARY
3.30803	REACTOR CORE DIVISION OFFICE
3.30804	REACTOR ELECTRICAL DIVISION OFFICE
3.30805	REACTOR LABORATORY DIVISION OFFICE
3.30806	REACTOR MACHINERY DIVISION OFFICE
3.30807	REACTOR AND ENGINEERING TRAINING LECTURE ROOM
3.30808	REACTOR AND ENGINEERING TRAINING OFFICE
3.30809	REACTOR AND ENGINEERING TRAINING STUDY ROOM
3.309	MARINES ADMINISTRATION
3.30901	MARINE OFFICE
3.30902	SERGEANT OF THE GUARD OFFICE
3.30903	FIRST SERGEANT OF MARINES OFFICE
3.310	SHIP PHOTOGRAPHIC/PRINT SERVICES
3.5	DECK SYSTEMS
3.51	ANCHOR HANDLING
3.51001	WINDLASS MACHINERY ROOM
3.51002	CHAIN LOCKER
3.51003	CHAIN LOCKER SUMP
3.51004	CAPSTAN MACHINERY ROOM
3.52	LINE HANDLING
3.52001	MOORING STATION
3.52002	ANCHOR AND LINE HANDLING SPACE
3.52003	WINCH MACHINERY SPACE
3.52004	LINE HANDLING SPACE
3.52005	UPPER WINCH PLATFORM
3.52006	BURTON WINCH ROOM
3.53	TRANSFER-AT-SEA
3.53001	FUELING GEAR LOCKER
3.53002	VERTICAL REPLENISHMENT/HOVER AREA
3.53003	KINGPOST TRUNK
3.53004	REPLENISHMENT AT SEA STATION
3.53005	REPLENISHMENT AT SEA WINCH STATION
3.53006	REPLENISHMENT AT SEA GEAR LOCKER

MIL-HDBK-2150A(SH)
APPENDIX B

3.53007	FUELING AT SEA STATION
3.53008	FUELING AT SEA CONTROL STATION
3.53009	REPLENISHMENT AT SEA CONTROL STATION
3.53010	VERTICAL REPLENISHMENT DROP AREA
3.53011	FUELING AT SEA HOSE STOWAGE AREA
3.53012	KINGPOST AREA
3.54	SHIP BOATS
3.54001	BOAT STOWAGE AREA
3.6	MAINTENANCE
3.61	ENGINEERING DEPARTMENT MAINTENANCE
3.611	AUXILIARIES MAINTENANCE
3.61101	FILTER CLEANING SHOP
3.61102	CO2 TRANSFER SHOP
3.612	ELECTRICAL MAINTENANCE
3.61201	ELECTRICAL SHOP
3.61202	STORAGE BATTERY SHOP
3.61203	INTERIOR COMMUNICATIONS AND GYROCOMPASS SHOP
3.61204	ELECTRIC MOTOR REWIND SHOP
3.61205	ELECTRICAL SERVICE SHOP
3.61206	SCIENTIFIC INSTRUMENT SHOP
3.61207	TOOL ISSUE ROOM
3.613	MECHANICAL MAINTENANCE
3.61301	GENERAL WORKSHOP
3.61302	MACHINE SHOP
3.61303	METALSMITH SHOP
3.61304	ABRASIVE CUTTING ROOM
3.61305	REFRIGERATOR SHOP
3.61306	BLACKSMITH SHOP
3.61307	INSTRUMENT SHOP
3.61308	GAUGE SHOP
3.61309	THERMAL SPRAY REPAIR SHOP
3.614	PROPULSION MAINTENANCE
3.61401	REACTOR INSTRUMENT SHOP

MIL-HDBK-2150A(SH)
APPENDIX B

3.61402	AUTOMATIC COMBUSTION CONTROL SHOP
3.61403	OIL AND WATER TEST LABORATORY
3.61404	NUCLEONICS SHOP
3.61405	BURNER CLEANING SHOP
3.61406	NUCLEONICS ROOM
3.61407	NUCLEAR WELDING SHOP
3.61408	GAS TURBINE SHOP
3.61409	PROPULSION CONTROL SHOP AND TEST LABORATORY
3.61410	TEST LABORATORY
3.62	OPERATIONS DEPARTMENT MAINTENANCE
3.62001	ELECTRONIC SHOP
3.62002	CRYPTOGRAPHY REPAIR AND TEST SHOP
3.62003	DISPLAY REPAIR SHOP
3.62004	GENERAL PURPOSE ELECTRONIC TEST EQUIPMENT SHOP
3.62005	GENERAL PURPOSE ELECTRONIC TEST EQUIPMENT TOOL ISSUE ROOM
3.62006	TELETYPE REPAIR SHOP
3.62008	ELECTRONIC TEST, REPAIR AND ALIGNMENT SHOP
3.62009	SONAR REPAIR SHOP
3.62010	NAVIGATION EQUIPMENT SHOP
3.62011	MODULE TEST AND REPAIR SHOP
3.63	WEAPONS DEPARTMENT MAINTENANCE
3.63001	ORDNANCE SHOP
3.63002	ANTISUBMARINE TORPEDO SHOP
3.63003	ANTISUBMARINE WARFARE MISSILE SHOP
3.63005	FLEET BALLISTIC MISSILE MODULE CHECKOUT SHOP
3.63006	MINE MECHANISM SHOP
3.63007	MINE DEPTH CHARGE SHOP
3.63008	MISSILE HANDLING EQUIPMENT SHOP
3.63009	MISSILE PAYLOAD AND CALIBRATION SHOP
3.63010	MISSILE PAYLOAD SHOP
3.63011	MISSILE TEST EQUIPMENT SHOP
3.63012	MISSILE WORKSHOP

MIL-HDBK-2150A(SH)
APPENDIX B

3.63013	AVIATION ORDNANCE TOOL ISSUE ROOM
3.63014	ORDNANCE TOOL ISSUE ROOM
3.63015	AIRCRAFT WEAPONS SUPPORT EQUIPMENT PROGRAM MAINTENANCE SHOP
3.63016	WEAPONS DEPARTMENT WORK CENTER (FLIGHT DECK CREW)
3.63017	WEAPONS DEPARTMENT WORK CENTER (HANGAR DECK CREW)
3.63018	WEAPONS DEPARTMENT ELECTRIC FORKLIFT AND HOIST MAINTENANCE SHOP
3.63019	WEAPONS DEPARTMENT WORK CENTER (MAGAZINE SPRINKLING)
3.63020	WEAPONS DEPARTMENT WORK CENTER (FORWARD MAGAZINE CREW)
3.63021	WEAPONS DEPARTMENT WORK CENTER (AFTER MAGAZINE CREW)
3.63022	WEAPONS DEPARTMENT WORK CENTER (ELEVATOR CREW)
3.63023	WEAPONS DEPARTMENT DAMAGE CONTROL WORK CENTER
3.64	DECK DEPARTMENT MAINTENANCE
3.64001	INTERNAL COMBUSTION ENGINE SHOP (BOATS)
3.64002	CARPENTER SHOP
3.64003	CANVAS SHOP
3.64004	LOCKSMITH SHOP
3.64005	FORKLIFT TRUCK MAINTENANCE SHOP
3.64006	PALLET TRUCK MAINTENANCE SHOP
3.64007	PLASTICS SHOP
3.64008	PROPELLER SHOP (BOATS)
3.64009	RUBBER SHOP
3.64010	SHIP REPAIR SHOP
3.64011	BUNTING LOCKER
3.64012	BUNTING SHOP
3.64013	CABLE JOINER SHOP
3.64014	BOAT REPAIR SHOP
3.64015	LIFEBOAT REPAIR SHOP
3.64016	PAINT AND SANDBLAST SHOP
3.64017	RIGGERS SHOP
3.64018	PAINT SHOP

MIL-HDBK-2150A(SH)
APPENDIX B

3.7	STOWAGE
3.71	SUPPLY DEPARTMENT
3.711	HAZARDOUS MATERIALS
3.7111	FLAMMABLE LIQUIDS
3.711101	SUPPLY DEPARTMENT STOREROOM (FLAMMABLE LIQUIDS)
3.711103	SUPPLY DEPARTMENT STOREROOM (ALCOHOL)
3.711104	FLAMMABLE LIQUIDS READY SERVICE STOREROOM
3.711105	SHIP STORE STOREROOM (FLAMMABLES)
3.711106	FLAMMABLE LIQUIDS ISSUE ROOM
3.7112	GAS CYLINDERS
3.711201	SUPPLY DEPARTMENT STOREROOM (GAS CYLINDERS-HELIUM)
3.711202	SUPPLY DEPARTMENT STOREROOM (GAS CYLINDERS-FLAMMABLE)
3.711203	SUPPLY DEPARTMENT STOREROOM (GAS CYLINDERS-CO2)
3.711204	SUPPLY DEPARTMENT STOREROOM (GAS CYLINDERS-ACETYLENE)
3.711205	SUPPLY DEPARTMENT STOREROOM (GAS CYLINDERS-INERT)
3.711206	SUPPLY DEPARTMENT STOREROOM (GAS CYLINDERS-OXYGEN)
3.711207	SUPPLY DEPARTMENT STOREROOM (GAS CYLINDERS-HALON)
3.7113	ACID
3.711301	SUPPLY DEPARTMENT STOREROOM (ACID)
3.71131	CALCIUM HYPOCHLORITE
3.7113101	SUPPLY DEPARTMENT STOREROOM (CALCIUM HYPOCHLORITE)
3.712	SPECIAL CLOTHING
3.71201	SUPPLY DEPARTMENT STOREROOM (SPECIAL CLOTHING)
3.713	GENERAL USE CONSUMABLES AND REPAIR PARTS
3.7131	GENERAL USE CONSUMABLES
3.713101	SUPPLY DEPARTMENT STOREROOM
3.713102	SUPPLY DEPARTMENT MAIN ISSUE ROOM
3.713103	SUPPLY DEPARTMENT STOREROOM (BULK)
3.713104	SUPPLY DEPARTMENT STOREROOM (CONSUMABLES)
3.713105	SUPPLY DEPARTMENT STOREROOM (AUTOMATED DATA PROCESSING MATERIAL)
3.713106	SUPPLY DEPARTMENT STOREROOM (LUMBER AND PLYWOOD)

MIL-HDBK-2150A(SH)
APPENDIX B

3.713107	SUPPLY DEPARTMENT STOREROOM (PIPE AND BAR STOCK)
3.713108	SUPPLY DEPARTMENT STOREROOM (PLATE, SHEETMETAL AND STRUCTURAL SECTIONS)
3.713109	SUPPLY DEPARTMENT STOREROOM (READY STORES)
3.713110	SUPPLY DEPARTMENT ISSUE ROOM (SEAMART)
3.713111	SUPPLY DEPARTMENT ISSUE ROOM (SUBMART)
3.713112	SUPPLY DEPARTMENT STOREROOM (FOUNDRY STORES)
3.713113	SUPPLY DEPARTMENT STOREROOM (REFRIGERATED STORES)
3.713114	GENERAL USE CONSUMABLES STOREROOM
3.713115	ONBOARD REPAIR PARTS STOREROOM
3.713116	SUPPLY DEPARTMENT STOREROOM (DEPOT LEVEL REPAIRABLES)
3.7132	REPAIR PARTS
3.71321	GENERAL REPAIR PARTS
3.7132101	SUPPLY DEPARTMENT STOREROOM (REPAIR PARTS)
3.7132102	SUPPLY DEPARTMENT ISSUE ROOM (REPAIR PARTS)
3.7132103	SUPPLY DEPARTMENT STOREROOM (ROTATABLE POOL)
3.71322	ELECTRONIC REPAIR PARTS
3.7132201	SUPPLY DEPARTMENT STOREROOM (ELECTRONIC COUNTERMEASURES PODS)
3.7132202	SUPPLY DEPARTMENT ISSUE ROOM (ELECTRONIC REPAIR PARTS)
3.71323	MECHANICAL AND ELECTRICAL REPAIR PARTS
3.7132302	SUPPLY DEPARTMENT ISSUE ROOM (MECHANICAL AND ELECTRICAL REPAIR PARTS)
3.71324	MOBILE EQUIPMENT REPAIR PARTS
3.7132401	SUPPLY DEPARTMENT STOREROOM (MOBILE EQUIPMENT REPAIR PARTS)
3.7132402	SUPPLY DEPARTMENT STOREROOM (BOAT ENGINES)
3.71325	PROPULSION MACHINERY (NUCLEAR) REPAIR PARTS
3.7132501	SUPPLY DEPARTMENT STOREROOM (NUCLEAR REPAIR PARTS)
3.7132502	SUPPLY DEPARTMENT STOREROOM (PROPULSION MACHINERY REPAIR PARTS)
3.7132503	REACTOR DIVISION STOREROOM
3.71326	ORDNANCE REPAIR PARTS
3.7132601	SUPPLY DEPARTMENT ISSUE ROOM (ORDNANCE REPAIR PARTS)
3.7132602	ORDNANCE REPAIR PARTS

MIL-HDBK-2150A(SH)
APPENDIX B

3.7132603	SUPPLY DEPARTMENT STOREROOM (GUN BARRELS)
3.714	SHIP STORE STORES
3.71401	SUPPLY DEPARTMENT STOREROOM (BULK)
3.715	HANDLING
3.71501	STORES CONVEYOR TRUNK
3.71502	SUPPLY DEPARTMENT SHIPPING
3.71503	STORES HANDLING AND LANDING AREA
3.71504	STORES HANDLING EQUIPMENT STOREROOM
3.71505	SUPPLY DEPARTMENT RECEIVING
3.71506	STORES ASSEMBLY AREA
3.71507	PACKAGE CONVEYOR TRUNK
3.71508	VERTICAL CONVEYOR TRUNK
3.716	AVIATION REPAIR PARTS
3.71601	SUPPLY DEPARTMENT STOREROOM (AVIATION GROUND SUPPORT EQUIPMENT REPAIR PARTS)
3.71602	SUPPLY DEPARTMENT STOREROOM (AVIATION MAINTENANCE SUPPORT PACKAGE)
3.71603	SUPPLY DEPARTMENT STOREROOM (AWAITING PARTS)
3.71604	SUPPLY DEPARTMENT ISSUE ROOM (AVIATION MAINTENANCE SUPPORT PACKAGE)
3.71605	SUPPLY DEPARTMENT STOREROOM (CATAPULT SPARE PARTS)
3.71606	SUPPLY DEPARTMENT STOREROOM (CLOSED LOOP AERONAUTICAL MATERIAL PROGRAM)
3.72	ENGINEERING DEPARTMENT STOREROOMS AND ISSUE ROOMS
3.72001	ENGINEER STOREROOM
3.72002	ELECTRICAL STOREROOM
3.72003	PORTABLE ELECTRICAL TOOLS ISSUE ROOM
3.73	OPERATIONS DEPARTMENT STOREROOMS AND ISSUE ROOMS
3.73001	ELECTRONIC STOREROOM
3.73002	NAVIGATION STOREROOM
3.73003	MAP STOWAGE LOCKER
3.73004	GENERAL PURPOSE ELECTRONIC TEST EQUIPMENT STOREROOM
3.73005	SPECIAL PURPOSE ELECTRONIC TEST EQUIPMENT STOREROOM
3.73006	SECURE STOREROOM

MIL-HDBK-2150A(SH)
APPENDIX B

3.74	DECK DEPARTMENT STOREROOMS AND ISSUE ROOMS
3.74001	DECK GEAR LOCKER
3.74003	PAINT MIXING AND ISSUE ROOM
3.74004	BOATSWAIN STOREROOM
3.74005	FIRST LIEUTENANT STOREROOM
3.74006	BOAT GEAR STOREROOM
3.74007	BOATSWAIN SHOP AND STOREROOM
3.74008	CANVAS STOREROOM
3.74009	DIVING GEAR LOCKER
3.74010	HAWSER REEL STOREROOM
3.74011	AWNING STOWAGE
3.74012	PAINTING AND REFINISHING ROOM
3.74013	SUPPLY DEPARTMENT STOREROOM (CABLE, WIRE AND ROPE REELS)
3.74014	SUPPLY DEPARTMENT STOREROOM (REELS AND ROLLED GOODS)
3.74015	WATERLINE SECURITY LIGHTING STOREROOM
3.74016	FORKLIFT TRUCK STOWAGE
3.74017	WIRE ROPE STOREROOM
3.74018	SECURITY STOREROOM
3.74019	ANCHOR HANDLING EQUIPMENT STOREROOM
3.74020	PALLET TRUCK STOWAGE
3.75	WEAPONS DEPARTMENT STOREROOMS AND ISSUE ROOMS
3.75001	ORDNANCE STOREROOM
3.75003	CLOSE IN WEAPON SYSTEM STOREROOM
3.75004	DUMMY MISSILE STOREROOM
3.75005	FIREBOMB "A" AND "B" SOLUTION STOREROOM
3.75006	FUZE COMPONENT STOREROOM
3.75007	FIREBOMB CASE STOREROOM
3.75008	MISSILE CHECKOUT EQUIPMENT STOREROOM
3.75009	MISSILE INERT COMPONENTS STOREROOM
3.75010	PRACTICE WEAPON STOWAGE
3.75011	ROCKET FAIRING STOREROOM
3.75012	WEAPONS FIRE CONTROL STOREROOM

MIL-HDBK-2150A(SH)
APPENDIX B

3.75013	WEAPONS HOIST STOREROOM
3.75014	20MM BELT LINK STOREROOM
3.75015	EXERCISE WARHEAD STOREROOM
3.75016	WEAPONS WEIGHT TEST EQUIPMENT STOREROOM
3.75017	WEAPONS DEPARTMENT STOREROOM
3.75018	WEAPONS REPLACEABLE ASSEMBLIES STOREROOM
3.75019	WEAPONS HANDLING EQUIPMENT STOREROOM
3.76	EXECUTIVE DEPARTMENT STOREROOMS AND ISSUE ROOMS
3.76001	CHIEF MASTER-AT-ARMS STOREROOM
3.78	CLEANING GEAR STOWAGE
3.78001	CLEANING GEAR LOCKER
3.78002	FACILITIES MAINTENANCE EQUIPMENT STOREROOM
3.8	ACCESS
3.81	WEATHER ACCESS
3.81001	ACCOMMODATION LADDER SPACE
3.82	INTERIOR ACCESS
3.821	NORMAL INTERIOR ACCESS
3.82101	PASSAGE
3.82102	LOBBY
3.82103	ACCESS TRUNK
3.82104	LIGHT TRAP
3.82105	VESTIBULE
3.822	ESCAPE ACCESS
3.82201	ESCAPE TRUNK
3.823	MECHANICAL ACCESS
3.82301	PERSONNEL ELEVATOR TRUNK
3.82302	PERSONNEL ELEVATOR MACHINERY ROOM
3.82303	PERSONNEL ELEVATOR PIT
3.83	MACHINERY AND EQUIPMENT ACCESS
3.83001	RUDDER STOCK TRUNK
3.9	TANKS
3.91	SHIP PROPULSION SYSTEM TANKAGE
3.911	SHIP ENDURANCE FUEL TANKAGE

MIL-HDBK-2150A(SH)
APPENDIX B

3.91101	FUEL TANK
3.91102	FUEL OIL TANK
3.91103	DIESEL OIL TANK
3.91104	FUEL OR BALLAST TANK
3.91105	FUEL OIL OR BALLAST TANK
3.91106	DIESEL OIL OR BALLAST TANK
3.91110	FUEL OVERFLOW TANK
3.91111	FUEL OIL OVERFLOW TANK
3.91112	DIESEL OIL OVERFLOW TANK
3.91113	FUEL OVERFLOW OR BALLAST TANK
3.91114	FUEL OIL OVERFLOW OR BALLAST TANK
3.91115	DIESEL OIL OVERFLOW OR BALLAST TANK
3.91116	GAS TURBINE EMERGENCY JP-5 GRAVITY TANK
3.91117	CLEAN FUEL TANK
3.91118	NORMAL FUEL TANK
3.91119	FUEL STRIPPING TANK
3.91120	STRIPPING TANK
3.912	SHIP NON-ENDURANCE FUEL TANKAGE
3.91201	FUEL OIL SERVICE TANK
3.91202	DIESEL OIL SERVICE TANK
3.91203	FUEL DRAIN TANK
3.91204	VARIABLE FUEL OIL TANK
3.91205	DIESEL OIL DRAIN TANK
3.91206	DIRTY FUEL TANK
3.91207	CONTAMINATED OIL SETTLING TANK
3.91208	DIRTY DIESEL OIL TANK
3.91210	CONTAMINATED CARGO JP-5 OR SETTLING TANK
3.91211	CONTAMINATED CARGO NAVY DISTILLATE OR SETTLING TANK
3.91212	CONTAMINATED JP-5 SETTLING TANK
3.91213	CONTAMINATED JP-5/DIESEL FUEL MARINE COLLECTING TANK
3.91214	CONTAMINATED OIL TANK
3.91215	AUXILIARY FUEL SERVICE TANK
3.91216	FUEL SERVICE TANK

MIL-HDBK-2150A(SH)
APPENDIX B

3.91217	FUEL COLLECTING TANK
3.91218	FUEL FILTER SEPARATOR SUMP DRAIN TANK
3.913	LUBRICATING OIL
3.91301	LUBRICATING OIL STORAGE TANK
3.91302	LUBRICATING OIL SETTLING TANK
3.91303	LUBRICATING OIL SUMP TANK
3.914	FEEDWATER
3.91401	RESERVE FEEDWATER TANK
3.91402	SURGE TANK
3.91403	FEEDWATER TANK
3.91404	RESERVE FEEDWATER DAY TANK
3.92	BALLAST TANKAGE
3.92001	CLEAN BALLAST TANK
3.92002	BALLAST TANK
3.92003	LIST CONTROL TANK
3.92004	MAIN BALLAST TANK
3.92005	FUEL BALLAST TANK
3.92006	HOVERING TANK
3.92007	NEGATIVE TANK
3.92008	PEAK TANK
3.92009	PEAK TANK (BALLAST)
3.92010	VARIABLE BALLAST TANK
3.92011	AUXILIARY TANK
3.92012	FUEL EXPANSION TANK
3.92013	DEPTH CONTROL TANK
3.92014	SEAWATER EXPANSION TANK
3.92015	TRIM TANK
3.92016	PERMANENT BALLAST TANK
3.92017	TORPEDO IMPULSE TANK
3.92018	WATER ROUND TORPEDO TANK
3.92019	MAIN AIR INDUCTION SUMP TANK
3.92020	SEAWATER OVERFLOW TANK
3.92021	DRAIN WELL

MIL-HDBK-2150A(SH)
APPENDIX B

3.92022	BILGE WATER COLLECTING TANK
3.93	FRESH WATER TANKAGE
3.93001	POTABLE WATER TANK
3.93002	DISTILLED WATER TANK
3.94	POLLUTION CONTROL TANKAGE
3.941	SEWAGE
3.94101	COLLECTING, HOLDING AND TRANSFER TANK
3.94102	SANITARY TANK
3.94103	VACUUM COLLECTING, HOLDING AND TRANSFER TANK
3.94104	MARINE SANITATION DEVICE TANK
3.942	OIL
3.94201	OILY WASTE HOLDING TANK
3.94202	WASTE OIL HOLDING TANK
3.94203	OILY WASTE COLLECTING TANK
3.94204	OILY WASTE SUMP TANK
3.95	VOIDS
3.95001	VOID
3.95002	VOID (INACCESSIBLE)
3.950013	VOID (DAMAGE CONTROL)
3.95004	VOID (FOAM)
3.95005	FREE FLOODING SPACE
3.95006	PEAK TANK (VOID)
3.95007	VOID (BMA)
3.95008	VOID (COUNTER FLOODING)
3.96	COFFERDAMS
3.96001	COFFERDAM
3.97	CROSS FLOODING DUCTS
3.97001	CROSS FLOODING DUCT
4.	SHIP MACHINERY
4.1	PROPULSION SYSTEMS
4.11	STEAM (CONVENTIONAL)
4.111	ENERGY GENERATION
4.11101	ENGINE ROOM

MIL-HDBK-2150A(SH)
APPENDIX B

4.11102	PROPULSION MACHINERY SPACE
4.11103	FIRE ROOM
4.11104	AUXILIARY BOILER ROOM
4.112	COMBUSTION AIR
4.11201	INTAKE TRUNK
4.11202	FORCED DRAFT BLOWER ROOM
4.113	EXHAUST
4.11301	UPTAKE SPACE
4.114	CONTROL
4.11401	ENCLOSED OPERATING STATION
4.11402	CENTRAL CONTROL STATION
4.12	STEAM (NUCLEAR)
4.121	ENERGY GENERATION
4.12101	ENGINE ROOM
4.12102	REACTOR COMPARTMENT
4.122	COMBUSTION AIR
4.123	EXHAUST
4.124	CONTROL
4.12401	ENCLOSED OPERATING STATION
4.12402	CENTRAL CONTROL STATION
4.12403	REACTOR PLANT SECONDARY CONTROL STATION
4.12404	REACTOR AUXILIARY ROOM
4.128	REFUELING
4.12801	CORE REMOVAL COMPARTMENT
4.13	INTERNAL COMBUSTION ENGINE
4.131	ENERGY GENERATION
4.13101	ENGINE ROOM
4.132	COMBUSTION AIR
4.13201	INTAKE TRUNK
4.133	EXHAUST
4.13301	UPTAKE SPACE
4.134	CONTROL
4.13401	ENCLOSED OPERATING STATION

MIL-HDBK-2150A(SH)
APPENDIX B

4.13402	CENTRAL CONTROL STATION
4.14	GAS TURBINE
4.141	ENERGY GENERATION
4.14101	ENGINE ROOM
4.142	COMBUSTION AIR
4.14201	INTAKE TRUNK
4.14202	GAS TURBINE COOLING AIR TRUNK
4.143	EXHAUST
4.14301	UPTAKE SPACE
4.144	CONTROL
4.14401	ENCLOSED OPERATING STATION
4.14402	CENTRAL CONTROL STATION
4.15	ELECTRIC
4.151	ENERGY GENERATION
4.15101	ENGINE ROOM
4.15102	PROPULSION MACHINERY SPACE
4.15103	MOTOR ROOM
4.15104	GENERATOR ROOM
4.152	COMBUSTION AIR
4.15201	INTAKE TRUNK
4.153	EXHAUST
4.15301	UPTAKE SPACE
4.154	CONTROL
4.15401	ENCLOSED OPERATING STATION
4.15402	CENTRAL CONTROL STATION
4.16	COMBINATION
4.161	ENERGY GENERATION
4.16101	ENGINE ROOM
4.16102	PROPULSION MACHINERY SPACE
4.16103	FIRE ROOM
4.162	COMBUSTION AIR
4.16201	INTAKE TRUNK
4.16202	FORCED DRAFT BLOWER ROOM

MIL-HDBK-2150A(SH)
APPENDIX B

4.163	EXHAUST
4.16301	UPTAKE SPACE
4.164	CONTROL
4.16401	ENCLOSED OPERATING STATION
4.16402	CENTRAL CONTROL STATION
4.17	AUXILIARY PROPULSION SYSTEMS
4.171	ENERGY GENERATION
4.172	COMBUSTION AIR
4.173	EXHAUST
4.174	CONTROL
4.2	PROPULSOR AND TRANSMISSION SYSTEMS
4.21	SCREW PROPELLER
4.21001	SHAFT ALLEY
4.21002	CONTROLLABLE REVERSIBLE PITCH PROPELLER HYDRAULIC TANK
4.22	CYCLOIDAL
4.22001	CYCLOIDAL PROPELLER ROOM
4.23	WATERJET
4.24	AIR FAN
4.24001	LIFT FAN ROOM
4.3	AUXILIARY MACHINERY
4.31	GENERAL
4.31001	AUXILIARY MACHINERY ROOM
4.32	AIR CONDITIONING AND REFRIGERATION
4.32001	AIR CONDITIONING MACHINERY ROOM
4.32002	REFRIGERATION MACHINERY ROOM
4.32003	AIR CONDITIONING AND REFRIGERATION MACHINERY ROOM
4.32004	FAN COIL UNIT
4.32005	AIR CONDITIONING AND POWER EQUIPMENT ROOM
4.33	ELECTRICAL
4.331	POWER GENERATION
4.3311	SHIP SERVICE POWER GENERATION
4.331101	SHIP SERVICE GENERATOR ROOM

MIL-HDBK-2150A(SH)
APPENDIX B

4.331102	SHIP SERVICE GENERATOR INTAKE TRUNK
4.331103	SHIP SERVICE GENERATOR EXHAUST TRUNK
4.331104	SHIP SERVICE GENERATOR WASTE HEAT BOILER ROOM
4.331105	DIESEL GENERATOR LUBRICATING OIL TANK
4.3312	EMERGENCY GENERATORS
4.331201	EMERGENCY GENERATOR ROOM
4.331202	EMERGENCY GENERATOR INTAKE TRUNK
4.331203	EMERGENCY GENERATOR EXHAUST TRUNK
4.3313	BATTERIES
4.331301	UNINTERRUPTED POWER SUPPLY ROOM
4.331302	BATTERY COMPARTMENT
4.3314	SHIP SERVICE FREQUENCY CONVERSION
4.331401	400 HERTZ GENERATOR ROOM
4.331402	ELECTRIC POWER CONVERSION ROOM
4.331403	400 HERTZ CONVERTER ROOM
4.3315	SHORE POWER
4.331501	SHORE POWER STATION
4.332	POWER DISTRIBUTION AND CONTROL
4.3321	POWER DISTRIBUTION
4.332101	ELECTRICAL TRUNK
4.332102	POWER CABLE REEL ROOM
4.3322	POWER CONTROL
4.332201	LOAD CENTER SWITCHBOARD ROOM
4.332202	SWITCHBOARD ROOM
4.332203	EMERGENCY GENERATOR ROOM (SWITCHGEAR)
4.332204	ELECTRICAL EQUIPMENT SPACE
4.332205	SHORE POWER SWITCHBOARD ROOM
4.332206	60 HERTZ LOAD CENTER
4.332207	60 HERTZ DISTRIBUTION LOAD CENTER
4.333	POWER GENERATION SUPPORT SYSTEM
4.334	DEGAUSSING
4.33401	DEGAUSSING ROOM
4.33402	DEGAUSSING SWITCHBOARD ROOM

MIL-HDBK-2150A(SH)
APPENDIX B

4.34	POLLUTION CONTROL SYSTEMS
4.341	SEWAGE
4.34101	COLLECTING, HOLDING AND TRANSFER PIPING TRUNK
4.34102	COLLECTING, HOLDING AND TRANSFER PUMP ROOM
4.34103	COMMUNICATOR SPACE
4.34104	SEWAGE TREATMENT ROOM
4.342	TRASH
4.34201	INCINERATOR ROOM
4.34202	TRASH COMPACTOR ROOM
4.34203	TRASH STOREROOM
4.34204	SOLID WASTE PROCESSING ROOM
4.343	SPILLS
4.34301	POLLUTION ABATEMENT LOCKER
4.35	MECHANICAL SYSTEMS
4.35001	AIR COMPRESSOR ROOM
4.35002	PUMP ROOM
4.35003	VALVE CONTROL STATION
4.35004	EVAPORATOR ROOM
4.35005	BALLAST CONTROL ROOM
4.35006	EDUCTOR ROOM
4.35007	FIRE PUMP ROOM
4.35008	VALVE CONTROL ROOM
4.35009	POTABLE WATER MACHINERY ROOM
4.36	VENTILATION
4.361	VENTILATION INTAKE
4.36101	VENT INLET
4.36103	VENTILATION PLENUM
4.36104	VENT
4.362	VENTILATION DISTRIBUTION
4.36201	FAN ROOM
4.36202	FAN ROOM (MACHINERY)
4.36203	VENTILATION TRUNK
4.36204	VENT SPACE

MIL-HDBK-2150A(SH)
APPENDIX B

4.363	VENTILATION EXHAUST
4.36301	VENT OUTLET
5	UNASSIGNED
5.1	UNASSIGNED
5.2	RESERVED

MIL-HDBK-2150A(SH)
APPENDIX C

INSTRUCTIONS FOR PREPARATION OF SPACE DATA

C.1 SCOPE

The Naval Sea Systems Command maintains a database of ship space data. This appendix describes the procedures for gathering ship space data and the format of this data.

C.2 APPLICABLE DOCUMENTS

C.2.1 General. The documents listed below are not necessarily all of the documents referenced herein, but are those needed to understand the information provided by this handbook.

C.2.2 Government documents.

C.2.2.1 Other Government documents, drawings, and publications. The following other Government documents, drawings, and publications form a part of this document to the extent specified herein.

NAVSEA TECHNICAL PUBLICATION

S9AA0-AB-GOS-010 - General Specifications for Overhaul (GSO) of Surface Ships, Section 602, Hull Designating and Marking

(Copies of this document are available from the Naval Logistics Library, 5450 Carlisle Pike, Mechanicsburg, PA 17055 or online at <http://nll.ahf.nmci.navy.mil>.)

C.3 SHIP SPACE DATA

Ship space data is gathered from ship general arrangement drawings, booklets of general drawings, and similar drawings. For each individual interior compartment of the ship, a data record is prepared in accordance with the format shown in table C-I. The following paragraphs define the requirements for each of the fields of the data record.

TABLE C-I. <u>Ship space data record</u> .		
Columns	Description	Type
1-10	Space classification number	Real
13-44	Compartment name	Alphanumeric
45-54	Compartment number	Alphanumeric
55-62	Compartment deck area	Real
63-71	Compartment volume	Real
72-79	Ship hull number	Alphanumeric
80	Drawing identifier	Integer (1-5)

MIL-HDBK-2150A(SH)
APPENDIX C

C.4 DATA SEQUENCE

For each compartment, the data is normally developed in the following sequence:

- a. The name of the compartment is taken from the drawing and abbreviated as necessary to fit the 32 column limit of the data record.
- b. The compartment number is entered on the data record. This compartment number is on the compartment and access drawings and the booklet of general drawings. For preliminary and contract design drawings, the compartment number should be generated in accordance with the requirements of S9AA0-AB-GOS-010, Section 602. The compartment number provides the compartment location information.
- c. The space classification number is assigned from this handbook based upon the compartment name. If the compartment name is not in this handbook, the number should be assigned based upon the function(s) performed in the compartment and the location of this function in the space classification system structure.
- d. The deck area of the compartment is the total molded deck area enclosed by the bulkheads or exterior surfaces which form the boundaries of the compartment.
- e. The volume is the total molded volume of the compartment.
- f. The ship hull number (LST 1179) should be the same for all the data records of a given ship.
- g. The drawing identifier indicates the type of drawing used for the data in accordance with the following codes:

Code	Type of drawing
1	Feasibility design general arrangement drawing.
2	Preliminary design general arrangement drawing.
3	Contract design general arrangement drawing.
4	Compartment and access drawing.
5	Booklet of general drawings.

This identifier should also be the same for all the data records from a set of drawings.

MIL-HDBK-2150A(SH)

Preparing activity:

Navy – SH

(Project 1990-N131-000)

NOTE: The activities listed above were interested in this document as of the date of this document. Since organizations and responsibilities can change, you should verify the currency of the information above using the ASSIST Online database at <http://assist.daps.dla.mil>.