

NOTE: DOD-STD-2003-4 has been redesignated as a standard practice. The cover page has been changed for Administrative reasons. There are no other changes to this Document.

INCH - POUND

DOD-STD-2003-4(SH)

24 June 1987

SUPERSEDING

NAVSEA S9300-AW-EDG-010/EPISM
(INCLUDING NAVSEA DWG. NO.
803-5001027) AND NAVSEC NO.
9000-S6202-73980

DEPARTMENT OF DEFENSE
STANDARD PRACTICE

ELECTRIC PLANT INSTALLATION
STANDARD METHODS FOR
SURFACE SHIPS AND SUBMARINES
(CABLEWAYS)

SECTION 4 OF 5 SECTIONS



AMSC N/A

AREA GDRQ

DISTRIBUTION STATEMENT B.

Distribution limited to U.S. Government agencies only for administrative and operational use. Other requests for this directive must be referred to NAVSEA (SEA 05Q).

DOD-STD-2003-4(NAVY)

24 June 1987

SECTION 4

CABLEWAYS

DEPARTMENT OF THE NAVY
NAVAL SEA SYSTEMS COMMAND

Washington, DC 20362-5101

Electric Plant Installation Standard Methods For Surface Ships and Submarines

1. This Military Standard is approved for use by the Naval Sea Systems Command, Department of the Navy, and is available for use by all Departments and Agencies of the Department of Defense.

2. Beneficial comments (recommendations, additions, deletions) and any pertinent data which may be of use in improving this document should be addressed to: Commander, Naval Sea Systems Command, SEA 5523, Department of the Navy, Washington, DC 20362-5101 by using the self-addressed Standardization Document Improvement Proposal (DD Form 1426) appearing at the end of this document or by letter.

DOD-STD-2003-4(NAVY)
24 June 1987

FOREWORD

1. The criteria contained herein for the installation of the electrical plant on ships of the United States Navy supersede the data contained in Sections 1 through 5 of NAVSHIPS Drawing 9000-S6202-73980, NAVSEA Drawing No. 803-5001027 and NAVSEA PUBLICATION S9300-AW-EDG-010/EPISM.
2. This standard disseminates up-to-date information detailing Requirements for Standard Installation Methods Employed for Submarine and Surface Ship Electrical Distribution Systems.
3. These criteria apply to work on a specific ship or ships only when invoked by the Ship Specifications or similar contractual documents.
4. Although these criteria are primarily for application to new construction, their use may be considered in the conversion or alteration of existing ships. In such cases the degree of applicability of these criteria will be specified by the activity preparing the instructions for the work.
5. Considering the magnitude of this standard, along with the changing requirements imposed on the Electric Plant, it is inevitable that changes will be required to up-date these criteria. Therefore, as comments arise they should be forwarded to Naval Sea Systems Command (NAVSEA) 5523 to keep this standard as current as possible through subsequent revisions. Revisions will be accomplished by the issuance of additional or revised figures to be inserted in the basic standard sections. Document Improvement Proposal Form DD 1426 attached. Superseded pages may be retained for reference if so desired.
6. This standard is available in a 8-1/2 X 11 hard copy, in microfilm aperture cards, or in microfiche. It is available in 8-1/2 X 11 hard copy from Commanding Officer, Naval Publications and Forms Center, 5801 Tabor Avenue, Philadelphia, PA 19120. Microfilm aperture card or microfiche are available from Commanding Officer, Portsmouth Naval Shipyard, Code 202.2, Portsmouth, NH 03801. All revisions on microfilm aperture cards, or on microfiche are automatically distributed to a previously approved distribution list. (Tel: (207) 439-1000, Ext. 1718, Autovon 684-1718). Activities having a requirement to be placed on the distribution or for additional copies should forward these requests to Commander, Naval Sea Systems Command, SEA 5523, Department of the Navy, Washington, DC 20362-5101. Aperture cards have been distributed to those activities presently on the distribution for NAVSEA Standard and Type Drawing microfilm aperture card sets. Microfiche has been distributed to all active ships.

DOD-STD-2003-4(NAVY)
24 June 1987

CONTENTS

	<u>Page</u>
Paragraph 1. SCOPE	1
1.1 Purpose	1
1.1.1 Application	1
2. REFERENCED DOCUMENTS	1
2.1 Government documents	1
2.1.1 Specifications and standards	1
2.1.2 Other Government publications and documents	2
2.2 Order of precedence	2
3. DEFINITIONS	2
3.1 Cableway tier	2
3.2 Double banking	2
4. GENERAL REQUIREMENTS	2
4.1 Location of cable runs	2
4.1.1 Vertical cable runs	2
4.1.2 Emergency diesel generator seawater booster pumps ...	3
4.1.3 Interior communications and weapons control	3
4.1.4 Control from more than one location	3
4.1.5 Weather exposure	3
4.1.6 Circuit trunking	3
4.1.7 Armored cable	3
4.1.8 Deadended cable	3
4.1.9 Gun mounts	3
4.1.10 Rotating missile launchers	4
4.1.11 Ballistic structures	4
4.1.12 Bulkheads and overheads	4
4.1.13 Magnetic minesweeping generators	4
4.1.14 Sonar system cables	4
4.1.15 Hypergolic missile stowage areas	4
4.2 Spare cable space allowance	4
5. DETAILED REQUIREMENTS	5
5.1 Cable slack	5
5.2 Cable bend radius	5
5.3 Protection of cable	5
5.3.1 Battle damage	5
5.3.2 Mechanical damage	6
5.3.2.1 Auxiliary ship installation	6
5.3.2.2 Riser boxes	6
5.3.2.3 Oiler weather deck	6
5.3.3 Excessive heat	6
5.3.4 Excessive moisture	6
5.3.5 Cables installed through submerged spaces and voids	6
5.3.6 Cable installations in hazardous locations	7
5.3.7 Channel rubber	7

DOD-STD-2003-4 (NAVY)
24 June 1987

CONTENTS - Continued

		<u>Page</u>
Paragraph	5.4 Installation of propulsion system cables	8
	5.5 Cable handling and stowage	8
	5.6 Cable tags	9
	5.7 Cable hangers and supports	9
	5.7.1 Insulation spacer block	9
	5.7.2 Shock design	9
	5.7.2.1 Multiple cable test racks (15 inches free length of cable support)	10
	5.7.2.2 Single cable supports	10
	5.7.3 Installation	10
	5.7.3.1 Spacing	10
	5.7.3.2 Cable racks	10
	5.7.3.2.1 Support components	11
	5.7.3.3 Double banking of cable	12
	5.7.3.4 Cable retention	12
	5.7.3.5 Plastic sealer	12
	5.7.3.6 Welding	12
	5.7.3.7 Threaded fastener	12
	5.7.3.8 Collar studs	13
	5.7.4 Deadended cable	13
	6. NOTES	13
	6.1 Intended use	13
	6.2 Designation of Electric Plant Installation Standard Methods figures	13
	6.3 Subject term (key word) listing	13
	Group A - Cableways (Submarines)	
Figure	4A1 Main cableway for battery cables (submarines)	14
	4A2 Main cableway for battery cables (submarines)	15
	4A3 Addition of cable to existing battery cableway (submarines)	16
	4A4 Cableway adjacent to bulkhead penetration (submarines)	17
	4A5 Cableway for auxiliary cables (submarines)	18
	4A6 Cableways for auxiliary cables (submarines)	19
	4A7 Single row cableway (submarine)	20
	4A8 Cableway through coamings and hatchways (submarines)	21
	4A9 Typical hanger installation for cableway (submarines) (Canceled)	22
	4A10 Cableway for double bank of main propulsion cables (submarines)	23
	4A11 External wireways installation	24
	4A12 External wireways installation standard methods (submarines)	25

DOD-STD-2003-4 (NAVY)
24 June 1987

CONTENTS - Continued

Group A - Cableways (Submarines) (Continued)

		<u>Page</u>
Figure	4A13 External wireways installation standard methods (submarines)	26
	4A14 External wireways installation standard methods (submarines)	27

Group B - (Surface Ships)

4B1	Cableways for ac propulsion cables (surface ships) ..	28
4B2	Cableways for ac propulsion cables (surface ships) ..	29
4B3	Cableways for ac propulsion cables (surface ships) ..	30
4B4	Support for ac propulsion cables (surface ships)	31
4B5	Cableways for ac propulsion cables (surface ships) ..	32
4B6	Cableways for ac propulsion cables (surface ships) ..	33
4B7	Cableways for ac propulsion cables (surface ships) ..	34
4B8	Cableways for ac propulsion cables (surface ships) ..	35
4B9	Cableways for ac propulsion cables (surface ships) ..	36
4B10	Cableways for dc propulsion (surface ships)	37
4B11	Cableways for dc propulsion cables (surface ships) ..	38
4B12	Single cableway on non-structural bulkhead (surface ships)	39
4B13	Cableways in acoustical locations (surface ships) ...	40
4B14	Cableways in acoustical locations (surface ships) ...	41
4B15	Multiple cableways on steel decks and bulkheads (surface ships)	42
4B16	Multiple cables on steel decks and bulkheads (surface ships)	43
4B17	Multiple cables on steel decks or bulkheads	44
4B18	Multiple cables on steel bulkheads (surface ships) ..	45
4B19	Multiple cables on steel bulkheads (surface ships) ..	46
4B20	Multiple cables on steel bulkheads (surface ships) ..	47
4B21	Multiple cableways support from aluminum or steel decks and bulkheads (surface ships)	48
4B22	Multiple cableways on insulated steel or aluminum decks or bulkheads (surface ships)	49
4B23	Single cableway on aluminum structures (surface ships)	50
4B24	Single cableway on aluminum structure (surface ships)	51
4B25	Multiple cableways in machinery spaces (surface ships)	52
4B26	Cableways through storage spaces and tanks	53
4B27	Cableways through storage spaces and tanks (surface ships)	54

DOD-STD-2003-4 (NAVY)

24 June 1987

CONTENTS - Continued

Group B - Cableways (Surface Ships) (Continued)

		<u>Page</u>
Figure	4B28	Cableways through trunks and channels (surface ships) 55
	4B29	Cables through void spaces and chain lockers (surface ships) 56
	4B30	Cableways through fuel oil tanks for cathodic protection system (surface ships) 57
	4B31	Topside cableways on tankers 58
	4B32	Topside cableways on tankers 59
	4B33	Topside cableways on tankers 60
	4B34	Topside cableways on tankers 61
	4B35	Topside cableways on tankers 62
	4B36	Topside cableways on tankers 63
	4B37	Cable support for degaussing cables (surface ships) . 64
	4B38	Cable support for degaussing cables (surface ships) . 65
	4B39	Cable support for degaussing cables (surface ships) . 66
	4B40	Cable support for degaussing cables (surface ships) . 67
	4B41	Cable support for degaussing cables (surface ships) . 68
	4B42	Cable support for degaussing cables (surface ships) . 69
	4B43	Cableways on wooden ships 70
	4B44	Cableways for wooden vessels 71
	4B45	Cableways for wooden ships 72
	4B46	Cableways for wooden hull ships 73
	4B47	Cableways for wooden ships 74
	4B48	Cableways for wooden ships 75
	4B49	Cableways for wooden ships 76
	4B50	Cableways for wooden ships 77
	4B51	Cableways on folding masts (surface ships) 78
	4B52	Coupling of cables on masts with connectors 79
	4B53	Cableways of main cable runs on small vessels 80
	4B54	Multiple cableway supports on aluminum or steel decks and bulkheads (surface ships only) 81
	4B55	Spacing of multiple cableway supports for aluminum and steel decks and bulkheads (surface ships only) . 82

Group C - Cableways (General)

4C1	Single cableway on steel stanchions 83
4C2	Single cableway on steel stanchions 84
4C3	Single cableway on steel structure 85
4C4	Single cableway on steel structure 86
4C5	Single cableway on steel and aluminum decks and bulkheads 87

DOD-STD-2003-4(NAVY)

24 June 1987

CONTENTS - Continued

Group C - Cableways (General) (Continued)

			<u>Page</u>
Figure	4C6	Single cableway for coaxial cable	88
	4C7	Single cableway on steel and aluminum decks and bulkheads	89
	4C8	Cableway through non-watertight bulkheads and beams without firestops	90
	4C9	Cableway through non-watertight bulkheads and beams without firestops	91
	4C10	Cableway through non-watertight bulkheads and beams without firestops	92
	4C11	Cableway through non-watertight bulkheads and beams without firestops	93
	4C12	Single cableway in refrigerated spaces	94
	4C13	Single cableways in acoustical spaces	95
	4C14	Single cableways in acoustical spaces	96
	4C15	Single cableway to motors	97
	4C16	Single cableway on hullboard insulation	98
	4C17	Cableway through non-watertight bulkheads and beams with firestops	99
	4C18	Cableway through non-watertight bulkheads with firestops (existing cable penetrations)	100
	4C19	Insulating liners for cable holes in beams and girders	101
	4C20	Cableways (This page left intentionally blank)	102
	4C21	Cable banding buckle and miscellaneous details	103
	4C22	Applying banding material	104
	4C23	Details of partially and full loaded banding hangers	105
	4C24	Angle hangers support details	106
	4C25	Details of tubular hanger	107
	4C26	Tubular banding hangers ferrule details	108
	4C27	Details of tubular hanger	109

Group D - Cable Protection

	4D1	Protection of cables penetrating watertight decks ...	110
	4D2	Protection of cables penetrating watertight decks ...	111
	4D3	Protection of cables penetrating NTW deck	112
	4D4	Protection of cables from mechanical injury	113
	4D5	Protection of degaussing cables from mechanical injury	114
	4D6	Protection of cables on mast (surface ships)	115
	4D7	Protection of cables on masts (surface ships)	116
	4D8	Protection of cables on mast (surface ships)	117
	4D9	Protection of cables in hanger spaces (surface ships)	118
	4D10	Protection of cables in hanger spaces (surface ships)	119

DOD-STD-2003-4(NAVY)

24 June 1987

1. SCOPE

1.1 Purpose. The purpose of DOD-STD-2003-4(NAVY) is to disseminate up-to-date information for cableways on surface ships and submarines.

1.1.1 Application. These installation standards shall be used by all installing activities. These standards do not identify ship or type, but do establish minimum standards of acceptance for NAVSEA ships. It is the responsibility of the user activity to determine which standard satisfies their requirements. It does not authorize relaxation of any requirement specifically invoked by new construction, conversion, overhaul, or refurbishment contracts. In instances where deviated design requirements (for example, ship type, ship class, and so forth) conflict with the requirements of this standard, the requirements of this standard shall govern. Any deviation for electric plant installation identified in this standard shall be submitted to NAVSEA 5622 for resolution.

2. REFERENCED DOCUMENTS

2.1 Government documents.

2.1.1 Specifications and standards. Unless otherwise specified, the following specifications and standards of the issue listed in that issue of the Department of Defense Index of Specifications and Standards (DoDISS) specified in the solicitation form a part of this standard to the extent specified herein.

SPECIFICATIONS

MILITARY

- MIL-S-901 - Shock Tests, H.I. (High-Impact); Shipboard Machinery, Equipment and Systems, Requirements for.
- MIL-C-915 - Cable and Cord, Electrical, for Shipboard Use, General Specification for.
- MIL-I-3064 - Insulation, Electrical, Plastic-Sealer.
- MIL-T-16366 - Terminals, Electrical Lug and Conductor Splices, Crimp Style.
- MIL-S-24149 - Studs, Arc Welding, and Arc Shields (Ferrules), General Specification for.
- MIL-C-24640 - Cable, Electrical, Lightweight For Shipboard Use, General Specification for.
- MIL-C-24643 - Cable and Cord, Electrical, Low Smoke, For Shipboard Use, General Specification for.

STANDARDS

MILITARY

- MIL-STD-167-1 - Mechanical Vibrations of Shipboard Equipment (Type I - Environmental and Type II - Internally Excited).
- MIL-STD-278 - Welding and Casting Standard.

DOD-STD-2003-4(NAVY)
24 June 1987

2.1.2 Other Government publications and documents. The following other Government publications and documents form a part of this standard to the extent specified herein.

PUBLICATIONS

NAVAL SEA SYSTEMS COMMAND (NAVSEA)
S9407-AB-HBK-010 - Electromagnetic Shielding Practices,
Shipboard.
0978-LP-003-9000 - Safety and Damage Control Facilities Liquid.
0900-LP-016-6081 - Quality Assurance Standards for Submarine
Antenna and Mast Assemblies.

DOCUMENTS

General Specifications for Ships, Section 075.
DDS 304-2 - Electric Cable Ratings and Characteristics.
DDS 305-1 - Designation and Marking of Electric System.

(Copies of specifications, standards, publications, and documents required by contractors in connection with specific acquisition functions should be obtained from the contracting activity or as directed by the contracting officer.)

2.2 Order of precedence. In the event of a conflict between the text of this standard and the references cited herein, the text of this standard shall take precedence.

3. DEFINITIONS

3.1 Cableway tier. Cableway tier is one row of cable installed in a cableway.

3.2 Double banking. Double banking is two or more rows of cable installed in a single tier of a cableway.

4. GENERAL REQUIREMENTS

4.1 Location of cable runs. Main fore-and-aft cableways shall be located port and starboard, high and low in ship; lower cableways shall be through machinery spaces and corresponding platform decks, upper cableways under the main deck. This is to provide a quadrangular pattern to allow maximum athwartship and vertical separation of cables to loads requiring two sources of power for systems requiring alternate reliability circuits. For example, a ship service power feeder in the lower starboard cableway should have its complementary emergency or alternate feeder in the upper port cableway.

4.1.1 Vertical cable runs. Vertical cable runs shall be organized on the basis of the fore-and-aft or athwartship separation.

DOD-STD-2003-4(NAVY)

24 June 1987

4.1.2 Emergency diesel generator seawater booster pumps. Cables supplying emergency diesel generator seawater booster pumps shall be run in the same compartment with, and as close as practicable to, but shall not be attached to the water piping connecting the pump to the diesel engine.

4.1.3 Interior communications and weapons control. The main runs of interior communications and weapons control system cables shall follow cable runs of lighting and power installations. Interior communication and weapons control cables for circuits having several interrelated main and interrelated auxiliary circuits shall be run so that main circuits including normal power supply will be in one group and auxiliary circuits including alternate power supply will be in another group.

4.1.4 Control from more than one location. Where equipment is controlled from more than one location, the control cabling from each location to the equipment shall be installed in separate wireways.

4.1.5 Weather exposure. Cables shall not be exposed to the weather except where they penetrate a deck or bulkhead to supply equipment. Cables exposed to the weather shall be kept to a minimum. Where possible, cables to equipment on masts, staffs, macks, and yardarms shall be installed within masts, staffs, macks, and yardarms.

4.1.6 Circuit trunking. Location and arrangement of cable runs shall provide circuit trunking avoiding physical interferences with piping and ventilation ducts. Spaces considered harmful to cable or subject to explosion hazards shall be avoided. Cableways shall be arranged so that ventilation will be adequate for maintaining the minimum practicable temperature of cables within the cableway. Cableways shall be located so the cables will not be disturbed by disassembly or removal of machinery.

4.1.7 Armored cable. Armored cable is required to be used on all nuclear ships for propulsion plant and reactor compartments and is desirable in all other areas unless technically prohibited. The use of armored cable on non-nuclear ships is optional and to be determined by the building shipyard, except armored cables shall not be installed in weather locations due to EMC considerations.

4.1.8 Deadended cable. Cables installed through error or rendered useless as a result of modification shall be removed.

4.1.9 Gun mounts. Cables to gun mounts and directors shall be routed from the deck below through the center column in accordance with NAVSEA standard methods. Watertight integrity shall be maintained. Cable shall be located and installed to avoid the possibility of chafing. Non-flexing cables shall terminate in submersible or watertight changeover connection boxes at the point of connection to the flexible cables. Length of flexible cables between changeover connection boxes and the slack cable enclosure shall be kept to a minimum. The slack cable enclosure shall be entered through stuffing tubes. In compartments containing hydraulic systems, the cable installation shall not impair the airtightness or watertightness of decks and bulkheads forming the boundaries of the compartment.

DOD-STD-2003-4(NAVY)
24 June 1987

4.1.10 Rotating missile launchers. Cable connections to rotating missile launchers shall comply with drawings furnished by NAVORD.

4.1.11 Ballistic structures. Attachment of cables and supports to ballistic structures shall be in accordance with NAVSEA standard drawings and the following:

- (a) First preference shall be given to routing cables on the inboard or after bulkheads in the forward half of the ship, and on the inboard or forward bulkheads in the after half of the ship.
- (b) Second preference shall be given to routing cables on channels, or in cable racks on angles, attached to overhead deck beams.

4.1.12 Bulkheads and overheads. Cables shall not be routed on the outboard or forward bulkheads in the forward half of the ship, and on the outboard or after bulkheads in the after half of the ship, when the plating is 50 pounds per square foot (lb/ft²) or heavier. This routing shall also be avoided for lighter plating unless no other route is feasible. The installation of cables on the overhead and on bulkheads shall comply with NAVSEA standard methods. Cables for vital systems such as interior communication and weapons control systems shall not be secured to the overhead, or to shell planking, to shell plating or to ballistic bulkheads.

4.1.13 Magnetic minesweeping generators. Cable runs between magnetic mine-sweeping generators and minesweeping cable terminal boxes shall consist of four single-conductor cables arranged to form a quad. The cable centers of the quad shall form a square with alternate positive (+) and negative (-) polarity. The quad shall be twisted, having a right hand lay of 360 degrees each 10 feet. The outer jacket of adjacent cables in each quad shall be in contact with each other throughout the run. In the event that cables forming the quad pass through bulkhead stuffing tubes, separation of the outer jacket of adjacent cables shall not exceed 3 inches at the bulkhead and 1/2 inch at a distance of 1-1/2 feet from the bulkhead. The same maximum spacing limits shall apply at termination. Where space permits, a single community type stuffing tube shall be used for the cables of a quad when penetrating a watertight bulkhead. Details of the arrangement shall be in accordance with the standard plan for community type stuffing tubes on wood hull minesweepers.

4.1.14 Sonar system cables. Sonar system cables and other low frequency system cables shall be installed in accordance with the requirements of NAVSEA S9407-AB-HBK-010.

4.1.15 Hypergolic missile stowage areas. Installation and enclosure requirements for electric equipment located in hypergolic missile stowage area shall be in accordance with NAVSEA 0978-LP-003-9000.

4.2 Spare cable space allowance. In the organization of principal cableways, spare cable space of approximately 20 percent of that to be occupied by the final cable installation (as known at time of delivery of the ship) shall be reserved on cableways and in cable penetration areas for future cable installations. The additional cable space may consist of unused hangers or a combination of unused hangers and space available on used hangers, assuming

DOD-STD-2003-4 (NAVY)

24 June 1987

that for future addition of cable, double banking will be allowed. During the design phase, the contractor shall provide cableway space in excess of the spare 20 percent in order to accommodate cables added as a result of developments occurring during the construction period. Through horizontal cable runs in aircraft carriers' hanger spaces will not be permitted. Through vertical runs such as those from the second deck to the gallery or flight deck levels shall be grouped to reduce the number of protective casings required and shall be protected from fire by NAVSEA standard methods.

5. DETAILED REQUIREMENTS

5.1 Cable slack. Cable slack requirements are as follows:

- (a) Cables shall be installed so that sufficient slack exists to allow for deflection of bulkheads.
- (b) Sag between hangers shall be uniform for each row of cables so that clearance between rows will be the same throughout the cable run.
- (c) Where cables spread out to enter bulkhead stuffing tubes, bends shall have liberal sweep to provide as much flexibility as practicable.
- (d) Cables having only a minimum spread where they pass through bulkhead stuffing tubes shall have enough slack to give them the same flexibility as other cables in the group.
- (e) Cables from switchboards or other electric equipment shall enter cableways in a curve of sufficient radius to prevent transmission of stresses to the equipment during severe cableway deflection.
- (f) Cables crossing expansion joints, such as those under the flight deck and gallery deck of aircraft carriers, shall have slack allowance at such points at least equal to the maximum movement of the expansion joints.

5.2 Cable bend radius. Cable bend radius shall be in accordance with NAVSEA'S Cable Comparison Handbook. The following general requirements are also applicable:

- (a) Bends at terminal entrances, where stuffing tubes are required, shall be made through angle stuffing tubes.
- (b) Straight stuffing tubes may be used in place of angle stuffing tubes if the bend in the cable is not less than the minimum bend radius.
- (c) Measurement point for minimum radius of bend is that surface of the cable jacket which is on the innermost portion of the cable bend.

5.3 Protection of cable.

5.3.1 Battle damage. Protection afforded by the ship structure shall be used to the greatest extent practicable. Cables shall not be run on the exterior of deck houses or similar structures above the main deck (including the island structure of aircraft carriers) except where necessary because of the location of the equipment served.

DOD-STD-2003-4(NAVY)

24 June 1987

5.3.2 Mechanical damage. Cables subject to mechanical damage because of their proximity to areas frequented by personnel shall be protected by metal casings. Cableways in areas where their misuse as steps or hand holds would cause damage shall be protected. Protective plates shall be installed over the cableways in all passages where cables might be stepped on. At hatch openings and in trunks where objects are raised or lowered, cables shall be protected by steel casings.

5.3.2.1 Auxiliary ship installation. Auxiliary (cargo) ship cable installations shall be routed outside cargo spaces wherever practicable. Where routing through cargo spaces is unavoidable, cables shall be protected from mechanical damage, including damage due to shifting of cargo.

5.3.2.2 Riser boxes. Riser boxes, or multiple cable penetrators with mechanical protection, shall be installed for three or more cables passing through a deck in a group. Where fewer than three cables pass through a deck, kickpipes shall be installed. Kickpipes installed in the vicinity of hydraulic equipment, where the possibility of oil leakage exists, shall be welded in place. Details of kickpipe installations and the installation of top bracing, where required, shall conform to this standard.

5.3.2.3 Oiler weather deck. Cableways installed on the weather deck of oilers shall be protected by a substantial open bottom steel enclosure. Cableways installed alongside or under weather deck catwalks shall be completely enclosed in a steel enclosure, the bottom section of which shall consist of a removable perforated steel plate. Enclosures shall be constructed so as to permit periodic inspection and maintenance of cables and hangers.

5.3.3 Excessive heat. Installation of cables in locations subject to excessive heat shall be avoided. Where required, heat insulating barriers or heat resistant types of cables shall be installed. Cable shall not be installed adjacent to machinery, piping or other surfaces having an exposed surface temperature greater than 70 degrees Celsius (°C). Cables shall not be run over boilers in the upper portions of firerooms or in other locations where they may be surrounded by hot air. Cables shall not be run in locations where they will be exposed to hot stack gases unless they are of heat resistant types protected by methods as shown in this standard.

5.3.4 Excessive moisture. Cables shall not be installed in locations where they may be subjected to excessive moisture. Where cable routing near firemain, water, steam, oil or other piping is unavoidable, drip-proof shields shall be provided for protection. Where cables must be installed in spaces subject to flooding, they shall be installed as high as practicable within the space. In such spaces, cable installation shall be arranged so as to permit the cables to be painted.

5.3.5 Cables installed through submerged spaces and voids. Cables that would normally be submerged, except for cables in the sonar dome, shall be enclosed in a single pipe in a manner similar to that for cables passing through tanks. Cable runs in voids and other dead air spaces shall be avoided. If it is not practicable to avoid cable runs in such spaces, cables shall be installed

DOD-STD-2003-4(NAVY)
24 June 1987

only in those spaces which are not provided with a means for flooding, and then only when temperature calculations show that the spaces have sufficient radiation area to maintain an ambient temperature at or below the temperature in which the cable was selected to operate. Cables shall be supported clear of decks and bulkheads to avoid condensate which might form on such surfaces.

5.3.6 Cable installations in hazardous locations. Cable runs shall be avoided through hazardous spaces such as the following (except such cable runs that terminate in or cannot be routed around these spaces):

- (a) Compartments where hazardous materials are stowed, such as explosive signalling apparatus, ready service ammunition, chemical warfare materials, photographic materials, film, paint, compressed oxygen, chlorine and combustible gases.
- (b) Diesel, JP-5, and fuel tanks and stowage compartments (stowage in separate tanks or containers).
- (c) Gasoline hazard areas.
- (d) Hangar spaces.
- (e) LOX (liquid oxygen) handling and transfer spaces.
- (f) Magazines and other spaces where exposed powder is handled or stored.
- (g) Missile magazines.
- (h) Warhead, depth charge, mine charge, aerial bomb and cased explosives magazines.

Cables within hazardous spaces shall be protected against mechanical damage. This protection shall be in the form of nontight metal guards (expanded or solid) of sufficient strength to provide the required protection. Clearance shall be provided between the protective guards and the cables to provide ample ventilation. Protective guards shall be provided with drainage holes where required. Cables protected by the ship structure or by permanently installed equipment are considered adequately protected. Only cables having conductor insulation of silicone rubber (except for interior communication and weapons control cables totally within the compartment) shall be used. Through cables shall be of unbroken length within compartments. Cables terminating at lighting fixtures or other equipment shall be of broken lengths. Separate cables to each lighting fixture are not required; a single cable may be run between fixtures where more than one fixture is installed in a space.

5.3.7 Channel rubber. Channel rubber shall be used with banding straps in cableways to protect the outer jacket of cables from being cut and coaxial cables from being deformed by the banding strap. For cableways that have unarmored cable in contact with banding straps, channel rubber is required only in the following instances:

- (a) For each banding strap of a vertical cableway.
- (b) For each banding strap at a cableway bend, including breakout bends.
- (c) For rubber jacket and coaxial cables in contact with the banding strap. These cables, however, should be run in the middle of the cableway for increased mechanical protection.
- (d) For submarine external cableways.

DOD-STD-2003-4 (NAVY)
24 June 1987

Where hose clamp cable retention devices are used, channel rubber is not required, except when coaxial cable would otherwise be in contact with the hose clamp cable retention device. For cableways that have only armored cables in contact with the banding strap, channel rubber is not required.

5.4 Installation of propulsion system cables. Propulsion system cables shall be installed in cableways separate from those used for other electrical system cables. Direct current or alternating current propulsion system cables shall be arranged and installed in such manner as to minimize heating of adjacent structural material by induced currents. Alternating current propulsion cables installed on insulating hangers shall be grounded at approximately the midpoint of the cable run. Propulsion system cables shall not be installed in bilges. When cables are located near dripping water, or oil, they shall be protected by drip covers. These protective covers shall be spaced away from the cables so as not to restrict ventilation. Cables entering propulsion system equipment from above or from the sides shall enter through stuffing tubes and shall be braced and secured to prevent dislodgment under vibration, shock and magnetic stresses. The ends of propulsion system cables 9,000 circular mils and larger shall be sealed with solderless waterseal type lug terminals in accordance with MIL-T-16366.

5.5 Cable handling and stowage. All cables except flexing service and silicone rubber insulated type of MIL-C-915, MIL-C-24643 and MIL-C-24640 shall be given the following special handling at temperatures below 35 degrees Fahrenheit (°F):

- (a) If the compartment in which the cable is to be installed cannot be heated, the cable shall first be stored in an ambient temperature of at least 50°F but not above 120°F until it is warm enough to be completely installed before it cools to 35°F.
- (b) If cable must be installed when its temperature is 35°F or lower, extra care will be required. The radius of bends shall be not shorter than the minimum values in DDS 304-2. Before bending to the final radius, that portion of the cable comprising the bend shall be warmed thoroughly by a portable warm air blower.
- (c) Cable shall be stored in a dry place which is not subject to accidental flooding, protected from the weather, and subjected to a minimum variation of temperature.
- (d) Portable cables for aircraft servicing shall be stowed in bins. In hangar bay areas, they shall be stowed on cable racks.
- (e) Cable that has been in storage for prolonged periods may be installed provided a visual inspection shows that it has sustained no mechanical damage that would impair the watertight integrity of its outer sheath.
- (f) Cable armor showing signs of corrosion shall be cleaned and a coat of zinc-chromate primer applied to all corroded areas.

DOD-STD-2003-4(NAVY)

24 June 1987

5.6 Cable tags. All permanently installed cables shall be tagged to each point of connection, and on both sides of decks and bulkheads except as follows:

- (a) Where through cable runs within a compartment are direct (such as a vertical run between decks), a single tag will suffice.
- (b) For cables with both points of connection within a compartment and which can be readily traced, a single tag will suffice.
- (c) Where compartments are subdivided by internal bulkheads or where machinery or installed equipment makes tracking of cable runs difficult, additional tags shall be provided.
- (d) For multiple cable penetrations of decks and bulkheads (main cableways), individual cable tags can be omitted, and in lieu thereof, an identification plate shall be installed adjacent to the cableway penetration area showing each cable designation in the order of location in the penetration area.

Cable tags shall be in accordance with DDS 305-1. Capital letters shall be used on cable tags; height of all letters and numbers shall be not less than 3/16 inch, and letters and numbers shall be embossed to at least 1/64 inch above the surface.

5.7 Cable hangers and supports. Cable hangers and supports shall meet the following requirements.

- (a) MIL-S-901 shock.
- (b) MIL-STD-167-1 vibration.
- (c) Minimum weight.
- (d) Minimum maintenance on cable supporting systems.
- (e) Facilitate cabling procedures.
- (f) Convenience of servicing system.
- (g) Fireproof except in specific areas such as wooden ships.
- (h) Material used is non-toxic under all conditions.
- (i) Free of sharp protrusions, corners, items, and so forth, dangerous to personnel.
- (j) Shall be designed to permit repair with local market items.
It is not intended that extensive back-up stocks be supplied for item by item replacement.
- (k) Compatible with and non-damaging to cables.

5.7.1 Insulation spacer block. The use of insulation spacer blocks is mandatory for propulsion system cables in order to prevent bunching.

5.7.2 Shock design. All cable supporting arrangements shall be tested for resistance to shock and vibration. Deformation to supporting members and retaining members is satisfactory providing cables are prevented from becoming whips or missiles and retainers, racks and supports do not become missiles. Shock and vibration tests shall be conducted at an approved laboratory. No mechanical damage shall occur to cable specimens, and insulation resistance shall comply with cable specifications before and after the testing. Copies of the shock test, with details of any damage and clear photographs of the damage to cable supports or cables, certified by the Government inspector witnessing the test shall be forwarded to NAVSEA, Code 56224. Copies shall also be furnished to purchasing activities upon request. These tests shall be conducted by each manufacturer

DOD-STD-2003-4 (NAVY)

24 June 1987

for each type hanger supplied. Retesting shall be required when design, manufacturing process, or material is changed. Testing of a hanger with lesser tiers or lesser dimensions and spacing shall not be extended or exempt from testing for other hangers. The cable supports when tested shall be loaded with maximum design cable load. Material is not satisfactory unless it has successfully passed these tests. Shock tests shall be in accordance with MIL-S-901, class I. Cable supporting devices shall be arranged for testing as follows:

5.7.2.1 Multiple cable test racks (15 inches free length of cable support).

If multiple cable racks are being tested for ability of cable support member only to withstand shock and vibration as fully loaded, a minimum of three supporting stations with 32-inch, 21-inch or 16-inch spacing shall be provided. The maximum number of the largest cables that can be accommodated on these racks shall be applied. Cable overhang at each end shall be 16 inches or one-half the distance between supports. If tiers of multiple cable racks and supporting devices for attachments to ships' structure are to be tested for capability to withstand shock and vibration, a duplicate of the assembly proposed for shipboard installation with a minimum of three supporting stations with 32-inch, 21-inch or 16-inch spacing shall be provided. The maximum number of the largest cables that can be accommodated on these racks shall be applied. Cable overhang at each end shall be 16 inches.

5.7.2.2 Single cable supports. All single cable supports shall be tested.

These shall be arranged using a minimum of three supporting stations spaced 32 inches, 21 inches or 16 inches apart. Cable overhang shall be 16 inches. Maximum size cables shall be mounted with these single cable supports. Two, three or four cables supported as shown on figure 4C5, or by use of retainer bars or straps, shall be arranged for tests in a manner similar to that for single cables. A single tier of cables shall be arranged as described for multiple cable racks.

5.7.3 Installation.

5.7.3.1 Spacing. Spacing of steel and aluminum cable supports shall be 32 inches except as follows:

- (a) The spacing of hangers shall be 21 inches to reduce cable sag in cable racks when headroom clearance under the cable racks before installation of cables is 6 feet 7 inches or less (6 feet 4 inches minimum).
- (b) Hangers for overhead multiple tier aluminum cableways, when welded to aluminum decks, shall be spaced 16 inches and the number of tiers shall be limited to three.
- (c) The spacing of hanger supports for single cables or single tier of cables shall be 32 inches but may be adjusted between 32 inches and 16 inches as necessary to suit particular ship conditions.

5.7.3.2 Cable racks. A maximum of five single tiers of cables may be supported from an overhead in one cable rack. Aluminum tiers shall be limited to three. A maximum of two tiers of cables may be supported from bulkheads in

DOD-STD-2003-4(NAVY)
24 June 1987

one cable rack. Eight tiers of double banked cables may be supported in main cableways in machinery spaces and boiler rooms, when approved by NAVSEA. Backing plates are not required for cable support except that when bulkheads are 1/16-inch thick or less and cable run is over 4 inch width, backing washers shall be used. Multiple tiers of cable shall not exceed two on bulkheads except in congested locations, in which case 3 tiers may be used on request and subject to NAVSEA approval. Cable support angles shall be secured to ship structure by 180 degree weld except that in the following cases, the weld shall be 360 degrees:

- (a) Where the number of tiers of 15-inch cable rows in wireway exceeds two.
- (b) When welding to ballistic structure.
- (c) When the welds are in wet spaces such as weather decks or shower rooms.

5.7.3.2.1 Support components. Cable support components shall be of the following materials:

Nonmagnetic vessels

Inboard

Hangers - aluminum
Supports - aluminum
Ferrules - CRES or aluminum
Bolts and nuts - CRES or aluminum
Banding - aluminum

Outboard

Hangers - aluminum
Supports - aluminum
Ferrules - CRES
Bolts and nuts - CRES
Banding - CRES

Other vessels

Inboard

Hangers - aluminum or steel^{1/}
Supports - aluminum or steel
Bolts and nuts - steel-zinc plated
Banding - steel-zinc plated

Outboard

Hangers - aluminum or steel^{1/}
Supports - aluminum or steel
Bolts and nuts - CRES
Banding - CRES

- ^{1/} If aluminum hangers or supports are being utilized, a steel hanger or support or both shall be installed in lieu of an aluminum hanger or support at least every 6 feet.

Appropriate method details specified as submarine only may be utilized for surface ship applications, particularly for weather deck, wet/humid areas, and hull applications. Aluminum cable supports may be attached to steel deck and bulkhead where suitable design and interface is approved. Cable hangers shall be bracketed away from deck and bulkhead surfaces in food handling and food storage spaces to permit spraying for insect control.

DOD-STD-2003-4 (NAVY)

24 June 1987

5.7.3.3 Double banking of cable. Not more than one row of cables shall be installed on a cable hanger. Where space is limited, and if specific approval has been obtained, double banking of cables on hangers will be permitted provided the clearance between the top of the upper layer of cables and the hanger above shall be at least 3/8 inch.

5.7.3.4 Cable retention. Devices for cable retention meeting the requirements of 5.7 and 5.7.2 are required on horizontal cable supports in multiple racks. Retention of cables on supports can be accomplished by the use of retainers such as contour straps, soft iron flat bars bent over the cables, semi-contour straps or angle iron retainers. Non-toxic strips or channel material shall be used with semi-contour straps, bars and angle retainers to reduce cable damage, distortion, and chafing. On cable runs in which the cable is vertical, cable retention is required at every hanger.

- (a) Cable retention spacing shall be as specified in 5.7.3.1.
- (b) Cable straps shall be omitted on horizontal cable runs except as follows:

- (1) Where the hanger has no side brackets.
- (2) At those locations where the cable runs change direction or pass through beams or bulkheads.
- (3) Where four consecutive hangers would not require straps. In this case, a minimum of one strap shall be installed on every fourth hanger.

5.7.3.5 Plastic sealer. After the cables are properly secured, plastic sealer electrical insulation, MIL-I-3064, type HF, shall be used to seal the space around the cable as follows:

- (a) In cable clamps and bushings entering the top of an electrical enclosure.
- (b) In bushings, collars or nipples used for passing cables through lighttight and fumetight bulkheads.

5.7.3.6 Welding. Welding shall be in accordance with MIL-STD-278.

5.7.3.7 Threaded fastener. Threaded fasteners shall be in accordance with the General Specifications for Ships, Sections 075; for submarine antenna and mast material, see NAVSHIPS 0900-LP-016-6081. Unless otherwise specified, threaded fasteners of normally stocked lengths shall be used. Male threads on threaded fasteners, after being installed and tightened, shall protrude at least one thread beyond the top of the nut or plastic locking element. Excessive protrusion shall be avoided, particularly where necessary clearances, accessibility, and safety are important. Where practicable, the number of threads protruding shall not exceed five; however, in no case shall thread protrusion exceed ten threads. Washers shall not be used for the sole purpose of lessening thread protrusion.

DOD-STD-2003-4(NAVY)
24 June 1987

5.7.3.8 Collar studs. Collar studs shall be in accordance with MIL-S-24149.

5.7.4 Deadended cable. Cables installed through error or rendered useless as a result of modifications shall be removed. Vacated and unused penetrations shall be sealed by methods which satisfy the tightness requirements of the structure penetrated.

6. NOTES

6.1 Intended use. This section specifies the requirements for Submarine and Surface Ship Cableways and Protection Methods to be employed both on surface ships and submarines. Standard Methods identified for electric plant installation are intended for new construction only.

6.2 Designation of Electric Plant Installation Standard Methods figures. The Electric Plant Installation Standard Methods Military Standard (DOD-STD-2003-4) contains drawings that depict Standard Methods that are applicable for general electric plant installation on both surface ships and submarines. Each drawing has been assigned a figure number. The methods shown on the figures are grouped together providing similar functions. These groups are:

DOD-STD-2003-4 (Cableways) Group A. Cableways (Submarines)
B. Cableways (Surface Ships)
C. Cableways (General)
D. Cable Protection

The methods shown on the figures are identified by the following alphanumeric designation system:

METHOD 4A142

4	A	14	2	
				Method (always the last number)
				Sequential number (old sheet number)
				Group number
				Military standard section 4

Thus, method 4A142 identifies method 2, sequential number 14 in group A of DOD-STD-2003-4.

6.3 Subject term (key word) listing.

Cableways (submarines)
Cableways (surface ships)
Cableways (general)
Cable protection

Preparing activity:
Navy - SH
(Project GDRQ-N066-4)

DOD-STD-2003-4 (NAVY)
24 JUNE 1987

NOTES:

- 1. HANGERS WITH 16" CENTER SPACING IS THE MAXIMUM SIZE THAT CAN WITHSTAND 14 SHOCKS WHERE THE NUMBER OF CABLES EXCEED THE MAXIMUM SIZE OF SUPPORT SHOWN. ADDITIONAL WHEWAYS SHALL BE PROVIDED.
- 2. METHODS SHOWN ON THIS SHEET MAY BE USED FOR GENERAL INSTALLATION WHERE APPLICABLE.
- 3. THIS FIGURE SUPERSEDES SHEET 4A1 OF DWG. 800-3001027 AND SECTION 5, SHEET 3A OF DRAWING NAVSEC No. 9000-56202-73980.

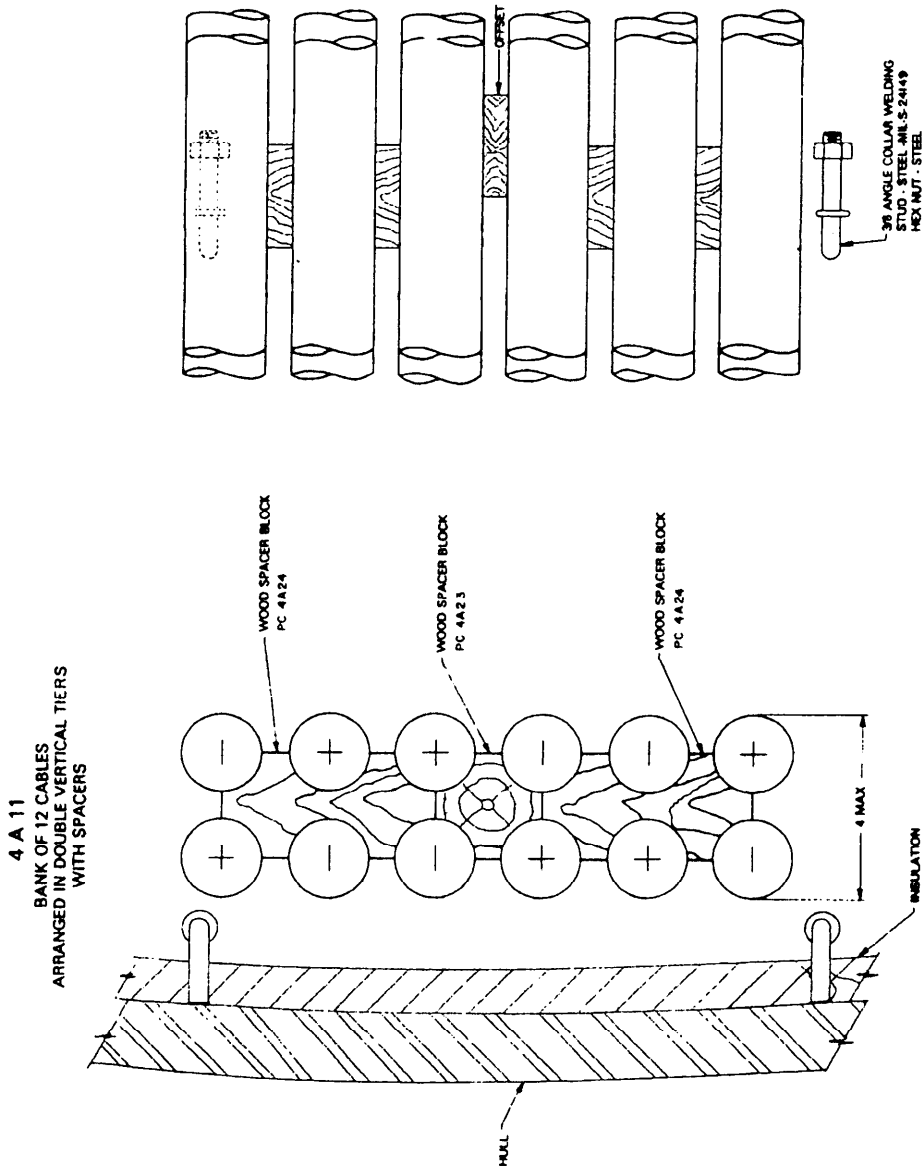

FIGURE 4A1. Main cableway for battery cables (submarines).

SH 132317204

DOD-8TD-2003-4 (NAVY)
24 JUNE 1987

- NOTES:
1. THE METHOD SHOWN ON THIS FIGURE MAY BE USED FOR GENERAL INSTALLATION WHERE APPLICABLE.
 2. HANGERS WITH 16" CENTER TO CENTER SPACING IS THE MAXIMUM THAT CAN WITHSTAND HI SHOCKS WHERE THE NUMBER OF CABLES EXCEEDS THE MAXIMUM SIZE OF SUPPORT SHOWN. ADDITIONAL WIREWAYS SHALL BE PROVIDED.
 3. MATERIAL - MAPLE FINISHED WITH TWO COATS OF VARNISH, SPEC. TT-V-121
 4. THIS FIGURE SUPERSEDES SHEET 4A2 OF DWG. 803-5001027 AND SECTION 1 SHEET 54 AND SECTION 5, SHEET 38 OF DRAWING, NAVSEC NO 9000-58202-73880

4A21
BANK OF 12 CABLES
ARRANGED IN TRIPLE VERTICAL TIERS
WITH SPACER BLOCKS

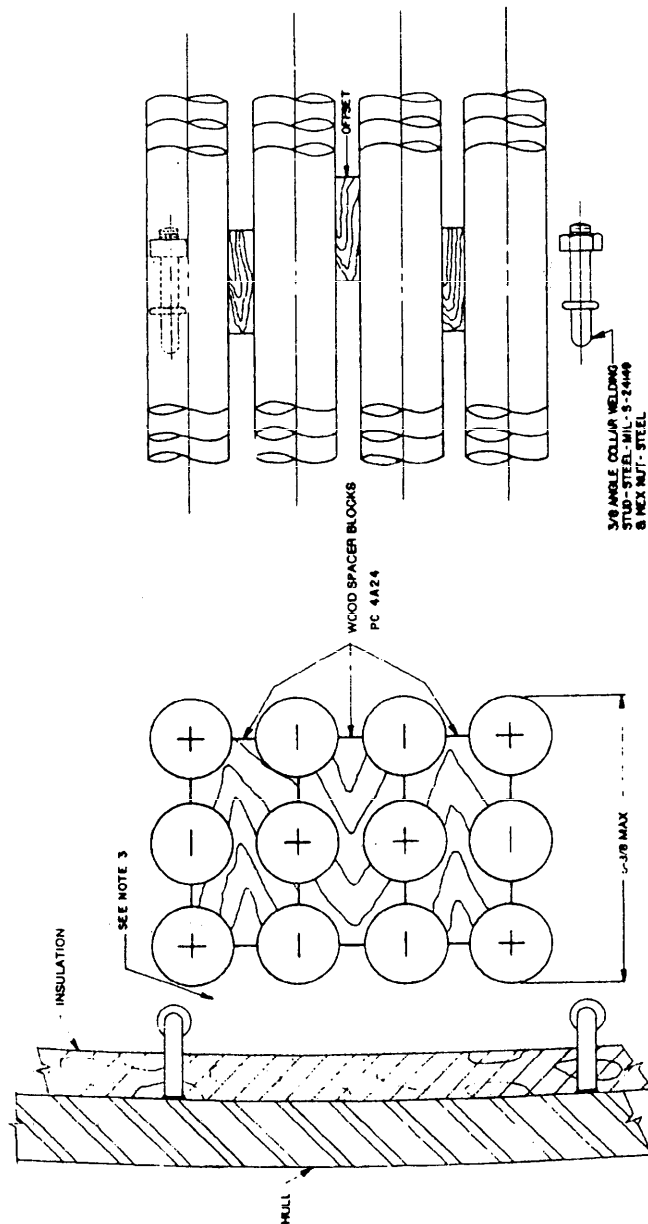

3/8" ANGLE COLLAR WELDING
STUD-STEEL-MIL. S-2449
8 MEX MFT-STEEL

4A24
WOOD SPACER BLOCKS
FOR SIX CABLES

4A23
WOOD SPACER BLOCK
FOR FOUR CABLES

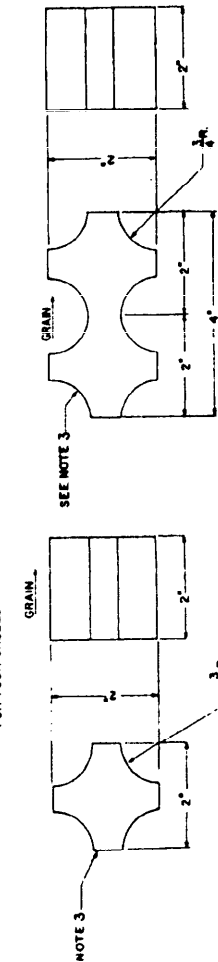

SM 132317205

FIGURE 4A2. Main cableway for battery cables (submarine).

DOD-8TD-2003-4 (NAVY)
24 JUNE 1987

- NOTES:
1. HANGERS WITH 16" CENTER TO CENTER SPACING IS THE MAXIMUM SIZE THAT CAN WITHSTAND H SHOCK WHERE THE NUMBER OF CABLES EXCEED THE MAXIMUM SIZE OF SUPPORT. ADDITIONAL WREWAYS SHALL BE PROVIDED.
 2. PROCEDURES SHOWN ON THIS SHEET MAY BE USED FOR GENERAL INSTALLATION
 3. THIS FIGURE SUPERSEDES SHEET 4A3 OF DWG 803-5001027 AND SECTION 6, SHEET 37 OF DRAWING NAVSECC NO. 9000-54202-71360

4A31

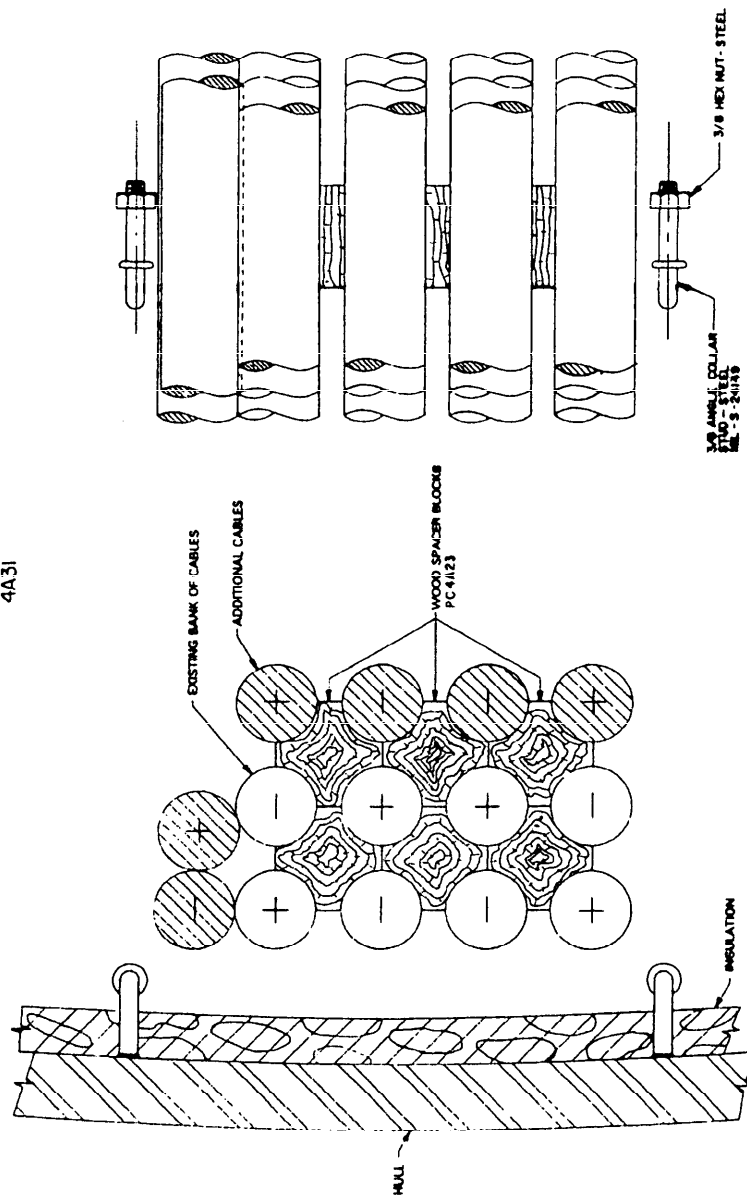

Figure 4A3. Addition of cable to existing battery cableway (submarine).

SH 132317206

DOD-STD-2003-4 (NAVY)
24 JUNE 1987

NOTES

1. THE FIRST HANGER NEXT TO THE BULKHEAD SHALL BE LOCATED TO SUIT CABLE BENDS AT PENETRATION BUT SHALL NOT EXCEED 32".
2. THIS FIGURE SUPERSEDES SHEET 4A4 OF DRAWING 800-5001027 AND SECTION 3, SHEET 40, OF DRAWING NAVSEC NO. 9000-96202-73860.

4A41

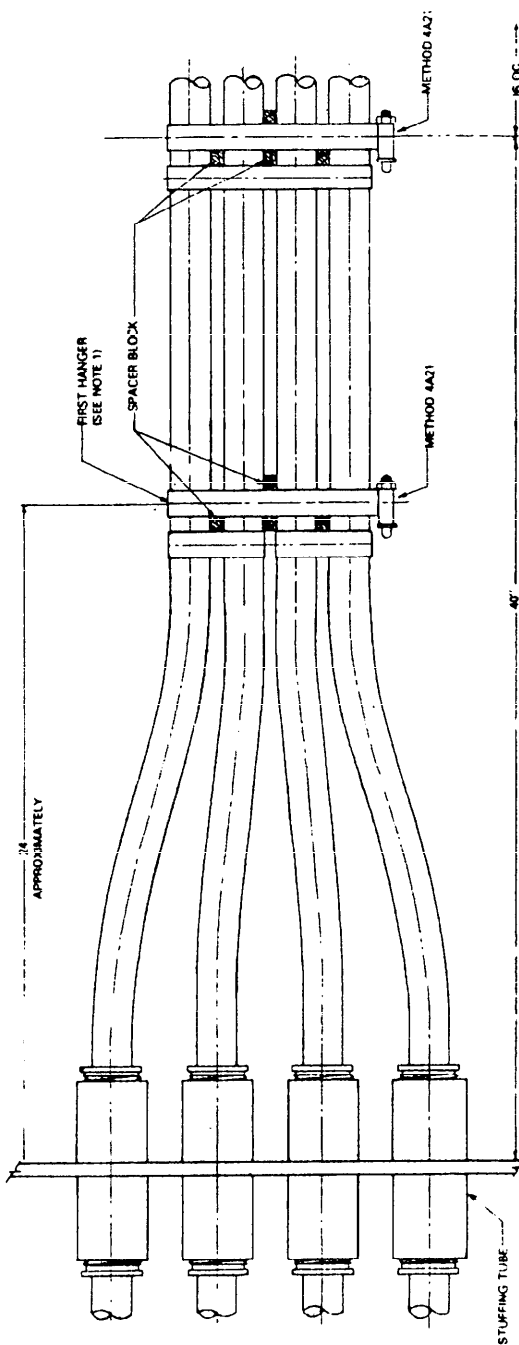

FIGURE 4A4. Cableway adjacent to bulkhead penetration (submarines).

SH 1323-17207

DOD-STD-2003-4 (NAVY)
24 JUNE 1987

- NOTES:
1. HANDERS WITH A 16" CENTER TO CENTER SPACING IS THE MAXIMUM SIZE THAT CAN WITHSTAND A SHOCK WHERE THE NUMBER OF CABLES EXCEEDS THE MAXIMUM SIZE OF SUPPORT SHOWN. ADDITIONAL WIRWAYS SHALL BE PROVIDED.
 2. THIS FIGURE SUPERSEDES SHEET 4A5 OF DRAWING 800-100-1027 AND SECTION 5, SHEET 3A OF DRAWING NAVSEC NO. 9000-96002-73960.

4A52
CABLE BANKS
SUPPORTED BY WELDING STUDS ON HULL
WITH INSULATION

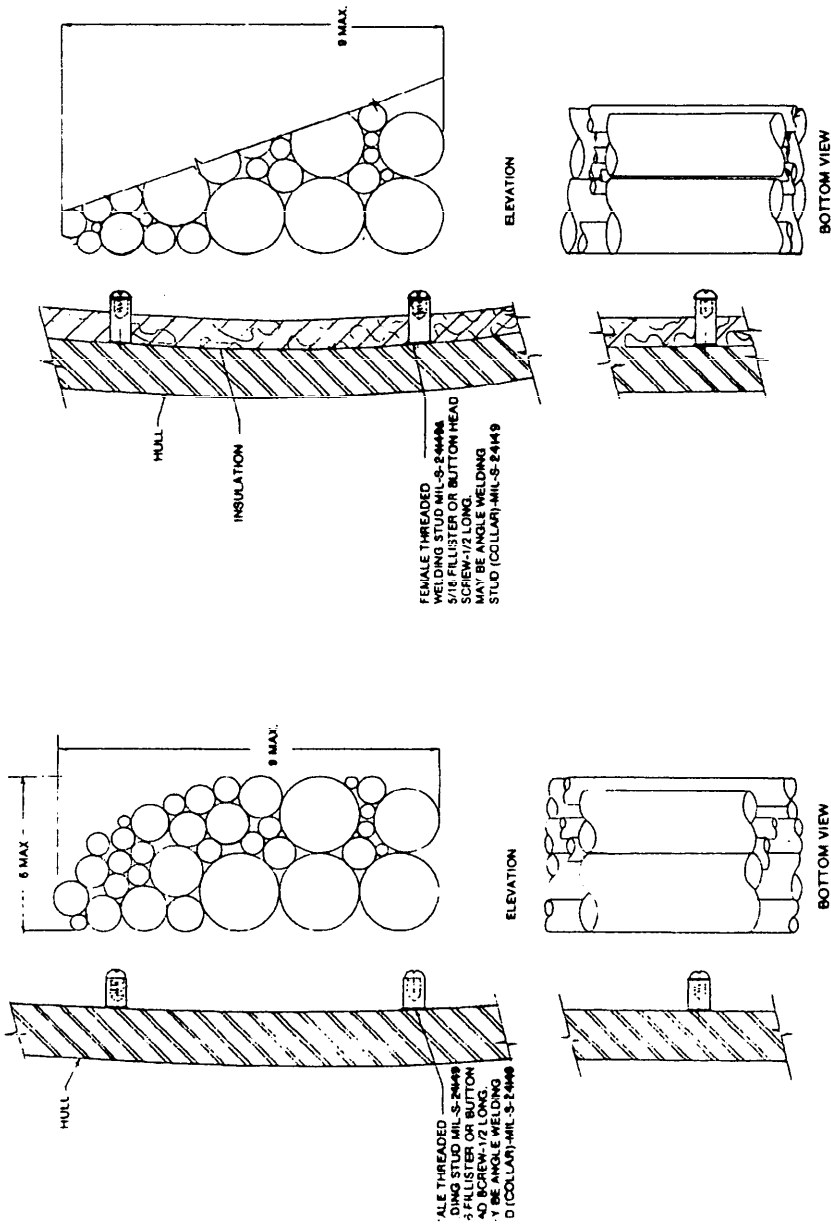

FIGURE 4A5. Cabloway for auxiliary cables (submarine).

SH 132317208

- NOTES:
1. METHODS SHOWN ON THIS FIGURE MAY BE USED FOR GENERAL INSTALLATION WHERE APPLICABLE.
 2. CABLES SHALL BE ARRANGED SO THAT THE LARGER CABLES ARE IN THE CENTER OF THE HANGER IF POSSIBLE.
 3. THIS FIGURE SUPERSEDES SHEET 446 OF DRAWING RIG-5001027 AND SECTION 5, SHEET 36 OF DRAWING NAVSEC NO. 9000-56202-73980.

DOD-STD-2003-4 (NAVY)
24 JUNE 1987

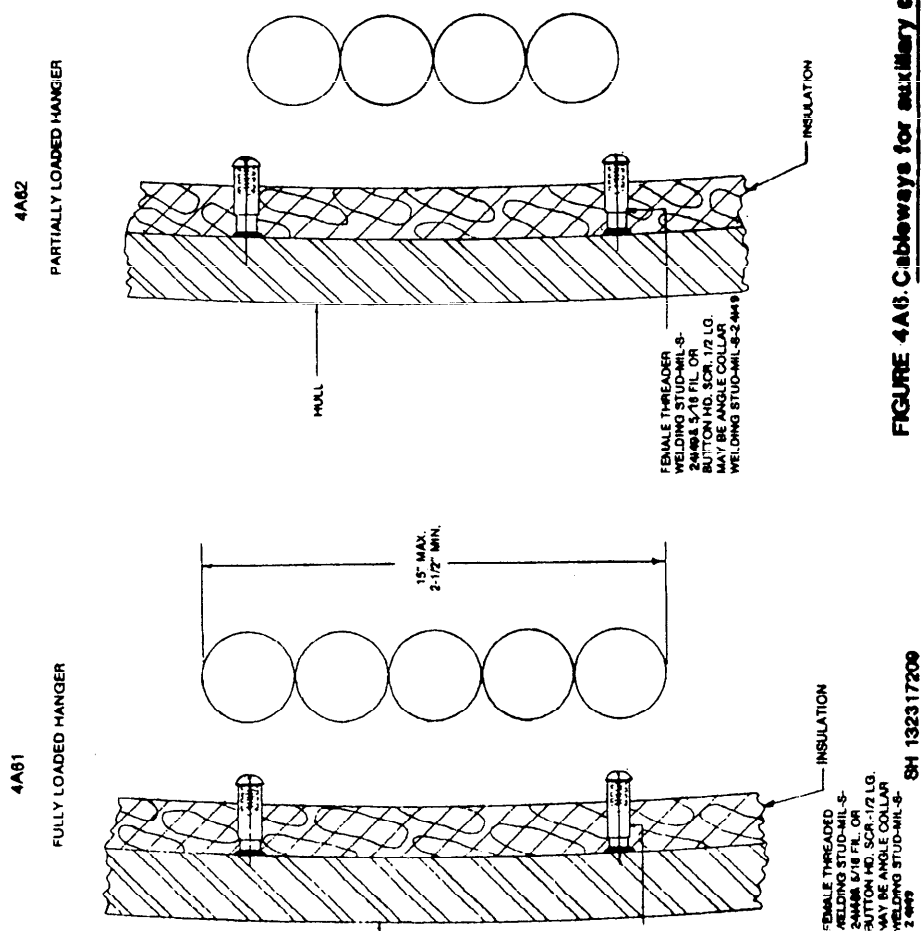

FIGURE 4A6. Cableways for auxiliary cables (submarines only).

DOD-STD-2003-4 (NAVY)
24 JUNE 1987

NOTES:
1. THIS FIGURE SUPERSEDES SHEET 4A7 OF DRAWING
803-8001027 AND SECTION 5, SHEET 1, OF DRAWING
NAVSEC NO. 9000-56202-73880

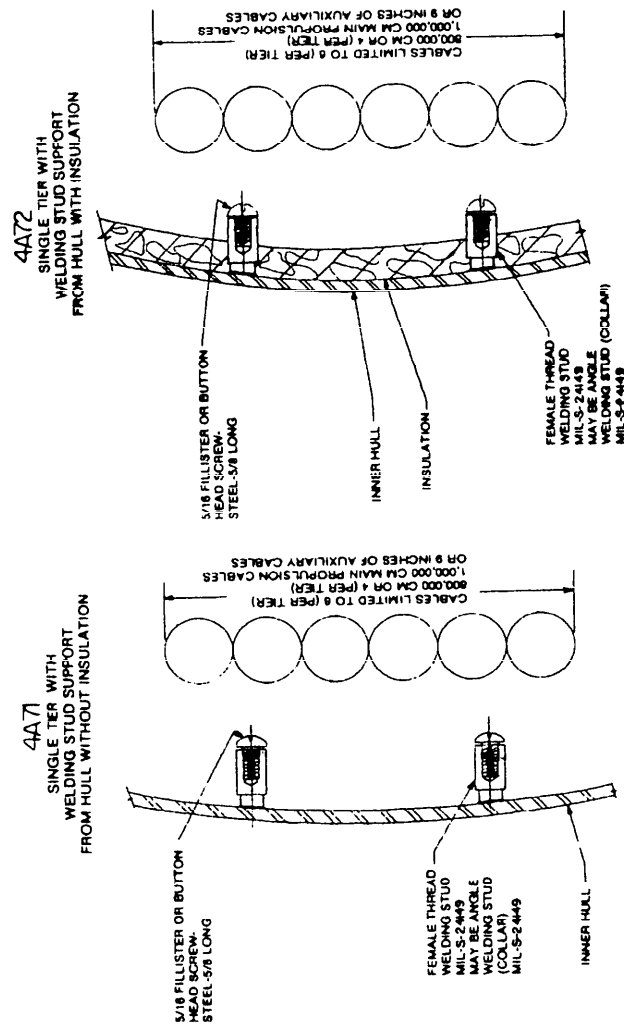
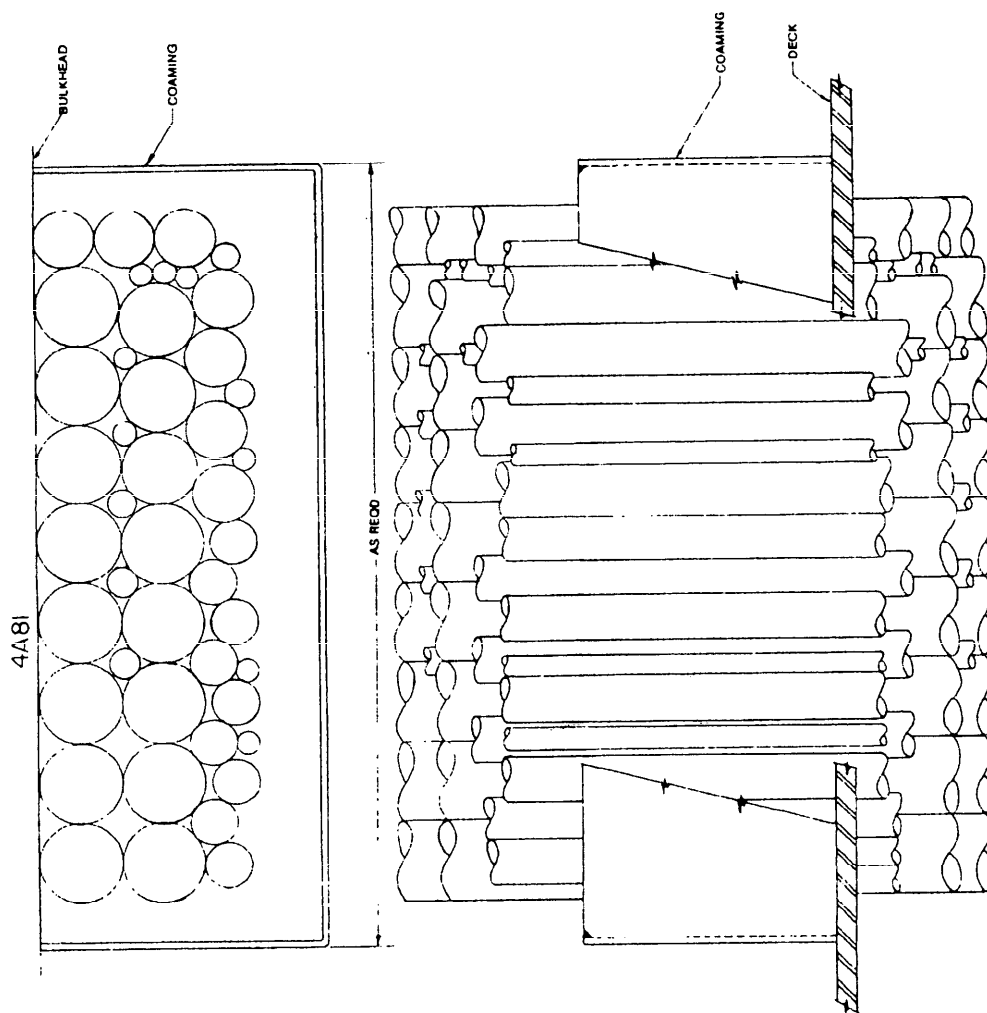

FIGURE 4A7. Single row cableway (submarine).

SH 139317210

DOD-STD-2003-4 (NAVY)
24 JUNE 1987

NOTES:
1. THIS METHOD IS FOR VERTICAL CABLE RUNS ONLY.
2. THIS FIGURE SUPERSEDES SHEET 4A8 OF DRAWING
803-5001027 AND SECTION 6, SHEET 41, OF DRAWING
NAVSEC NO 8000-55102-73880.



SH 132317211

FIGURE 4A8. Cableway through coamings and hatchways (submarines).

DOD-BTD-2003-4 (NAVY)
24 JUNE 1987

THIS SHEET INTENTIONALLY LEFT BLANK

SH 132317212

- NOTES:
1. HANGERS WITH 16" CENTER TO CENTER SPACING IS THE MAXIMUM SIZE THAT CAN WITHSTAND 14 SHOCK WHERE NUMBER OF CABLES EXCEEDS THE MAXIMUM SIZE OF SUPPORT SHOWN. ADDITIONAL WIRWAYS SHALL BE PROVIDED.
 2. THIS FIGURE SUPERSEDES SHEET 4A10 OF DRAWING 803-6001027 AND SECTION 5, SHEET 2, OF DRAWING NAVSEC NO. 9000-58202-73940.

DOD-STD-2003-4 (NAVY)
24 JUNE 1987

4A102
CABLE BANKS
SUPPORTED BY WELDING STUDS
ON INNER HULL WITH INSULATION

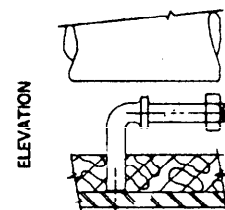
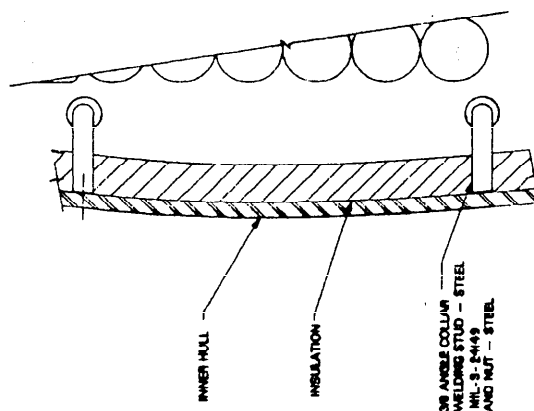

BOTTOM VIEW

4A101
CABLE BANKS
SUPPORTED BY WELDING STUDS
ON INNER HULL WITHOUT INSULATION

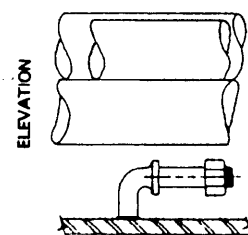
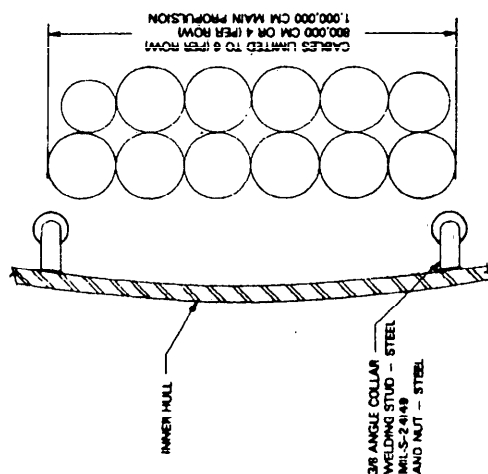

BOTTOM VIEW

FIGURE 4A10. Cableway for double bank of main propulsion cables (submarines).

84 132317213

- 16. MOUNTING BRACKET PC 45 TYPE A SHALL BE STAGGERED FROM EACH OTHER.
- 17. THIS FIGURE SUPERSEDES SHEET 4A11 OF DWG 803-5001027 MAY 94-93 (DRAWING NO. 815-1187347 & SECTION 5, SHEET 103 OF 9000-90202-73800

NOTES:

- 1. CABLES ARE TO BE COMPLETELY PROTECTED FOR THEIR ENTIRE LENGTH BY THE METHODS SHOWN.
- 2. CABLE PANS PC 31-1 LANGLEBARNS 20-2 ARE TUBING PC 4 ARE TO BE MOUNTED ON THE HULL OR FRAME AT EACH FRAME SPACE OR 3 MAXIMUM SPACING AND NO MORE THAN 3' MAXIMUM SPACING. CABLES ARE TO BE BANDOED IN PLACE. THE BANDOING IS TO BE DONE TO THE SPACED NOT MORE THAN 1/2" APART. CABLES ARE TO BE BANDOED EVERY 12" CABLES SHALL NOT BE BANDOED TO BE DOUBLE BANDOED. CABLES ARE TO BE BANDOED TO THE HULL OR FRAME OF CABLES ON ANGLE BAR WIREWAYS AND CABLE PANS SHALL BE ONE TURN MINIMUM.
- 3. CHANNEL RUBBER PC 23 SHALL BE USED IN ALL CASES BETWEEN CABLES AND BANDOING STRAPS IN A MANNER TO PREVENT ANY POSSIBLE CONTACT BETWEEN THE BANDOING STRAPS AND THE CABLES.
- 4. ALL WELDING SHALL COMPLY WITH NAVSHIPS (9000-LP-006-9000).
- 5. ENOUGH CABLE SLACK IS TO BE ALLOWED FOR ONE COMPLETE TURN AROUND THE HULL FITTING CABLE RACK ASSEMBLY. WHERE CABLE IS SHORTENED DUE TO INITIAL MOLDING ERROR, THE CABLE SHALL BE INSTALLED IN RACK AS SHOWN IN FIG. 4-A-14.
- 6. CABLE PAN COVERS ARE TO BE INSTALLED AT ALL TIMES EXCEPT DURING INSTALLATION OF CABLES IN THE PANS. CABLE PANS ARE TO BE CLEAN OF ALL FOREIGN MATTER PRIOR TO INSTALLATION OF CABLES.
- 7. RADIUS OF TUBING BENDS ARE TO BE A MINIMUM OF 10 TIMES THE DIAMETER OF THE CABLE INSTALLED WHERE PRACTICABLE.
- 8. TUBING, PC 4, IS NOT TO BE USED EXCEPT IN SPECIAL INSTALLATIONS WHERE SPECIFIED.
- 9. ALL SHARP EDGES SHALL BE ROUNDED AND ALL BURRS SHALL BE REMOVED.
- 10. TUBING SUPPORT CLAMPS ARE TO BE ASSEMBLED TO THE TUBING IN ACCORDANCE WITH THE DRAWING DETAIL 1A FIGURE 4-A-11.
- 11. FOR OUTBOARD IDENTIFICATION TAGS USE TYPE-R IDENTIFICATION PLATE PC 45 AND TYPE-R TIES PC 27 OR EQUIVALENT. PLATE PC 45 IS TO BE TYPED USING AN ADDRESSOGRAPH SERIES 6300 GRAPHOTYPE 3/16" LETTERING OR EQUIVALENT.
- 12. ALL CABLE PAN AND ANGLE BAR RUNS ARE TO BE CONTINUOUS AND SHALL BE BROKEN ONLY AS INDICATED ON SHIP'S INSTALLATION PLAN.
- 13. CABLE PAN ANGLE BARS, MOUNTING BRACKETS AND TUBING ARE TO BE INSTALLED IN ACCORDANCE WITH THE REQUIREMENTS OF THE SUBMARINE PRINTING SCHEDULE.
- 14. ALL CABLE SLACK IS TO BE TAKEN UP ON THE CABLE RACK AROUND THE HULL FITTING. THERE IS TO BE NO SLACK IN THE CABLE PANS. SEE SECTION 2A FIGURE 4-A-14 THE RADIUS OF THE CABLE BENDS ARE TO BE TEN TIMES THE DIAMETER OF THE CABLE WHERE POSSIBLE.
- 15. BANDOING STRAPS SHALL BE INSTALLED SO AS NOT TO DISTURB THE CABLES. THE STRAPS ARE TO BE INSTALLED SUFFICIENTLY TO PRECLUDE LOOSENING OF CABLE UNDER ENVIRONMENTAL CONDITIONS.

NOTE: THE PURPOSE OF FIGURE 4A11-4A14 IS TO ILLUSTRATE THE METHOD OF INSTALLATION OF ALL CABLES EXTENDING TO THE MAIN MAREL HULL. THEY ILLUSTRATE THE METHOD FOR PROTECTING AND SECURING THE CABLES TO THE HULL AND PROVIDING AN ELECTRICAL GROUNDING POINT TO AN ELECTRICAL GROUNDING POINT NOT APPLICABLE TO SUBMARINE ANTENNA AND MUST BE ASSEMBLED.

LOCATE OPENING OF ANGLE BAR TO PROVIDE MAXIMUM CABLE PROTECTION

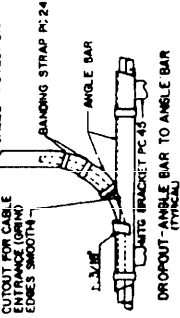

FIGURE 4A11 External wireways installation.

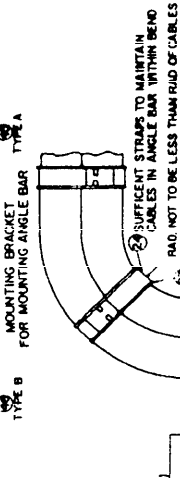
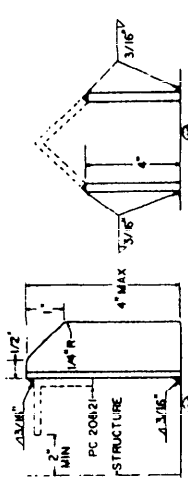
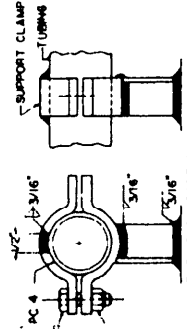
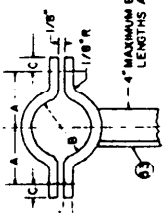

TABLE 1A (NOTE 8)

TYPE TO D.I.	A	B	C
A	1/4	1/4	1/4
B	1/4	1/4	1/4
C	1/4	1/4	1/4
D	1/4	1/4	1/4
E	1/4	1/4	1/4
F	1/4	1/4	1/4
G	1/4	1/4	1/4
H	1/4	1/4	1/4
I	1/4	1/4	1/4
J	1/4	1/4	1/4
K	1/4	1/4	1/4

4" MAXIMUM EXCEPT WHERE LONGER LENGTHS ARE NEEDED



DETAIL 1A SEE NOTE 73800

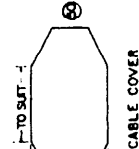

TO TUBING BEND TO SUIT

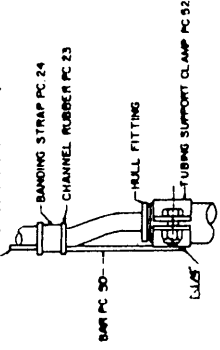

CABLE PROTECTION SEAM VALVE & SINGLE HULL FTG.

SH 1323 17214

NOTE:
1. THIS FIGURE SUPERSEDES SHEET 4A12 OF
DRAWING 803-5001027

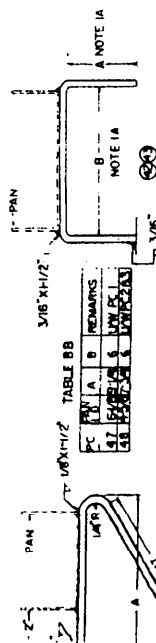

PC	PAV ID	A	B	REMARKS
42	5-1/8"	MAX	6-3/4"	U/W PC 1
43	4-5/8"	MAX	5-1/4"	U/W PC 2 & 3

188

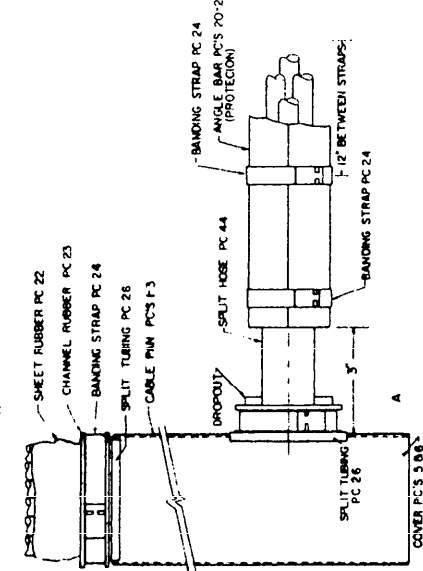

PAN		COVER					
		MAX					
		A	B	C	D	E	
C	C	1	5	3	2	5	11/2
		1	5	3	2	5	11/2
		2	2	2	2	2	11/2
		3	3	3	3	3	11/2

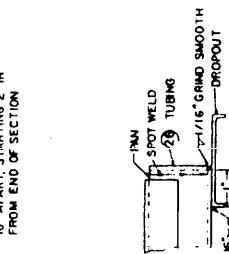
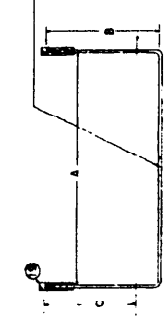
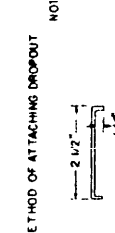

TABLE E		DROPOUT		REMARKS
PCN	WOTH	USED	PCJ	
15	6-18	PCJ		
19	2-20	PCJ		
18	2-20	PCJ		3-15 FUGS
18	2-20	PCJ		3-15 FUGS



DOD-STD-2003-4 (NAVY) 24 JUNE 1987			
14	COUPLER/SHIM 3/8"	CRES	17-70-864
62	BOLT, IN. 5/16"-1/2"	CRES	00-5-763
63	BOLT, IN. 5/16"-1/2"	CRES	00-5-763
81	COVER PLATE (10")	STEEL HT	WIL-5-12496
60	ANGLE BAR (X 3/16")	STEEL HT	WIL-5-12086
61	FLAT BAR (X 3/16")	STEEL HT	WIL-5-12289
59	FLAT BAR (1/4" X 3")	STEEL HT	WIL-5-12290
57	T-RAP TIES	WATER-11	WIL-5-15400
58	PLATE FOR IDENTIFICATION	NOTE (1)	WIL-5-15400
56	PLATE PAT. NO. 100043-5	CRES	WIL-5-15407
55	ELASTIC STOP, 1/8"-1/4"	CRES	WIL-5-7038
54	BOLT, IN. 5/16"-1/2"	CRES	00-5-763
53	ANGLE BAR (X 3/16")	STEEL HT	WIL-5-12086
52	TUBING SUPPORT CLAMP	CRES	CL 500 CUMCO
51	ASTM (1/4" X 3")	HT STEEL	WIL-5-20146
50	FLAT BAR (1/4" X 3")	CRES	00-5-763
49	ANGLE BAR (X 3/16")	STEEL HT	WIL-5-12086
48	MOUNTING BRACKET (1/4")	STEEL HT	00-5-763
47	BRACKET (1/4")	STEEL HT	00-5-763
46	BRACKET (1/4")	STEEL HT	00-5-763
45	BRACKET (1/4")	STEEL HT	00-5-763
44	BRACKET (1/4")	STEEL HT	00-5-763
43	BRACKET (1/4")	STEEL HT	00-5-763
42	BRACKET (1/4")	STEEL HT	00-5-763
41	BRACKET (1/4")	STEEL HT	00-5-763
40	BRACKET (1/4")	STEEL HT	00-5-763
39	BRACKET (1/4")	STEEL HT	00-5-763
38	BRACKET (1/4")	STEEL HT	00-5-763
37	BRACKET (1/4")	STEEL HT	00-5-763
36	BRACKET (1/4")	STEEL HT	00-5-763
35	BRACKET (1/4")	STEEL HT	00-5-763
34	BRACKET (1/4")	STEEL HT	00-5-763
33	BRACKET (1/4")	STEEL HT	00-5-763

FIGURE 4A12: External wireways installation standard methods (submarines).

DOD-STD-2003-4 (NAVY)
24 JUNE 1987

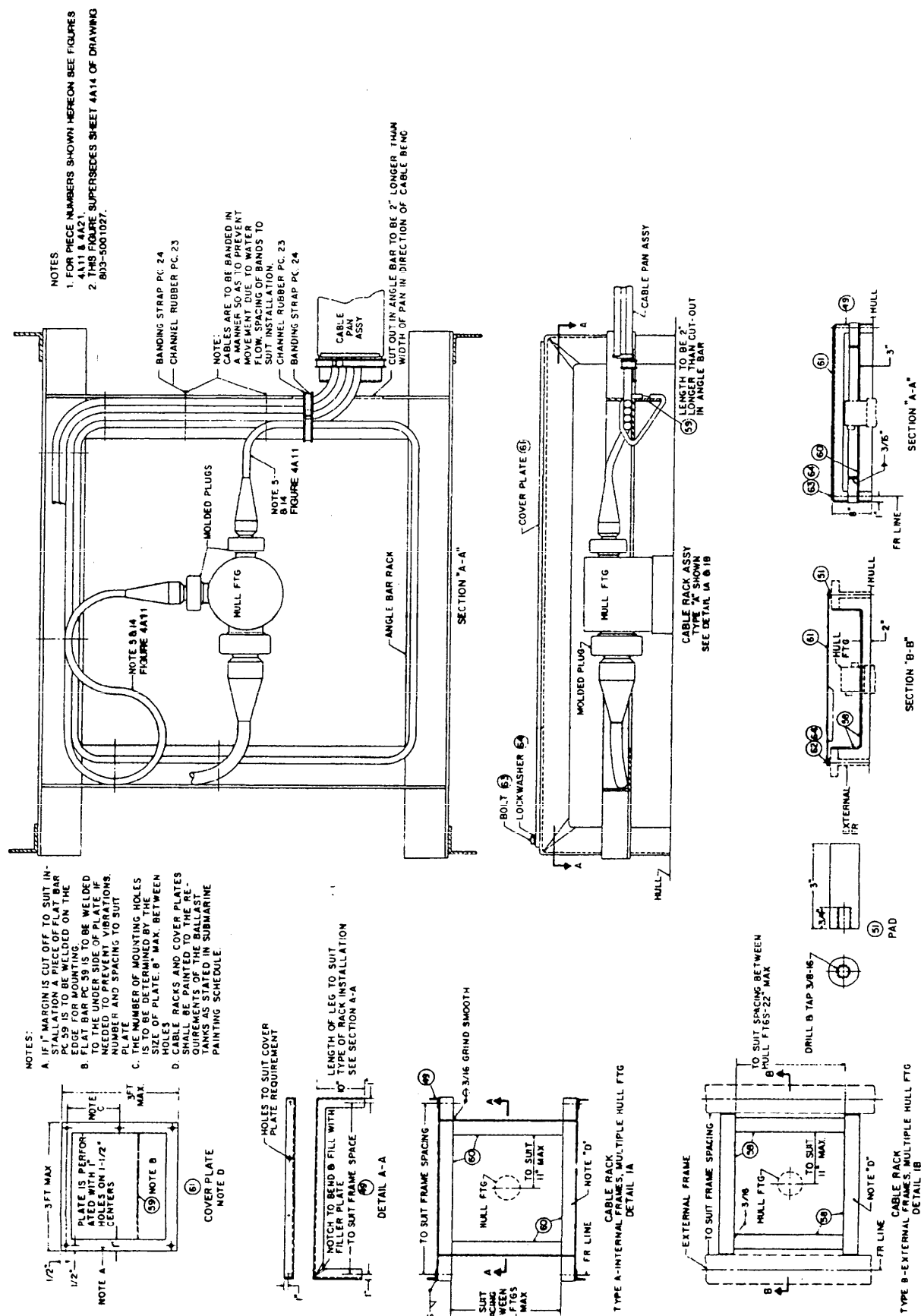
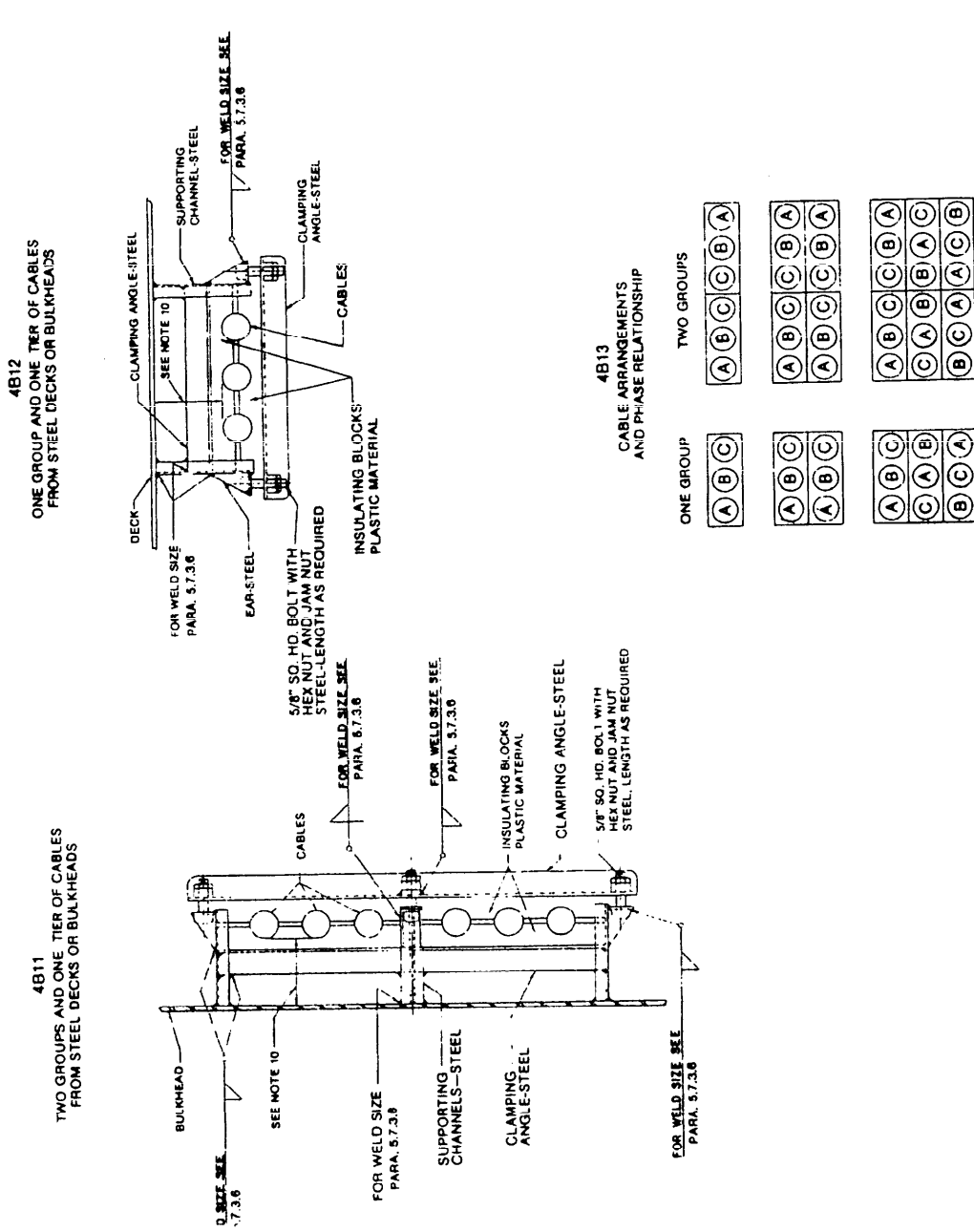

FIGURE 4A14. External wireways installation methods (submarines).

SH 132317217

DOD-STD-2003-4 (NAVY)
24 JUNE 1987

- NOTES:
1. WHERE CABLES ENTER PROPULSION ELECTRICAL EQUIPMENT, CARE SHALL BE EXERCISED TO AVOID BUNCHING OR CLOSELY GROUPING THE CABLES IN ANY MANNER THAT MAY RESTRICT DISSIPATION OF HEAT FROM THE CABLES. THIS FIGURE SHALL APPLY TO HORIZONTAL, VERTICAL OR INCLINED WIREWAY RUNS. ANY ARRANGEMENTS OF CABLES OTHER THAN SHOWN MUST BE SPECIFICALLY APPROVED BY NAVSEA.
 2. PHASE ARRANGEMENTS AS SHOWN IN CHART ON THIS FIGURE SHALL APPLY TO HORIZONTAL, VERTICAL OR INCLINED WIREWAY RUNS. ANY ARRANGEMENTS OF CABLES OTHER THAN SHOWN MUST BE SPECIFICALLY APPROVED BY NAVSEA.
 3. PROPULSION CABLES IN WIREWAYS SHALL BE RUN SEPARATE FROM OTHER CABLES.
 4. CABLE ENDS SHALL BE WATER-SEALED BY TERMINATING IN WATER-SEAL SOLDERLESS LUGS IN ACCORDANCE WITH MIL-STD-88-1 GROUP A.
 5. WHERE CABLES TO PROPULSION EQUIPMENT ARE REQUIRED TO ENTER THROUGH STUFFING TUBES, THEY SHALL BE INSTALLED IN ACCORDANCE WITH MIL-STD-98-3.
 6. IN ORDER TO INSURE THAT THE PROPER ARRANGEMENT OF SINGLE CONDUCTOR CABLES IS MAINTAINED, THE PHASE OF SINGLE CONDUCTOR CABLES SHALL BE INDICATED (IN ACCORDANCE WITH SECTION 304 OF THE GENERAL SPECIFICATIONS FOR SHIPS) AT SUITABLE INTERVALS ALONG THE LENGTH OF EACH CABLE AND AT THE EXTREMITIES.
 7. UNLESS OTHERWISE APPROVED NO CABLE SUPPORT SHALL BE MOUNTED IN SUCH A MANNER AS TO BE DIRECTLY CONNECTED TO STRENGTH FRAMES OR BEAMS, PARTICULARLY WHERE NEAR THE SKIN OF THE SHIP AND AT OR BELOW THE WATERLINE.
 8. AVOID RUNNING PROPULSION CABLE WIREWAYS IN LOCATIONS WHERE AMBIENT TEMPERATURES EXCEED 50° C. DURING OPERATION.
 9. HANGERS SHALL BE SPACED AT INTERVALS OF NOT MORE THAN 16" O.C.
 10. MINIMUM CLEARANCE BETWEEN CABLES AND BULKHEADS SHALL BE 4 INCHES.
 11. THIS FIGURE SUPERSEDES SHEET 4B1 OF DRAWING 903-500 1027 AND SECTION 2, SHEET 131, OF DRAWING NAVSEC NO. 9000-56202-73980.



SH 132317218

NOTE:
1. THIS FIGURE SUPERSEDES SHEET 482 OF DRAWING 903-9001027
AND SECTION 2 SHEET 132 OF DRAWING NAVSEC NO.
9002-86702-73860.

DOD-STD-2003-4 (NAVY)
24 JUNE 1987

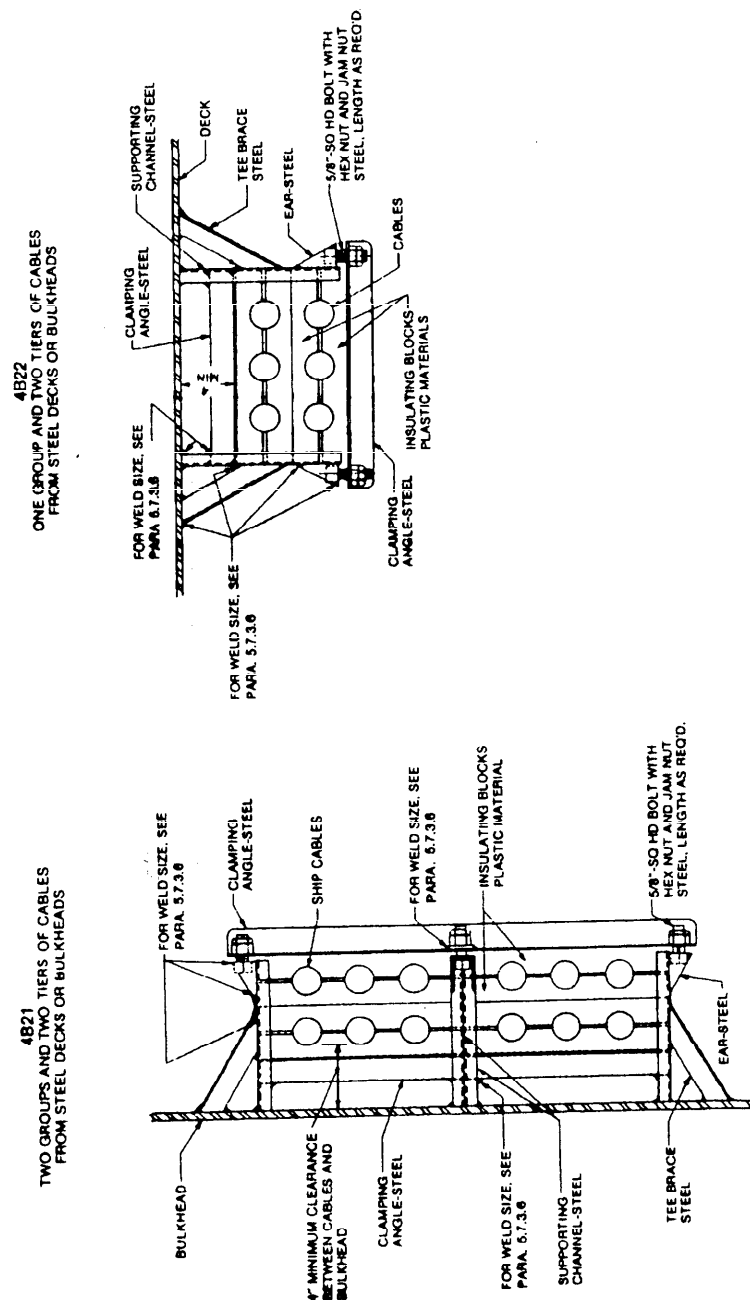

FIGURE 4B2. Cableways for A.C. propulsion cables (surface ship).

9H 132317219

DOD-STD-2003-4 (NAVY)
24 JUNE 1987

NOTE:

- 1. MINIMUM CLEARANCE BETWEEN CABLES AND BULKHEADS/DECK'S SHALL BE 4 INCHES.
- 2. ALL WELDING SHALL BE AS PER PARA. 5.7.3.6
- 3. THIS FIGURE SUPERSEDES SHT. 4B3 OF DRAWING 803-5001027 AND SECTION 2, SHEET 133 OF DRAWING NAVSEC NO 9000-56202-73000

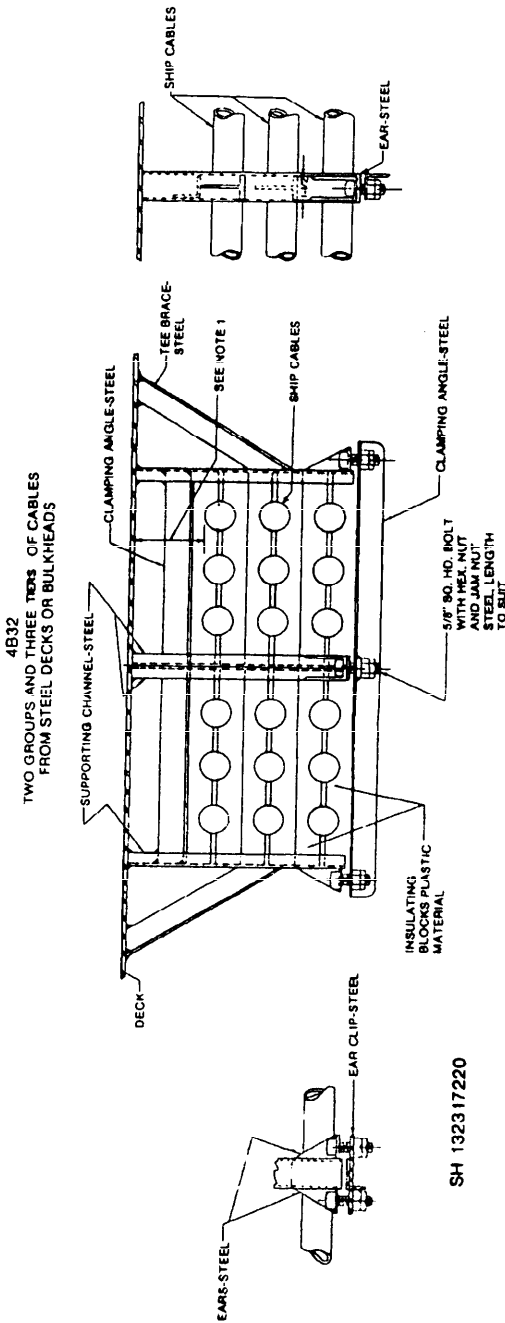
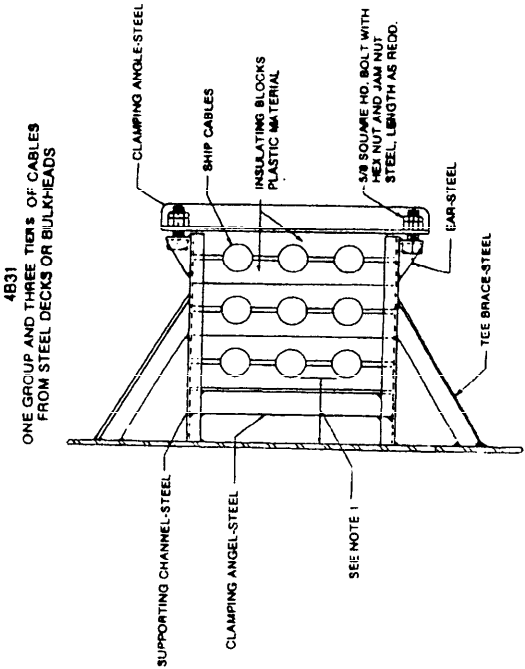

SH 132317220

FIGURE 4B3. Cableways for A.C. propulsion cables (surface ships).

DOD-STD-2003-4 (NAVY)
24 JUNE 1987

NOTE:
1. THIS FIGURE SUPERSEDES SHIT 4B4 OF DRAWING
803-5001027 AND SECTION 2, SHEET 134, OF DRAWING
NAVSEC NO. 9000-58202-73380.

4B41
ONE GROUP AND ONE TIER OF CABLES
UNDER DECK GRATINGS

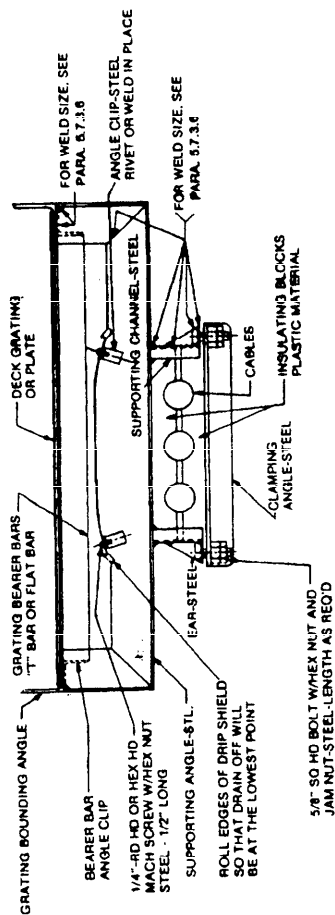

4B42
TWO GROUPS AND ONE TIER OF CABLE
UNDER DECK GRATINGS

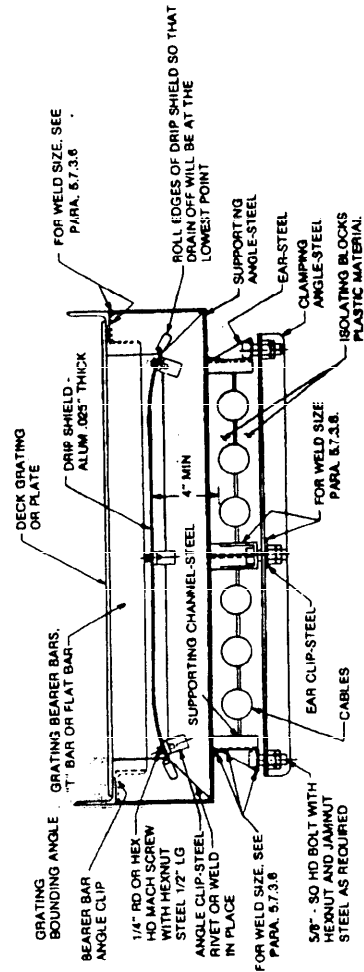

FIGURE 4B4. Support for A.C. propulsion cables (surface ships).

IN 132317221

DOD-STD-2003-4 (NAVY)
24 JUNE 1987

- NOTES:
1. ROLL EDGES OF DRIP SHIELD SO THAT DRAIN OFF WILL BE AT LOWEST POINT.
 2. THIS FIGURE SUPERSEDES SHEET 485 OF DRAWING 800-5001027 AND SECTION 2, SHEET 131 OF DRAWING NAVSEC NO. 9000-88202-73960.

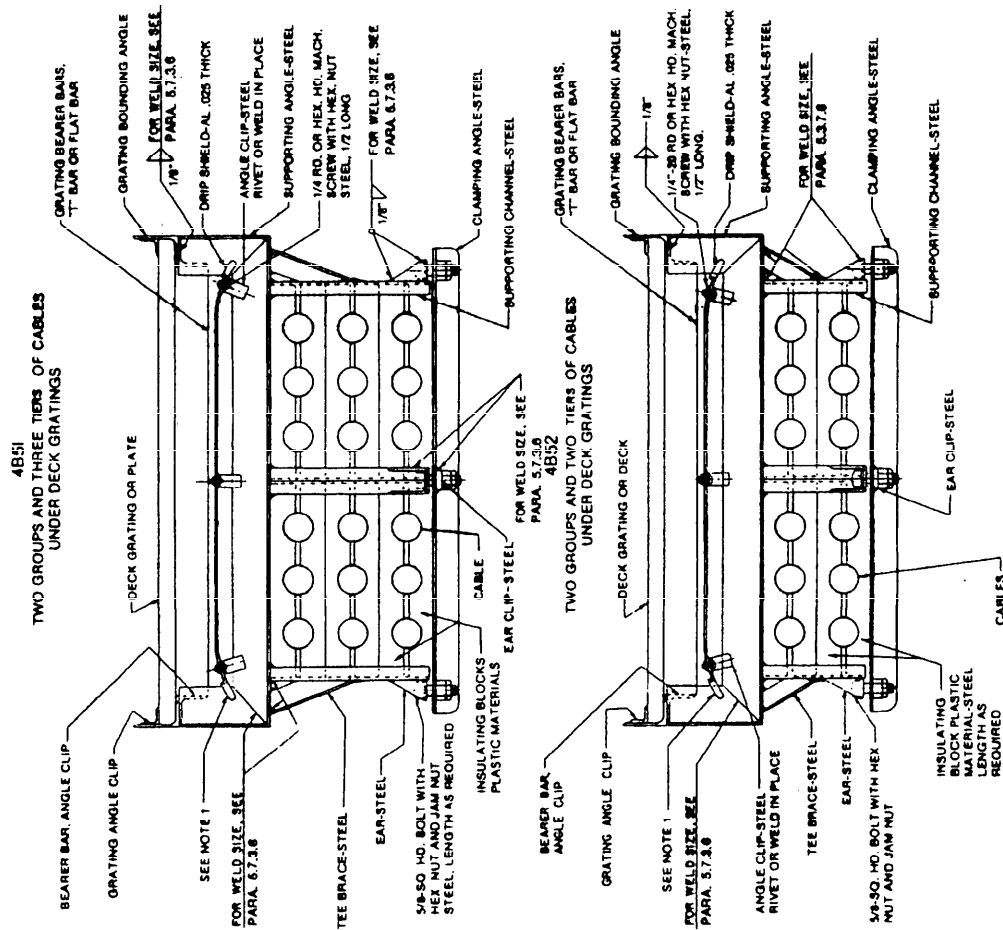

FIGURE 4B5. Cableways for A.C. propulsion cables (surface ships).

SN 132317222

DOD-STD-2003-4 (NAVY)
24 JUNE 1987

NOTE:
1 THIS FIGURE SUPERSEDES SHEET 486 OF DRAWING 803-5001027
AND SECTION2, SHEET 134, OF DRAWING , NAVSEC NO.
800-58202-73980

4861

CABLE RUNS ACROSS STEEL BEAMS
SHOWING DRIP SHIELD UNDER STEAM PIPE

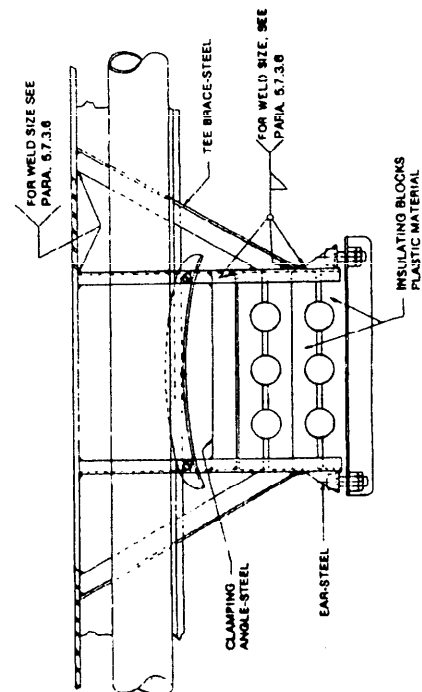
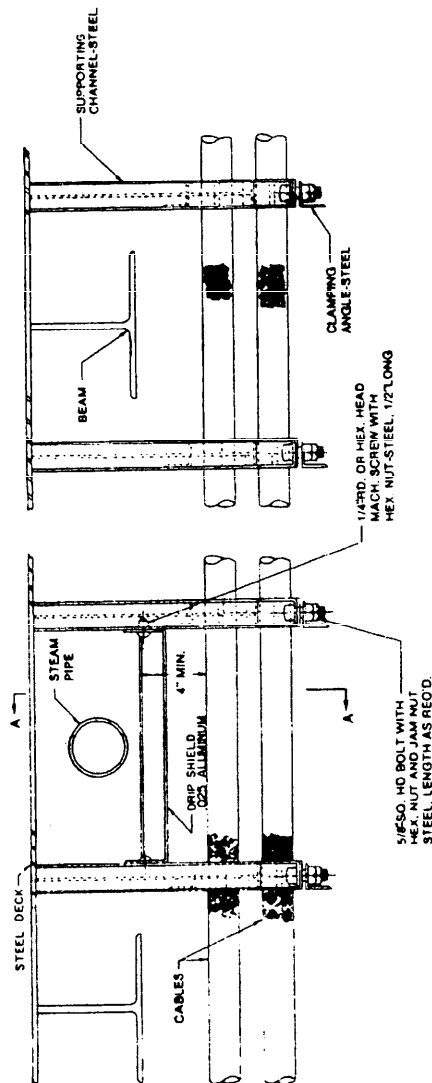

SECTION A-A

SH 132317223

FIGURE 4B6. Cableways for A.C. propulsion cables (surface ships).

DOD-STD-2003-4 (NAVY)
24 JUNE 1987

- NOTE:
1. FILL SPACE BETWEEN CHANNEL AND BRIDGE ANGLE WITH PLASTIC SEALER . MIL-I-3084, TYPE HF
 2. THIS FIGURE SUPERSEDES SHEET 487 OF DWG. 803-5001027 AND SECTION 2, SHEET 137 OF DRAWING, NAVSEC NO 9000-88702-73980

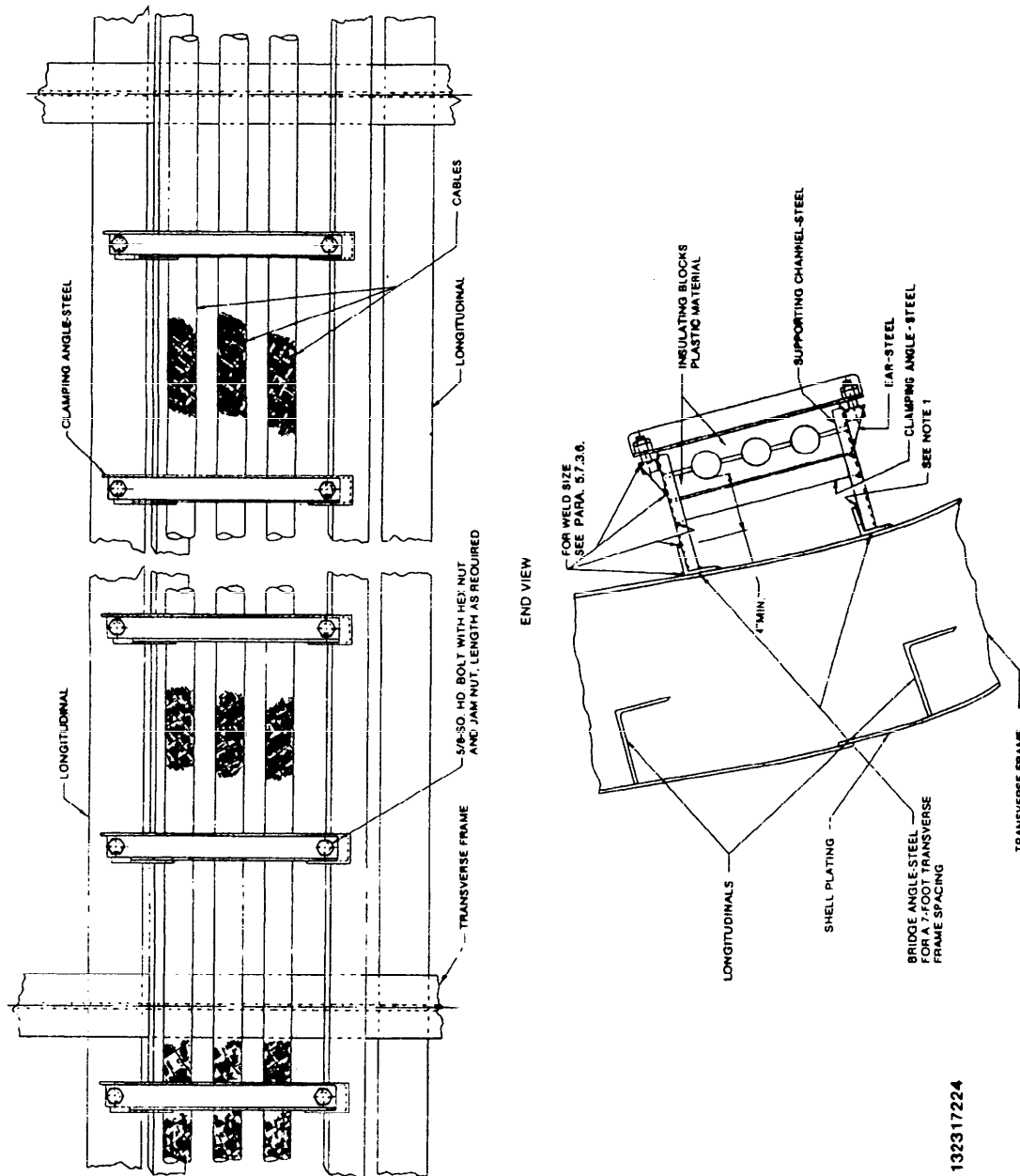

FIGURE 487. Cableways for A.C. propulsion cables (surface ships).

H 132317224

DOD-STD-2003-4 (NAVY)
24 JUNE 1987

NOTES:
1 THIS FIGURE SUPERSEDES SHEET 4B8 OF DRAWING
803-5001027 AND SECTION 4, SHEET 51, OF DRAWING
NAVSEC NO. 8000-SR202-73880.

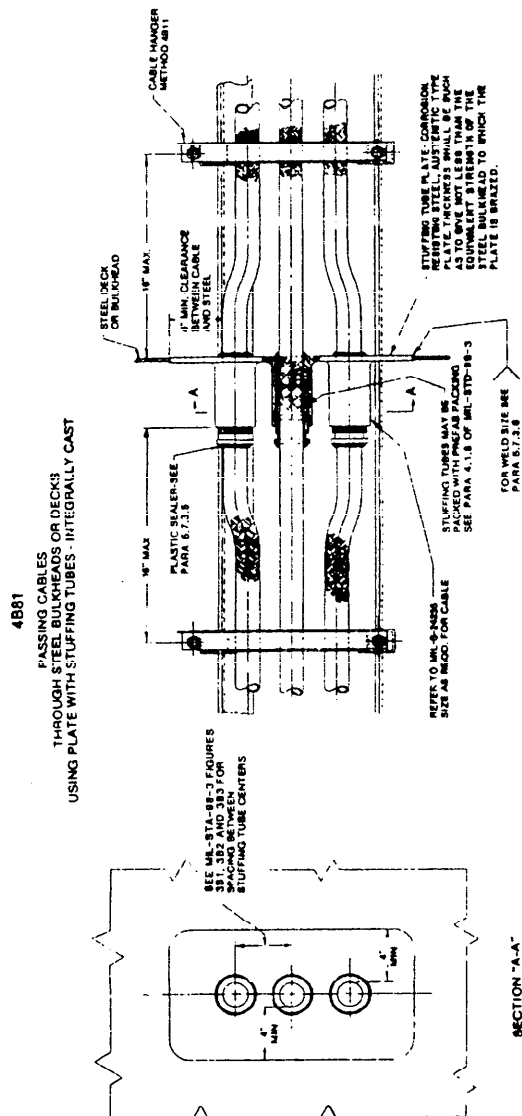

FIGURE 4B8. Cableways for A.C. propulsion cables (surface ships).

SH 132317225

DOD-STD-2003-4 (NAVY)
24 JUNE 1987

NOTES:
1. THIS FIGURE SUPERSEDES SHEET 489 OF DRAWING
803-5001027 AND SECTION 4, SHEET 52, OF DRAWING
NAVSEC NO. 9000-S6202 73910.

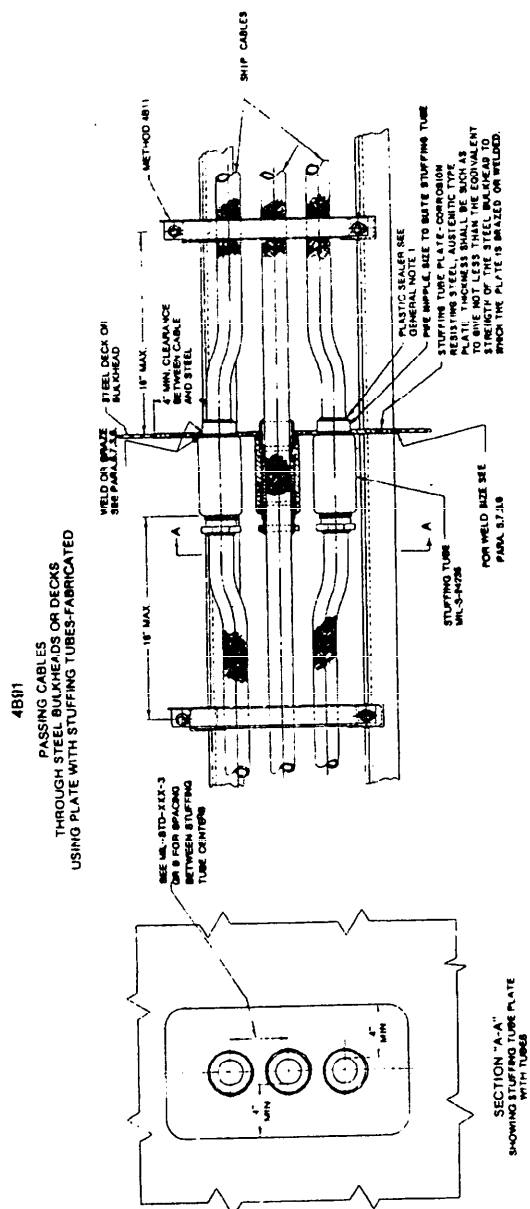

FIGURE 4B9. Cableways for A.C. propulsion cables (surface ships).

SH 132317228

DOD-STD-2003-4 (NAVY)
24 JUNE 1987

NOTES:
1. MAINTAIN A MINIMUM OF 1 IN. BETWEEN THE ROW OF CABLES AND THE ABOVE OR ADJACENT STRUCTURE.
2. THIS FIGURE SUPERSEDES SHEET 4B111 OF DRAWING 803-5001027 AND SECTION 2, SHEET 130, OF DRAWING NAVSEC NO. 9000-58202-73940.

4B114
ARRANGEMENTS FOR SEVEN SINGLE CONDUCTOR CABLES PER LEG

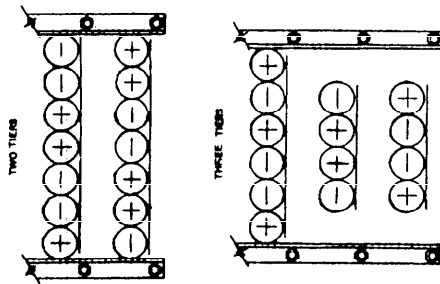

4B111
ARRANGEMENTS FOR FOUR SINGLE CONDUCTOR CABLES PER LEG

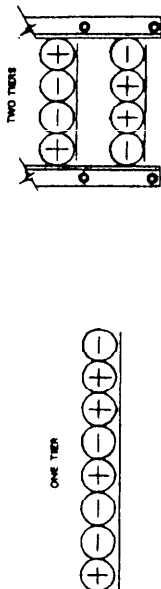

4B112
ARRANGEMENTS FOR FIVE SINGLE CONDUCTOR CABLES PER LEG

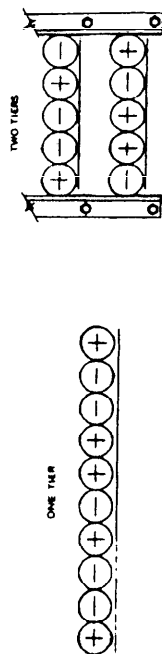

4B113
ARRANGEMENTS FOR SIX SINGLE CONDUCTOR CABLES PER LEG

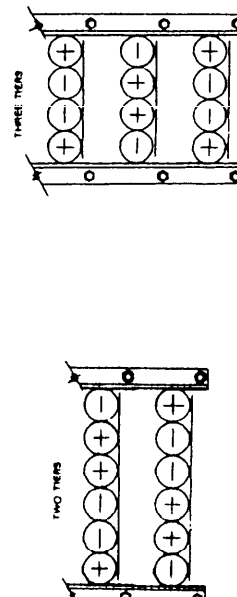
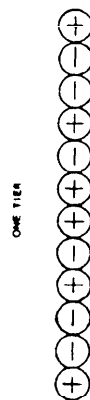

H 132317228

FIGURE 4B11. Cableways for D.C. propulsion cables (surface ships).

DOD-STD-2003-4 (NAVY)
24 JUNE 1987

NOTES:
1. THIS FIGURE SUPERSEDES SHEET 4B12 OF DRAWING
803-5001027 AND SECTION 2, SHEET 177 OF DRAWING
NAVSEC NO 9000-56202-73980.

4B121
EXPANDED METAL OR WIRE MESH BULKHEADS

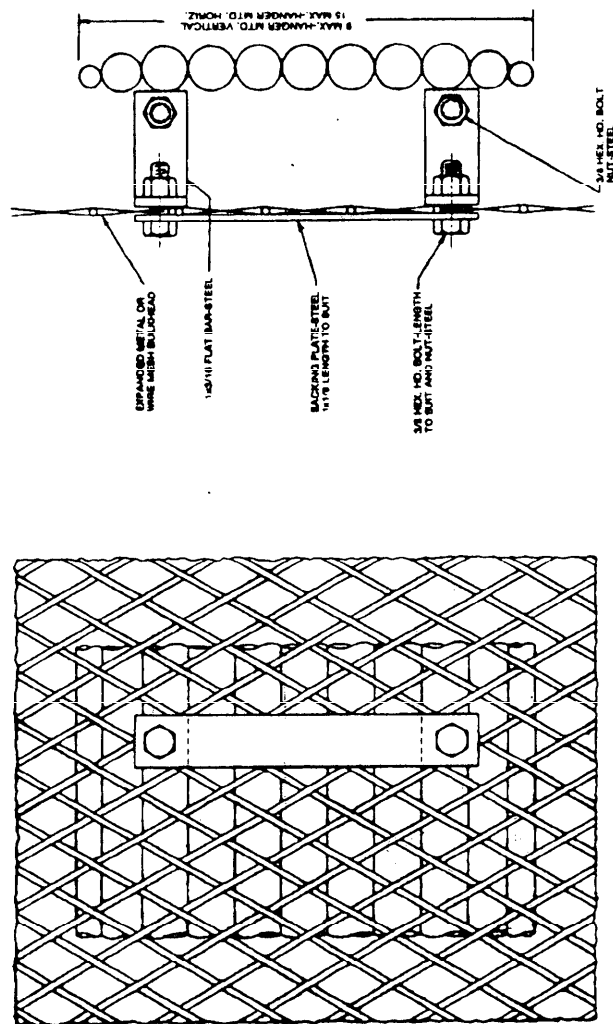

SH 132317229

FIGURE 4B12. Single cableway on non structural bulkhead (surface ships).

DOD-STD-2003-4 (NAVY)
24 JUNE 1987

NOTES:
1. THIS FIGURE SUPERSEDES SHEET 4813 OF DRAWING
803-5001027 AND SECTION 2, SHEET 113, OF DRAWING
NAVSEC NO. 9000-56202-7/1980.

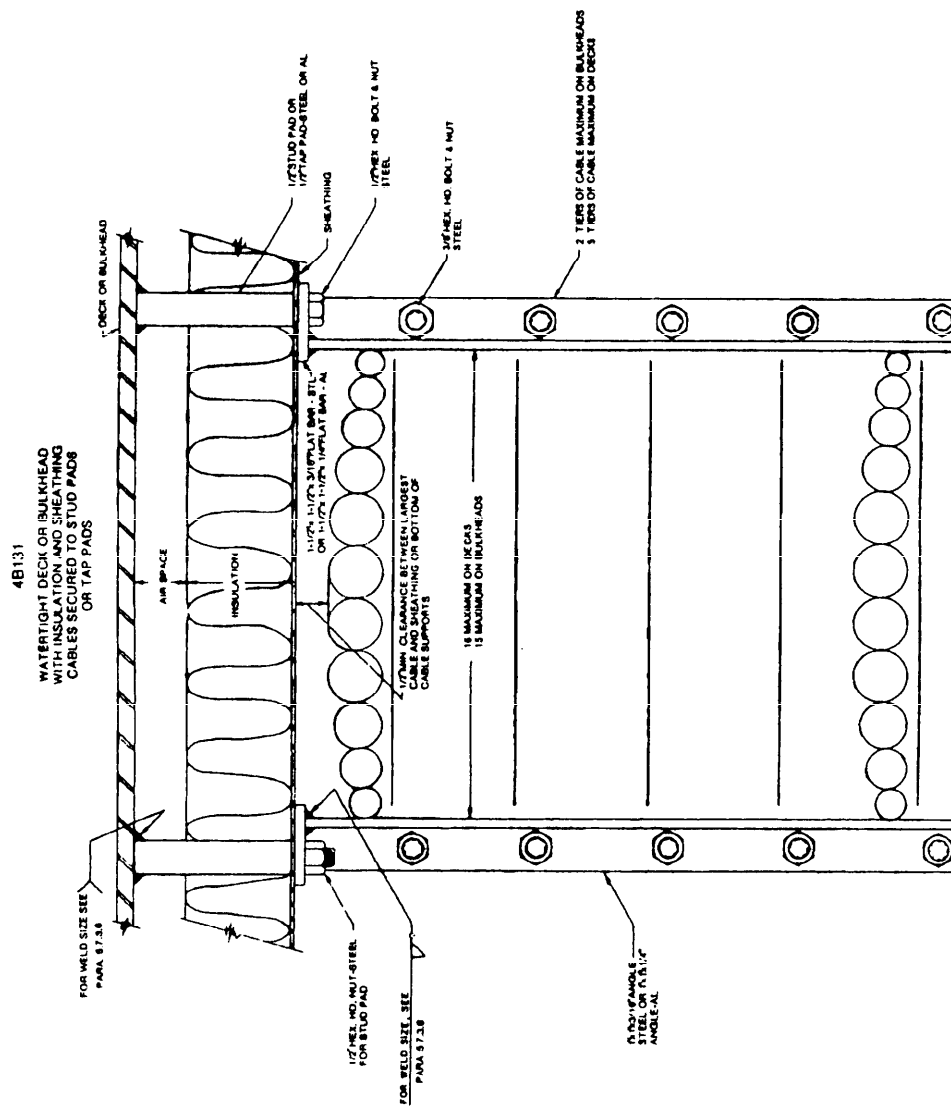

FIGURE 4B13. Cableways in acoustical locations (surface ships).

9H 132317230

DOD-STD-2003-4 (NAVY)
24 JUNE 1987

NOTES:
1. THIS FIGURE SUPERSEDES SHEET 4B14 OF DRAWING
1003-5001027 AND SECTION 2, SHEET 111, OF DRAWING
NAVSEC NO. 8000-S8202-73880.

4B141

TWO BANKS OF CABLES ON WATERTIGHT BULKHEADS
WITH INSULATION AND SHEATHING
CABLE RACKS SECURED WITH BOLTS IN TAPPED PADS
OR WITH NUTS ON STUD PADS

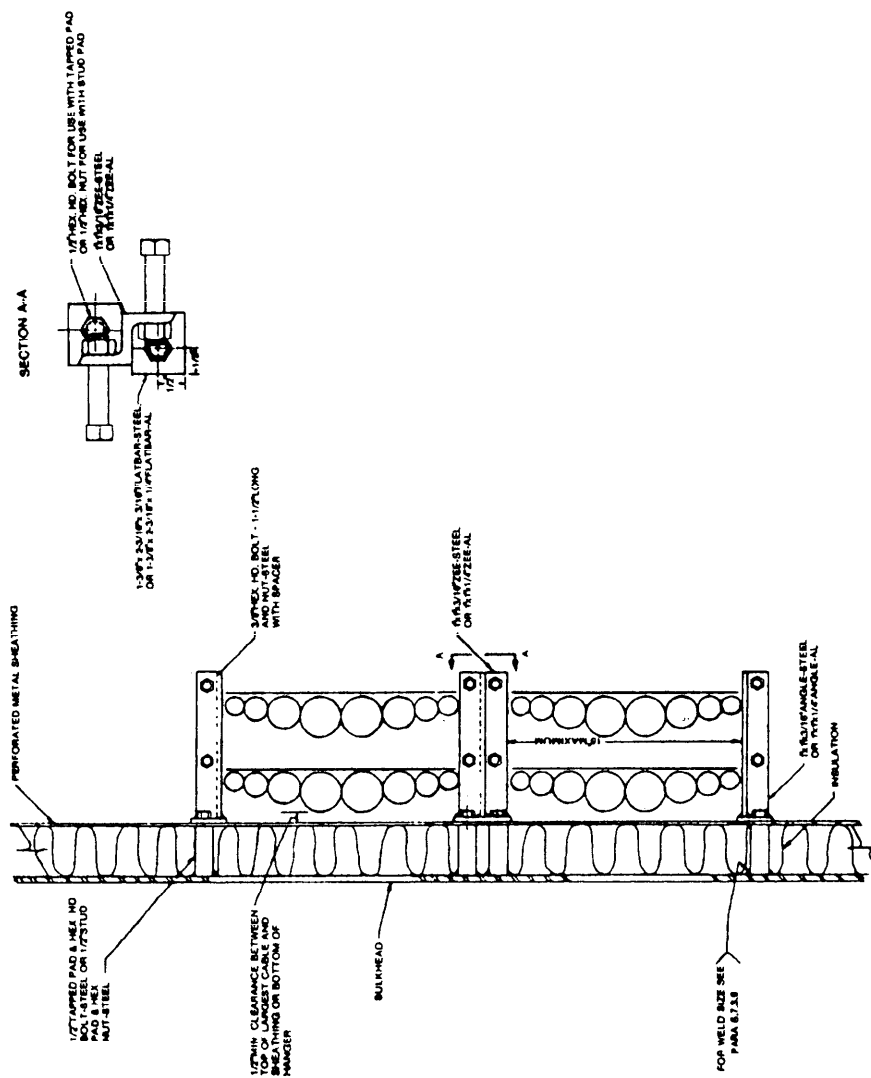

SH 132317231

FIGURE 4B14. Cableways in acoustical locations (surface ships).

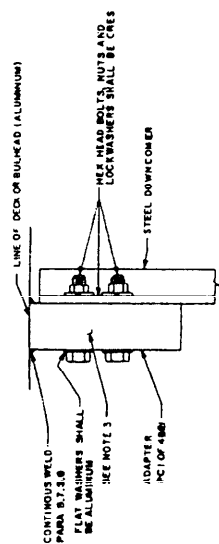

40151

LINE OF DECK OR BULKHEAD (STEEL)

THIS METHOD SHALL BE USED FOR ATTACHING STEEL MANAGERS TO ALUMINUM DECKS OR BULKHEADS

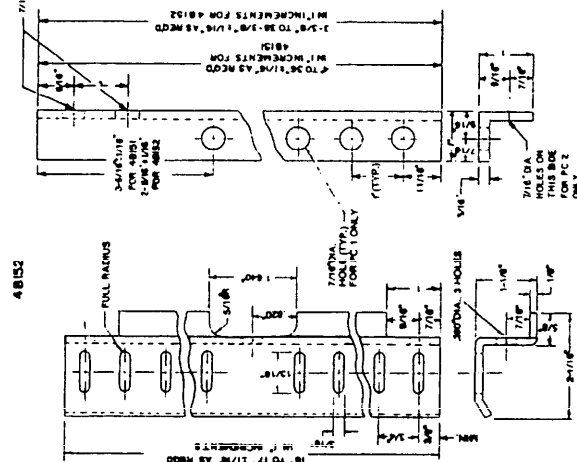
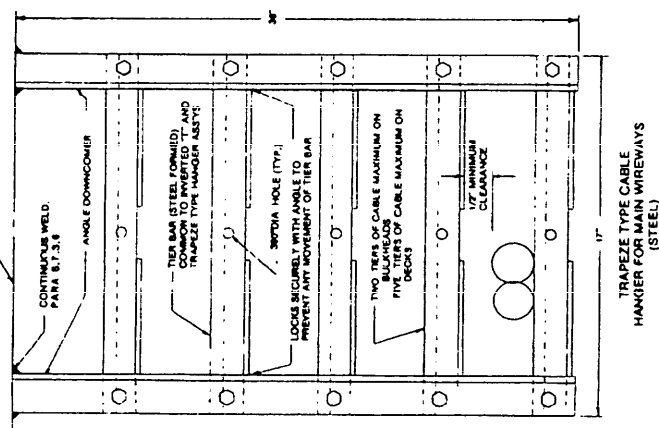
2" x 10" HEX. HD. BOLT
W/ LOCKWASHER AND NUT, STEEL

TIER BAR
MATERIAL: STEEL, ASTM-A35

ANGLE DOWNCOMER
MATERIAL: STEEL, ASTM - A36

NOTES:

NOTES:
1. SPACING, NUMBER OF TIERS AND CABLE WEIGHT SHALL NOT EXCEED THE VALUES SPECIFIED BELOW. DOWNWARD EXTENSION TO THE LOWER CONDITION OF FEWER TIERS FOR HANGER ASSEMBLIES (WITH CABLE LOAD NOT EXCEEDING THE MAXIMUM PER TIER AS SPECIFIED BELOW) IS ACCEPTABLE.

CABLE RUN	TYPE ASS'Y	CENTER TO CENTER SPACING (INCHES)	MAX NO OF TIES	MAX CABLE WT (LBS.) SUPPORTED BY EACH TIE
HORIZONTAL	DECK MTC	36	1	81

- 2 SHARP CORNERS SHALL BE SLIGHTLY ROUNDED. ALL PARTS SHALL HAVE SMOOTH SURFACES.
3. CONTACT AREAS BETWEEN ADAPTOR, DOWNCOMER AND ATTEMING SHALL BE FINISHED WITH TWO COATS OF ZINC CHROMATE PRIMER.
4. REECS 4422 & 4423 FOR INSTALLATION OF BURNING STRIPS.
5. THIS POLYMERIZING SHEET 48 IN. WIDE BY 12 FT. LONG NO. 8000-89727.
6. THIS POLYMERIZING SHEET 22 IN. WIDE BY 12 FT. LONG NO. 8000-89725.

FIGURE 4B15. Multiple cableways on steel decks and bulkheads (surface ships).

DOD-STD-2003-4 (NAVY) 24 JUNE 1987

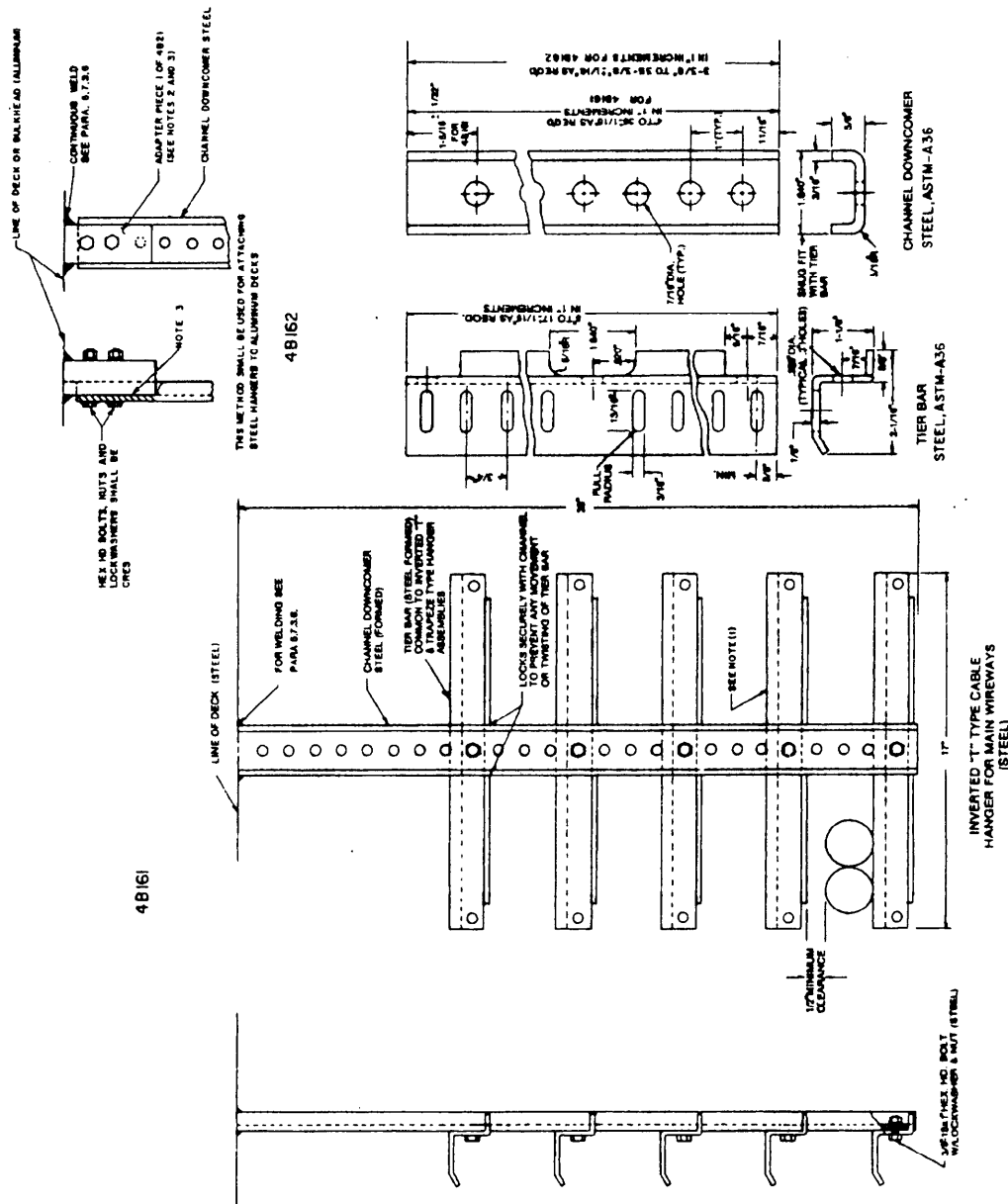

NOTES:
1. SPACING NUMBER OF TIERS AND CABLE WEIGHT SHALL NOT EXCEED THE VALUES SPECIFIED BELOW. DOWNWARD EXTENSION TO THE LOWER CONDITION OF FEWER TIERS FOR HANGERS ASSEMBLES SHALL BE LIMITED TO THE MINIMUM PER TIERS AS SPECIFIED BELOW IS ACCEPTABLE.

CABLE PUN	TYPE ASSY	CENTER TO CENTER MAX NO. SUPPORTED TIER	SPACING (INCHES)	MAX. CABLE WEIGHT BY EACH TIER
HORIZONTAL	DECK WTD	30" ± 1"	30"	91

2. SHARP CORNERS SHALL BE SLIGHTLY ROUNDED. ALL PARTS SHALL HAVE SMOOTH SURFACES.
3. CONTACT AREAS BETWEEN ADAPTER DOWNCOMER AND ATTACHING BOLTS SHALL BE LIMITED WITH TWO COATS OF ZINC CHROMATE.
4. SEE 4C22 & 4C23 FOR INSTALLATION OF BANDING STRAPS.
5. THIS FIGURE SUPERSEDES SHEET 48161 OF DRAWING 803-4001097 AND SECTION 2, SHEET 704 OF DRAWING NO. 1000-0000-7580.

FIGURE 4B16. Multiple cables on steel decks and bulkheads (surface ships).

DOD-STD-2003-4 (NAVY)
24 JUNE 1987

NOTES:
1. THIS FIGURE SUPERSEDES SHEET 4B17 OF DWG
800-5001027 AND SECTION 2, SHEET 213 OF DRAWING
NAVSEC NO. 8000-58207-73960

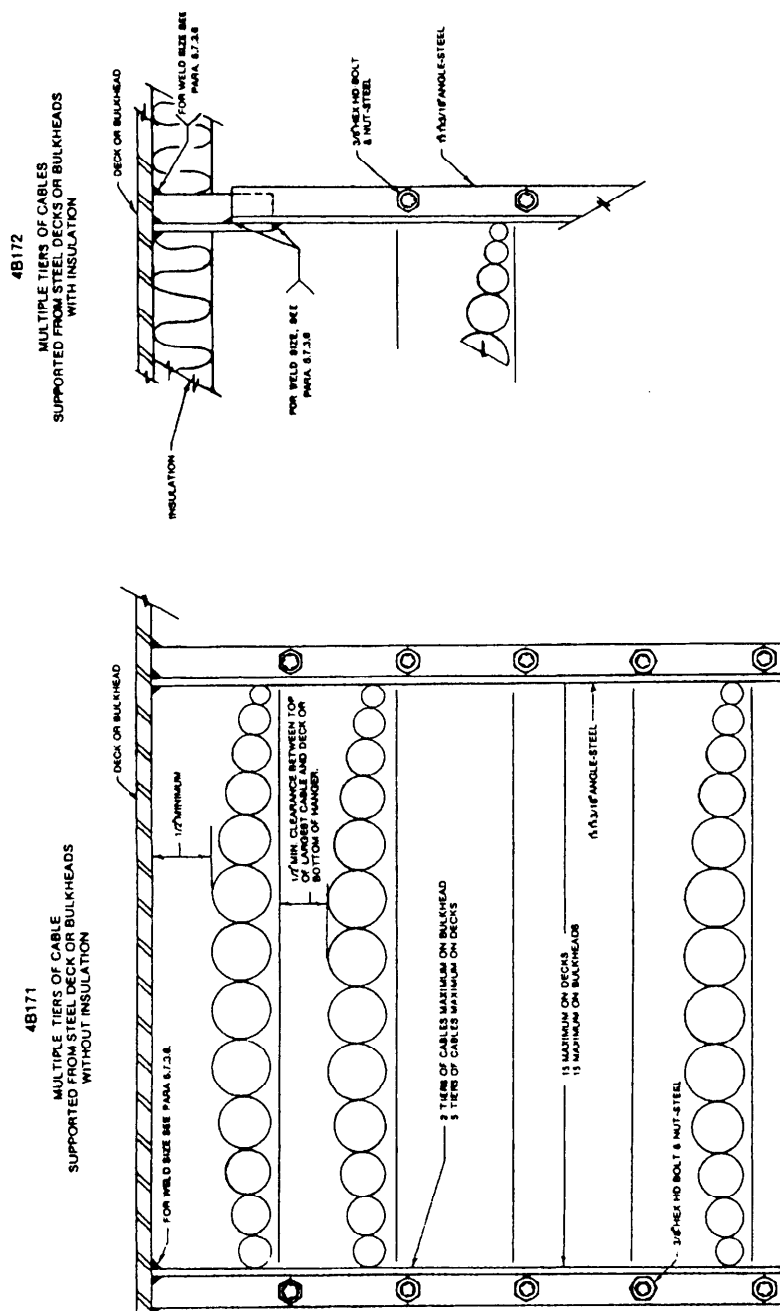

SH 132317234

FIGURE 4B17. Multiple cables on steel decks or bulkheads.

DOD-STD-2003-4 (NAVY)
24 JUNE 1987

- NOTES:
1. ALL WELDING SHALL BE IN ACCORDANCE WITH PARA. 5.7.3.8.
2. THIS FIGURE SUPERSEDES SHEET 4B18 OF DRAWING 803-5001027 AND SECTION 2, SHEET 217 OF DRAWING NAVSEC NO. 9000-56202-73980.

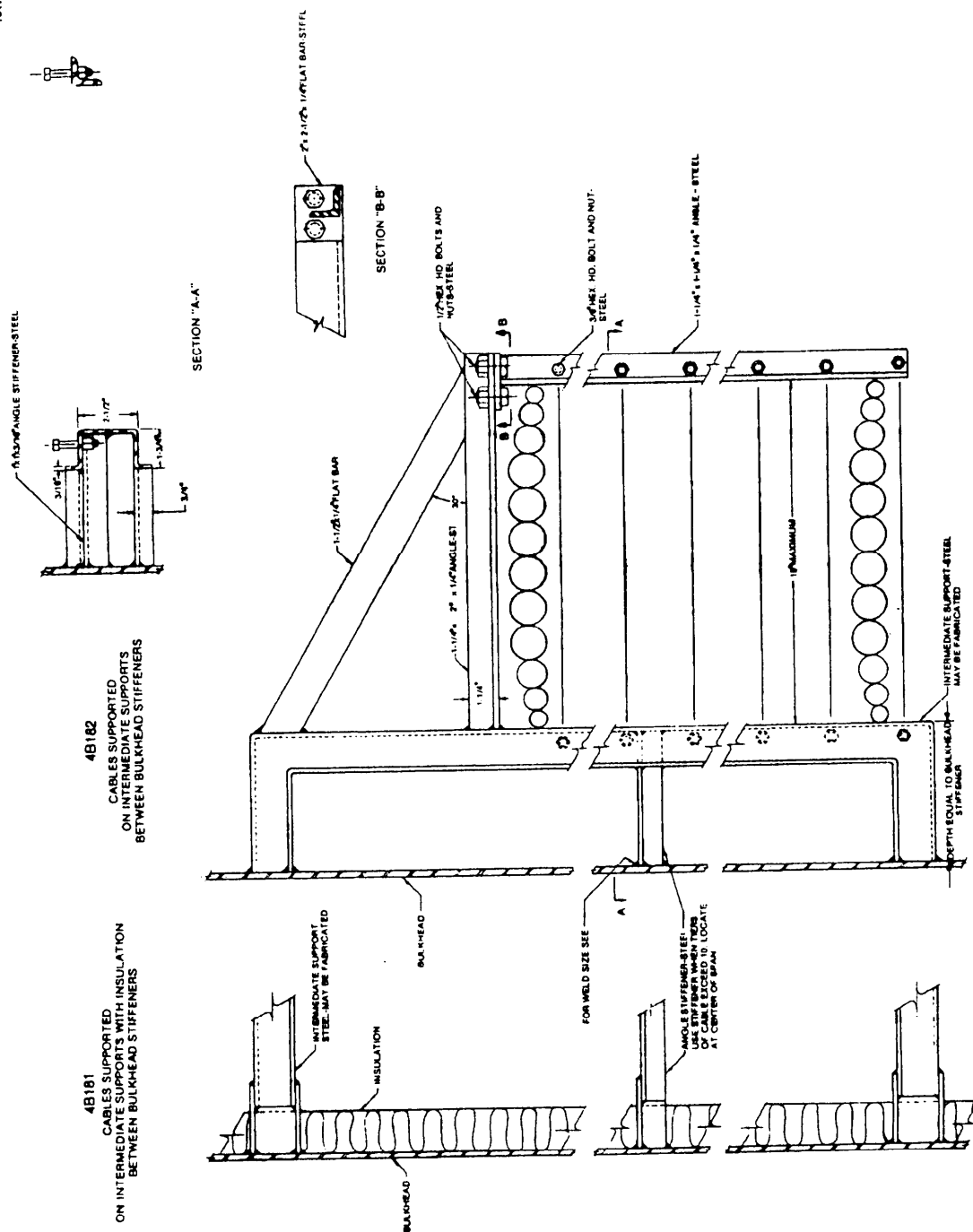

FIGURE 4B18. Multiple cables on steel bulkheads (surface ships).

SH 132317235

DOD-STD-2003-4 (NAVY)
24 JUNE 1987

NOTES:

1. THIS FIGURE SUPERSEDES SHEET 4B19 OF DRAWING 803-500 1027
AND SECTION 2, SHEET 216 OF DRAWING NAVSEC NO.
9000-S8202-73980

1918

CABLES SUPPORTED ON STIFFENER

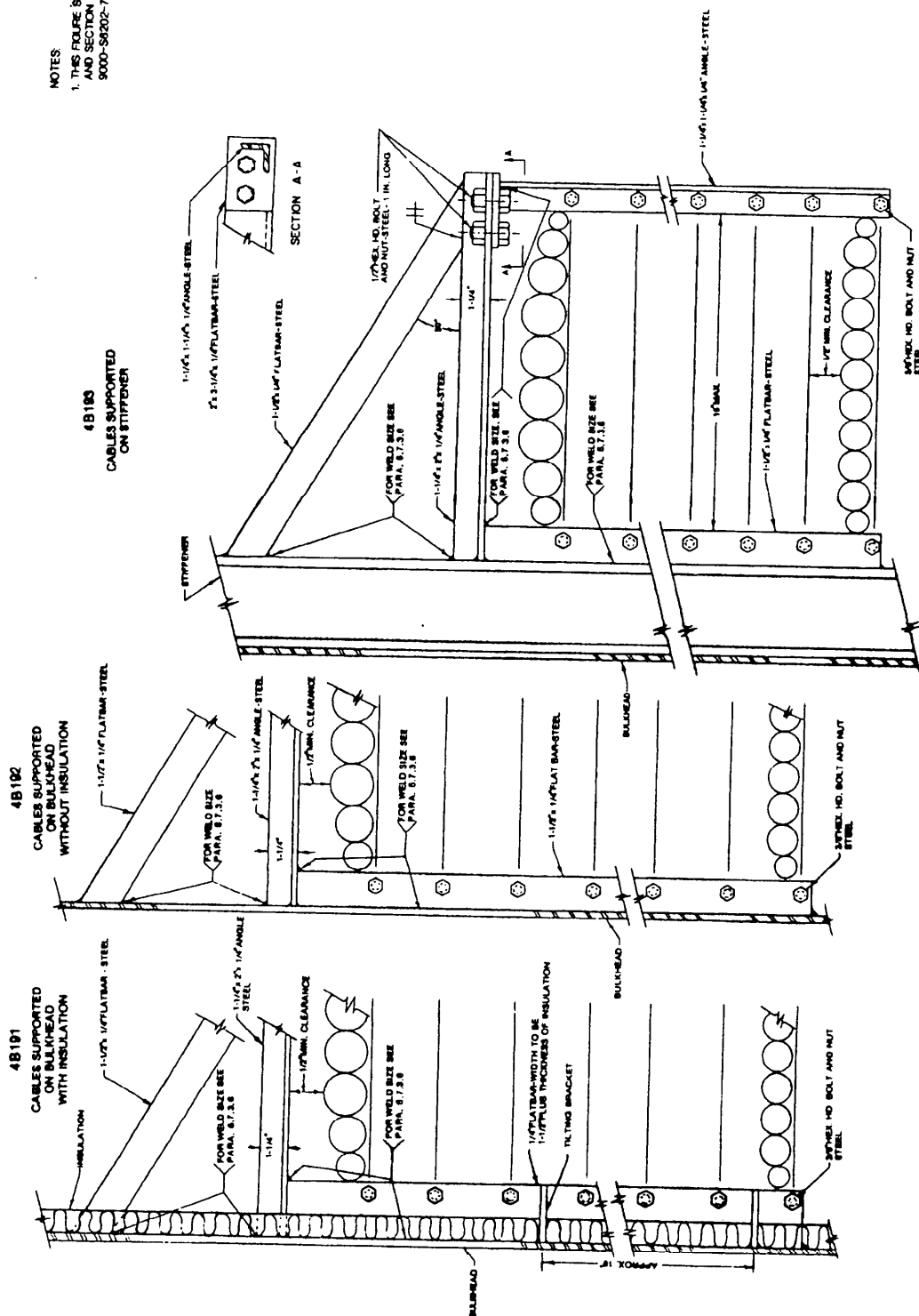

FIGURE 4B19. Multiple cables on steel bulkheads (surface ships).

SH 132317236

DOD-STD-2003-4 (NAVY)
24 JUNE 1987

NOTES

1. THREE ROWS MAY BE USED IN CONGESTED LOCATIONS ON REQUEST AND SUBJECT TO SPECIFIC APPROVAL.
2. THIS FIGURE SUPERSEDES SHEET 4B20 OF DRAWING 803-5001027 AND SECTION 2, SHEET 214, OF DRAWING NAVSEC NO. 9000-S6202-73980.

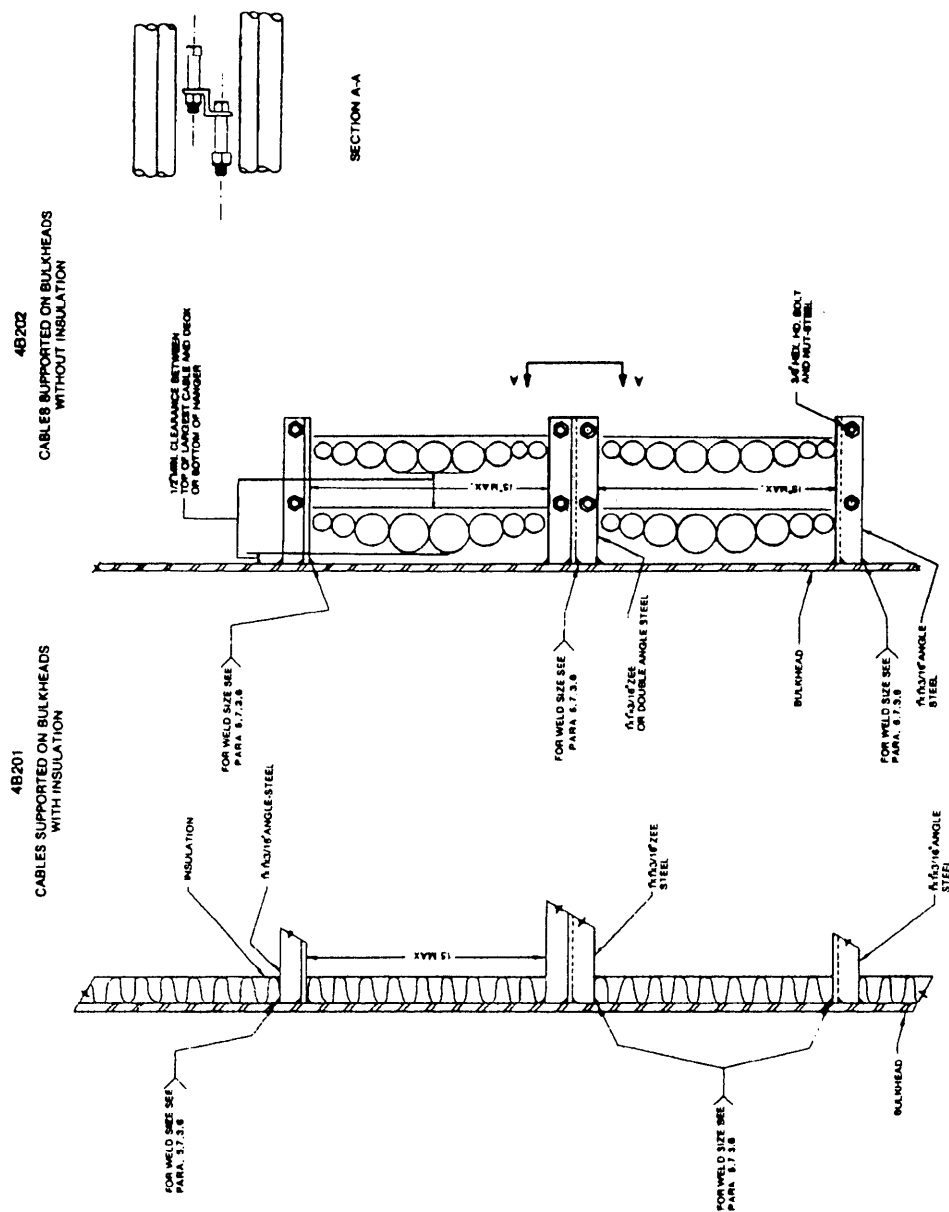

FIGURE 4B20. Multiple cables on steel bulkheads (surface ships).

SH 132317237

NOTES:

1. SPACING, NUMBER OF TIERS, AND CABLE WEIGHT SHALL NOT EXCEED THE VALUES SPECIFIED BELOW. DOWNWARD EXTENSION TO THE LESSER CONDITION OF FEWER TIERS FOR HANGER ASS'YS (WITH CABLE LOAD NOT EXCEEDING THE MAXIMUM PER TIER AS SPECIFIED BELOW) IS ACCEPTABLE.

CABLE TYPE	CENTER TO CENTER MAX. NO. OF SUPPORTS (INCHES)	MAX. CABLE WT. (LBS.)
FOR HORIZONTAL DECK	16	3
FOR TIER	36 x 117	45.5

2. ADAPTOR, PC 1 USED TO MAINTAIN SIMILAR METAL COMPATIBILITY FOR WELDING TO SHIP'S ALUM. STRUCTURE AND BULKHEADS. USE ADAPTOR PC 2 STEEL ASTM A501. CONTACT AREAS BETWEEN ADAPTOR, DOWNCOMER AND ATTACHING BOLTS SHALL BE PAINTED WITH TWO COATS OF ZINC CHROMATE PRIMER.

3. SHARP CORNERS SHALL BE SLIGHTLY ROUNDED. ALL PARTS SHALL HAVE SMOOTH SURFACES.

4. DELETED

5. FOR SPACING OF HANGERS SEE FIGURE 4B21.

6. SEE 4C22 & 4C23 FOR INSTALLATION OF BANDING STRAPS.

7. THIS FIGURE SUPERSEDES SHEET 4B21 OF DRAWING 803-500 1027 AND SECTION 2, SHEET 223 OF DRAWING NAVSEC NO. 9000-50202-13980.

DOD-STD-2003-4 (NAVY)

24 JUNE 1987

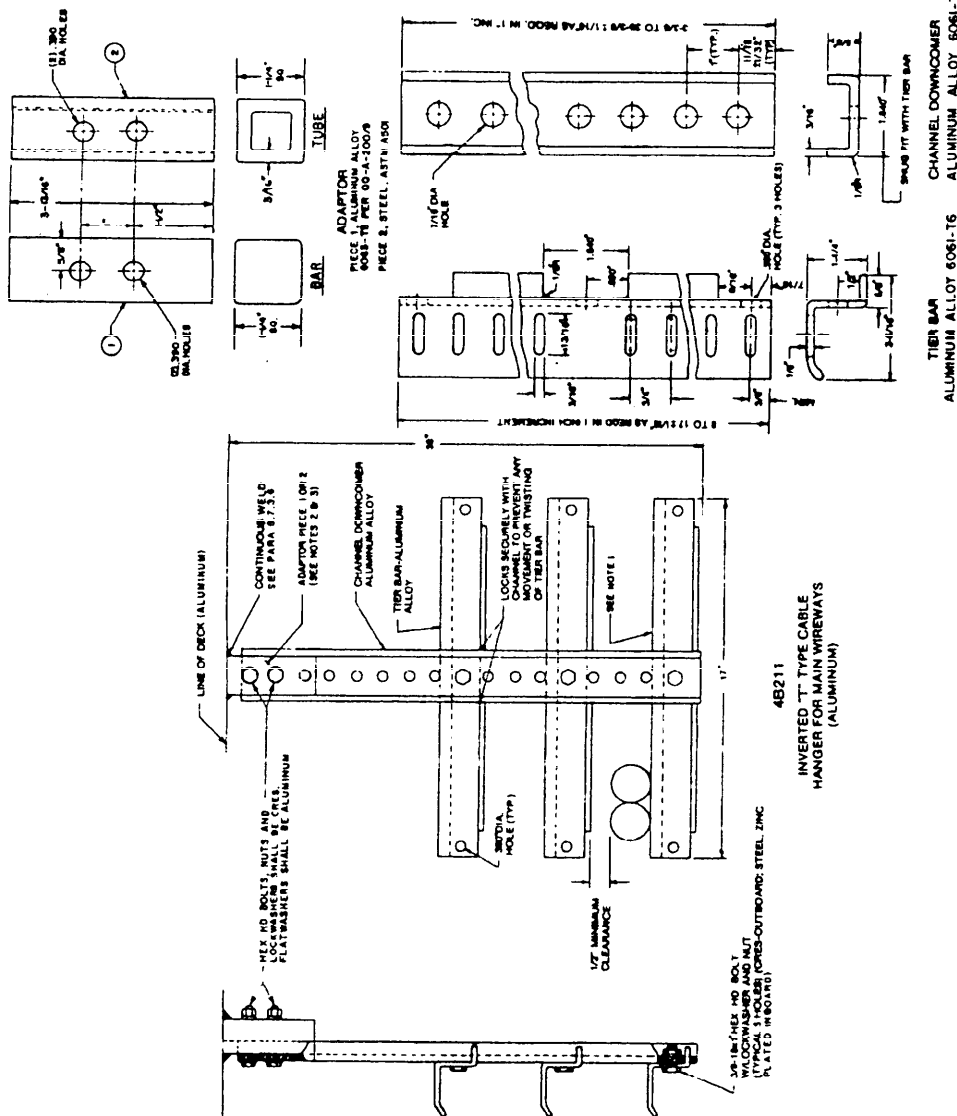

SH 132317238

FIGURE 4B21. Multiple cableways support from aluminum or steel decks & bulkheads (surface ships).

DOD-STD-2003-4 (NAVY)
24 JUNE 1987

NOTES:
1. THIS FOLIO SUPERSEDES SHEET 4822 OF DRAWING 800-600 1027
AND SECTION 2, SHEET 215, OF DRAWING NAVSEC NO.
9000-96202-73080.

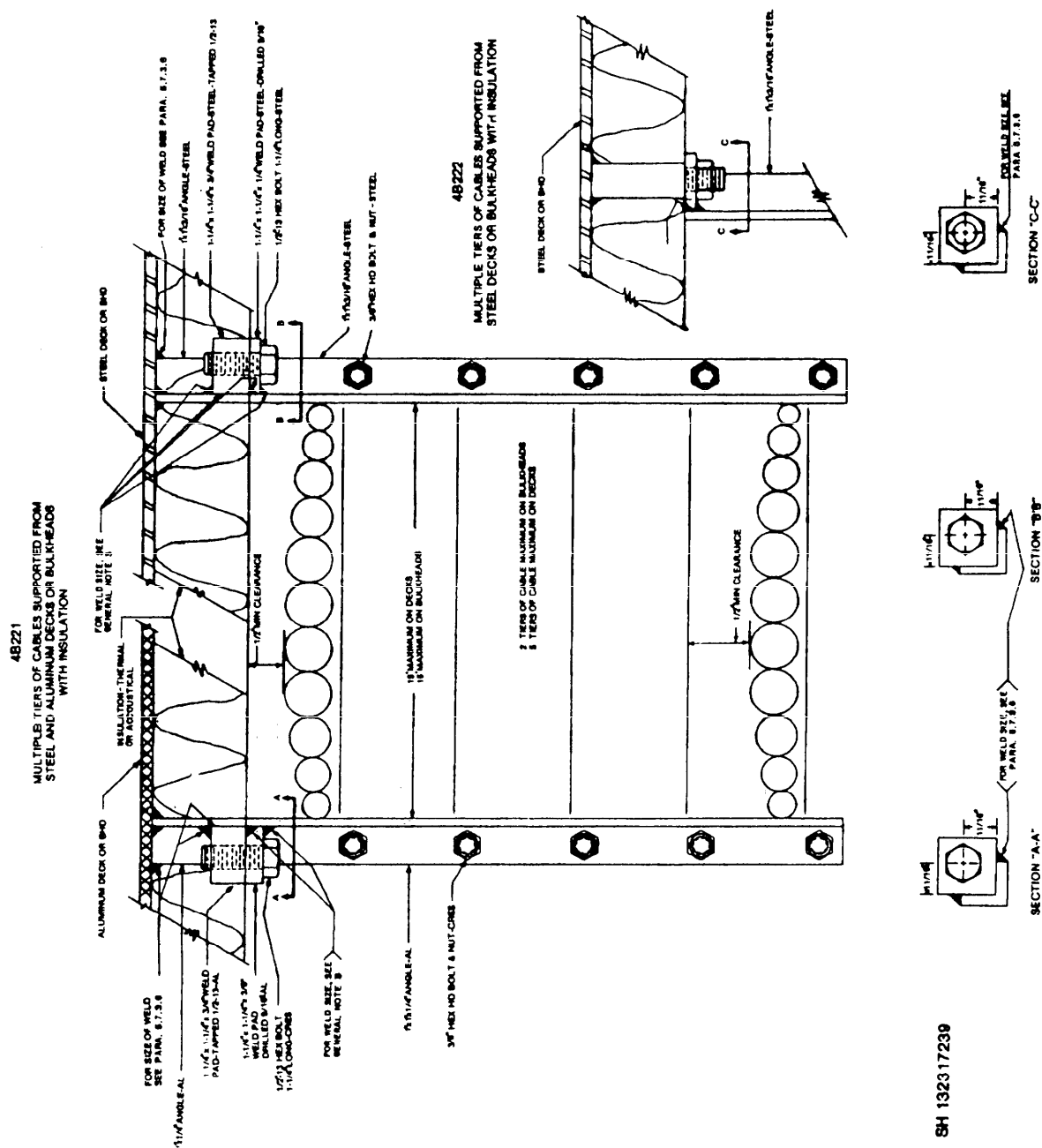

FIGURE 4B22. Multiple cableways on insulated steel or aluminum decks or bulkheads (surface ships).

SH 1323 17239

DOD-STD-2003-4 (NAVY)
24 JUNE 1987

NOTES:

1. METHODS SHOWN ON THIS FIGURE MAY BE USED IN LIEU OF THOSE SHOWN ON FIGURE 4B24.
2. THIS FIGURE SUPERSEDES SHEET 4B23 OF DRAWING 800-600 1027 AND SECTION 2, SHEET 201, OF DRAWING NAVSEC NO. 9000-86002-73000.

4B233

SINGLE TIER SECURED WITH A SINGLE
WELD STUD ON ALUMINUM DECKS AND BULKHEADS
MAXIMUM CABLE WEIGHT 3 POUNDS PER SUPPORT

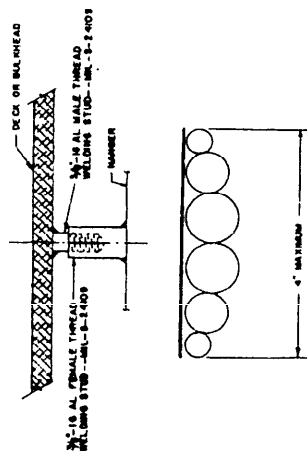

4B231

SINGLE TIER SECURED WITH
TAPPED PADS ON
ALUMINUM DECKS AND BULKHEADS

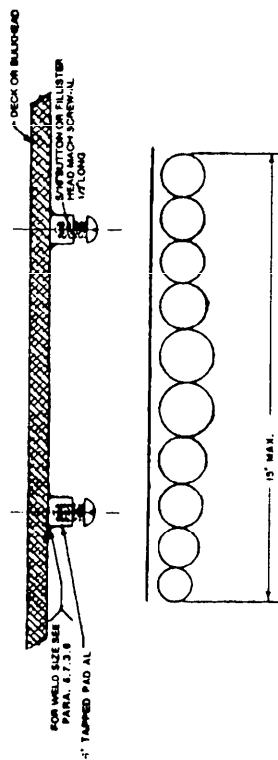

4B232

SINGLE TIER SECURED WITH
TAPPED PADS ON INSULATED
ALUMINUM DECKS AND BULKHEADS

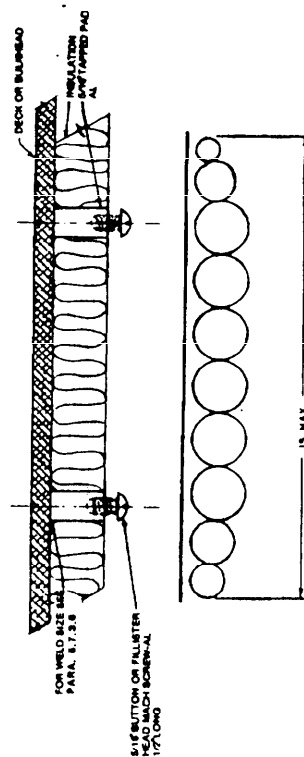

SH 132317240

FIGURE 4B23. Single cableway or aluminum structures (surface ships).

FIGURE 4B24. Single cableway on aluminum structure (surface ships).

DOD-STD-2003-4 (NAVY)
24 JUNE 1987

NOTES:

1. THE NUMBER OF HANGERS IN GROUPS BETWEEN LONGITUDINALS SHALL BE DETERMINED ON A BASIS OF THE NUMBER OF CABLES WHICH CAN BE SUITABLY CARRIED THROUGH LIGHTENING HOLES IN THE TRANSVERSE WEBS.

2. THIS FIGURE SUPERSEDES SHEET 4B25 OF DRAWING 903-5001027 AND SECTION 2, SHEET 103, OF DRAWING NAVSEC NO. 9000-58702-73100.

4B251
CABLES SUPPORTED BETWEEN SHIPS
LONGITUDINALS AND THROUGH SHIPS
TRANSVERSE FRAMING

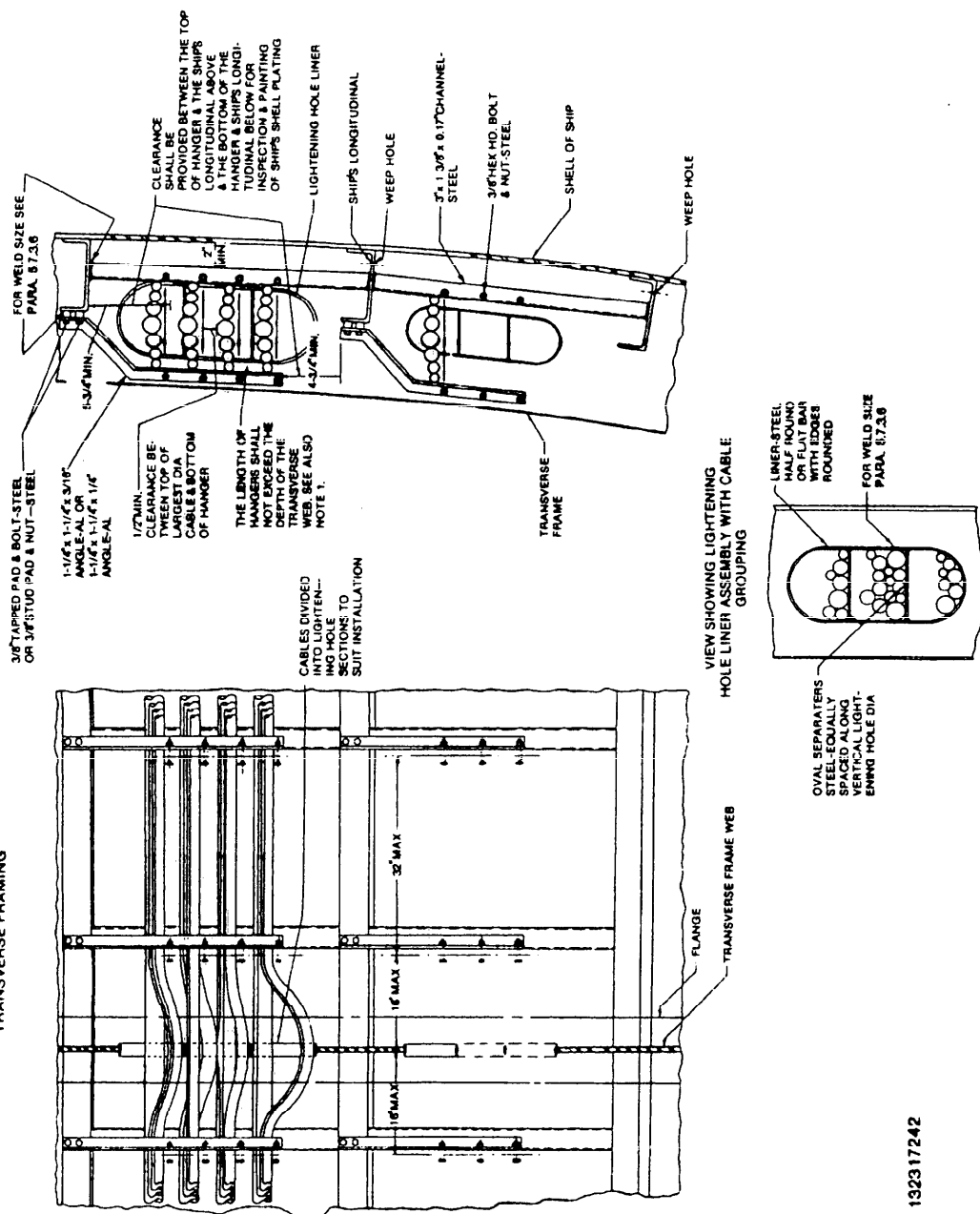

FIGURE 4B25. Multiple cableways in machinery spaces (surface ships).

DOD-STD-2003-4 (NAVY)
24 JUNE 1987

NOTES:

1. UP TO 3 CABLES MAY BE USED IN THE INNER PIPE, PROVIDING NO MORE THAN TWO SIMULTANEOUSLY LOADED CABLES SHALL BE CONTIGUOUS TO EACH OTHER. THIS IS AN ALTERNATIVE METHOD AND WILL REQUIRE AN END PLATE ON THE PROTRUDING INNER PIPE WITH THE RISER TOPS TO BE WELDED DIRECTLY TO THE END PLATE.
2. THE STANDARD PIPE FOR METHODS 4B262 AND 4B263 SHALL BE CLEAN AND FREE OF ALL FOREIGN CONTAMINATION.
3. THIS FIGURE SUPERSEDES SHEET 4B26 OF DWG. 809-5001027 AND SECTION 2, SHEET 155, OF DRAWING NAVSEC NO. 9000-S8202-73860.

4B263

CABLES THROUGH HAZARDOUS LOCATIONS
CONTAINING COMBUSTIBLE LIQUIDS
WATERTIGHT INSTALLATIONS
TWO OR MORE CABLES

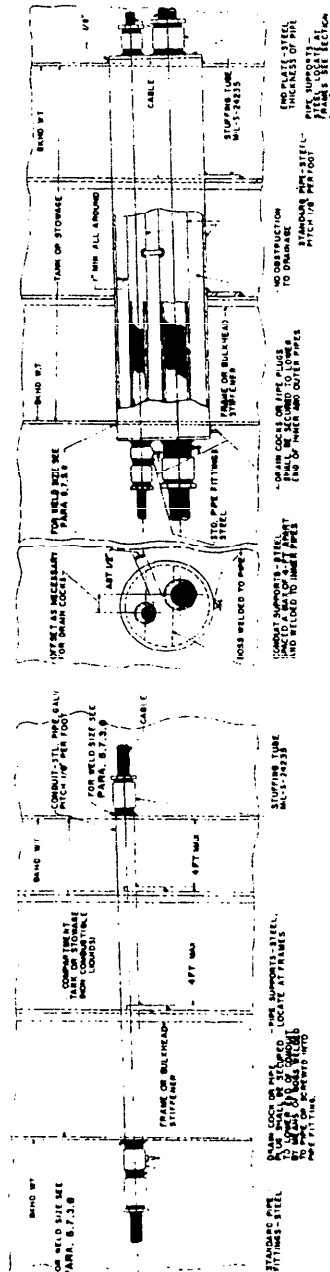

4B262

CABLES THROUGH HAZARDOUS LOCATIONS
CONTAINING COMBUSTIBLE LIQUIDS
WATERTIGHT INSTALLATIONS
A SINGLE CABLE

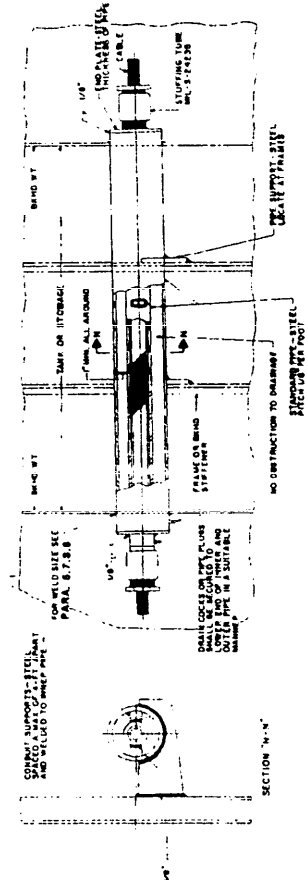

SH 132317243

FIGURE 4B26. Cableways through storage spaces & tanks.

DOD-STD-2003-4 (NAVY)
24 JUNE 1987

NOTE:

1. THIS FIGURE SUPERSEDES SHEET 4B27 OF DWG. 803-5001027 AND SECTION 2, SHEET 134, OF DRAWING NAVSEC NO. 9000-93202-73990.

4B271

CABLES THROUGH CONDUIT
NON-WATERTIGHT INSTALLATIONS
NON-HAZARDOUS LOCATIONS

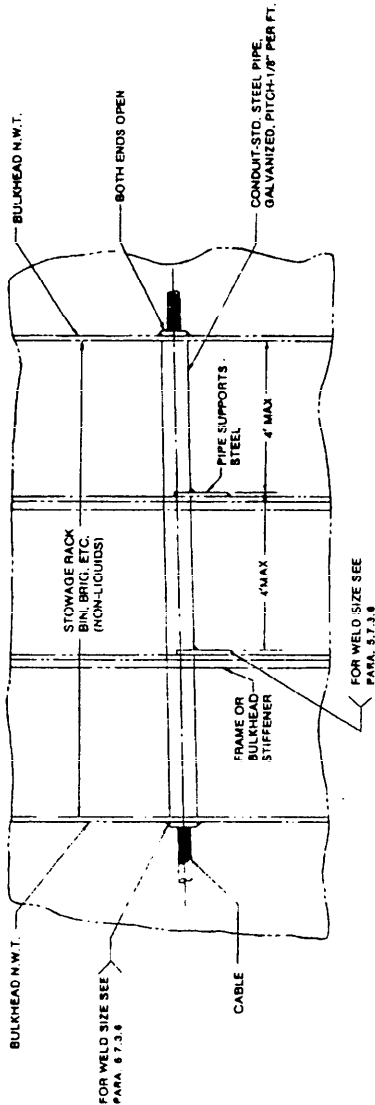

FIGURE 4B27. Cableways through storage spaces & tanks (surface ships).

SH 132317244

DOD-STD-2003-4 (NAVY)
24 JUNE 1987

- NOTES:
1. METHOD 4B281 MAY BE USED FOR FIRE PROTECTION.
 2. THIS FIGURE SUPERSEDES SHEET 4B28 OF DRAWING 903-5001027 AND SECTION 2, SHEET 153, OF DRAWING NAVSEC NO. 9000-58202-73880.

4B281

CABLES IN TRUNKS W.T. OR O.T.

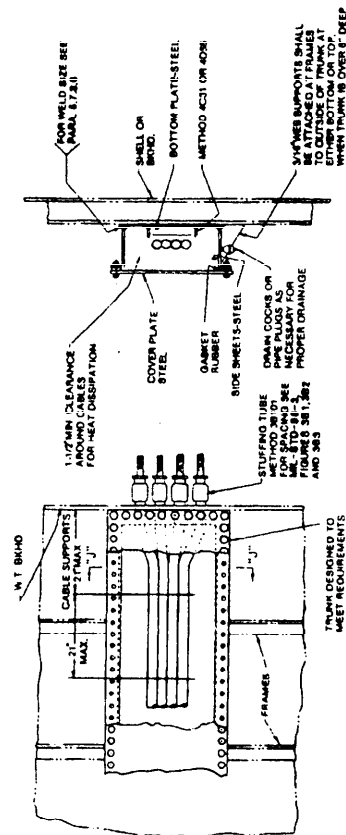

ELEVATION

SECTION "J-J"

4B282

CABLES IN CHANNEL

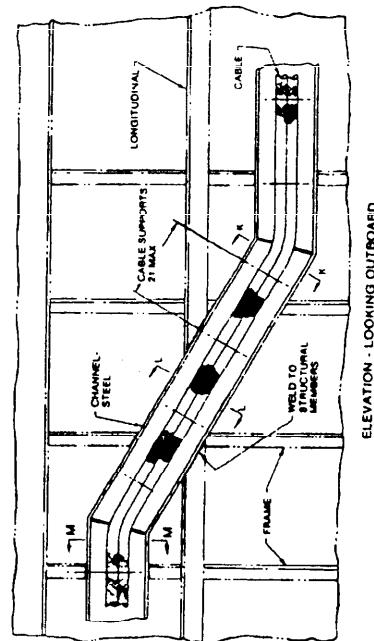

3H 132317245

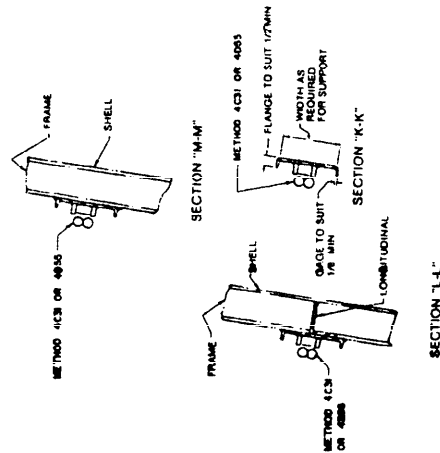

FIGURE 4B28. Cableways through trunks and channels (surface ships).

DDO-STD-2003-4 (NAVY)
24 JUNE 1987

NOTES:

1. A MAX. OF 3 CABLES MAY BE USED IN THE INNER PIPE, PROVIDING NO MORE THAN TWO SIMULTANEOUSLY LOADED CABLES SHALL BE CONTIGUOUS TO EACH OTHER. THIS IS AN ALTERNATIVE METHOD AND WILL REQUIRE AN END PLATE ON THE PROTRUDING INNER PIPE WITH THE INNER TOPS TO BE WELDED DIRECTLY TO THE END PLATE.
2. THIS FIGURE SUPERSEDES SHEET 4B29 OF DRAWING 803-6001027 AND SECTION 2, SHEET 152 OF DRAWING NAVSPEC NO. 8000-58202-73000.

4B292
CABLES THROUGH CHAIN LOCKERS

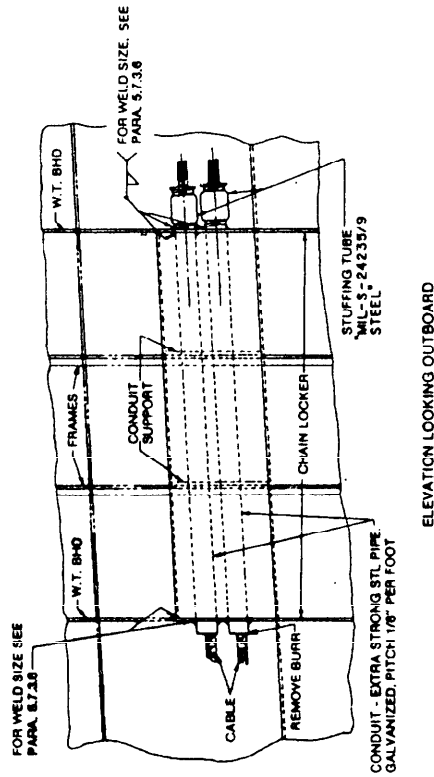

ELEVATION LOOKING OUTBOARD

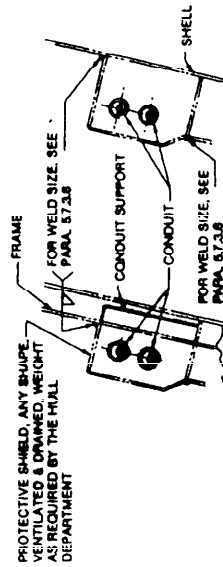

SECTION AT FRAME

SECTION BETWEEN FRAME

4B291
CABLES THROUGH VOID SPACES
NOT SUBJECT TO FLOODING

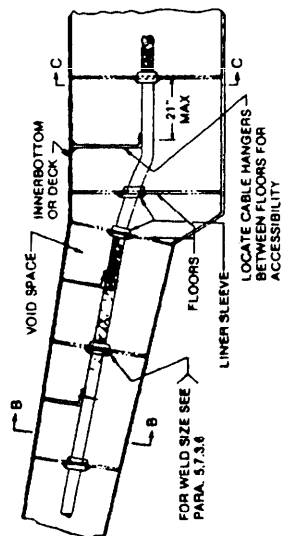

FOR WELD SIZE SEE
PARA 5.7.3.8

SECTION B-B

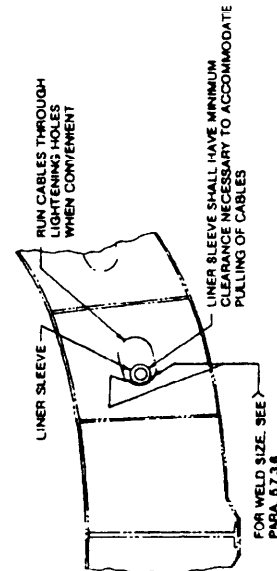

SECTION C-C

SH 132317246

FIGURE 4B29. Cables through void spaces and chain lockers (surface ships).

DOD-STD-2003-4 (NAVY)
24 JUNE 1987

- NOTES:
1. INSTALL 3/4 INCH PIPE PLUG AND BOSS IN ENCLOSURE FOR PRESSURE TEST.
 2. ALL WELDING SHALL BE IN ACCORDANCE WITH PARA. 572.9 AND SHALL BE TESTED OIL TIGHT.
 3. ALTERNATE LOCATION FOR ACCESS OPENING WILL BE ON SIDE FILLER PLATE REQUIRING A HEAVIER PLATE.
 4. ACCESS COVER 2" GREATER THAN ACCESS OPENING ALL AROUND.
 5. THE INNER CONCENTRIC PIPE SHALL BE GALVANIZED. THE OUTER CONCENTRIC PIPE SHALL BE PAINTED TO CONFORM TO THE TANK PAINT SYSTEM.
 6. 1/8 INCH FIBER SHEET MAY BE CEMENTED IN PLACE TO PREVENT CABLE CHAFING IN LIEU OF MELAMINE SUPPORT.
 7. ALL BOLTS, NUTS, WASHERS, AND PLUGS SHALL BE OF A CORROSION RESISTANT MATERIAL.
 8. THIS FIGURE SUPERSEDES SHEET 4830 OF DRAWING 803-5001027 AND SECTION 2, SHEET 151, OF DRAWING NAVSEC NO. 9000-58202-73980.

48302
ALTERNATE ENCLOSURE METHOD
(USING STRINGERS OF LONGITUDINALS)

48301
CABLE THROUGH CONDUIT IN FUEL OIL TANKS
WATERTIGHT INSTALLATION-SINGLE CABLE

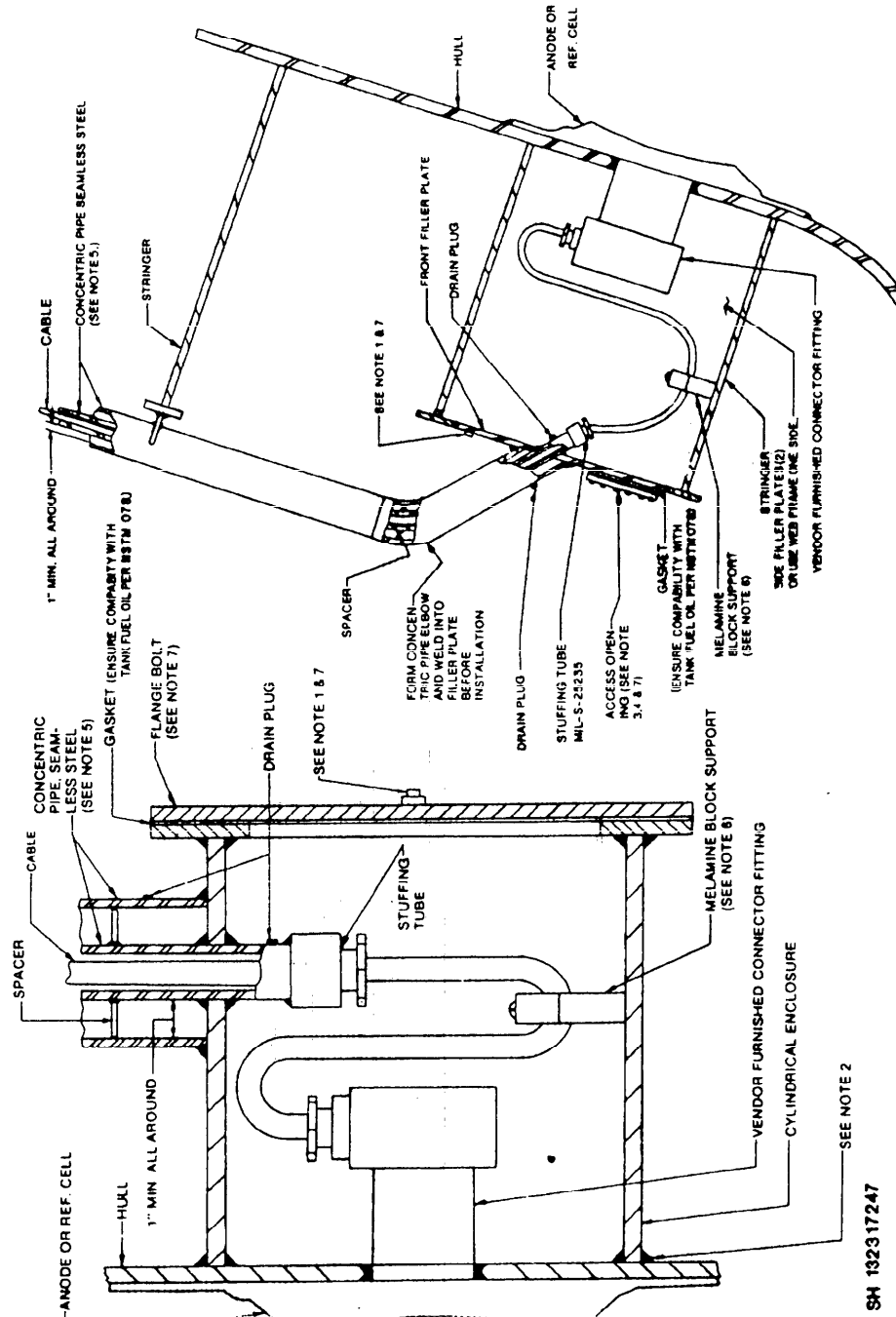

FIGURE 4830. Cableways through fuel oil tanks for cathodic protection system (surface ships).

SH 132317247

NOTES:

1. ALL MILD STEEL MATERIAL USED FOR SUPPORTING AND PROTECTING CABLES UNDER CATWALK, SHALL BE ZINC COATED AFTER DRILLING AND PRIOR TO INSTALLATION. THE COMPLETE INSTALLATION SHALL BE PAINTED.
2. BOLTS USED TO SECURE PROTECTIVE SHEATH SHALL BE SPACED 8 INCHES O.C. APPROX. SECTIONS OF PROTECTIVE SHEATHING SHALL BE 4 IN. PLATE AND NOT EXCEED APPROX. 64 INCHES IN LENGTH (SIDE AND BOTTOM OF WIREWAY).
3. PROVIDE SUFFICIENT SLACK IN CABLES FOR WORKING OF CABLES AND BOTTOM FRAMING.
4. THIS FIGURE SUPERSEDES SHEET 4831 OF DWG. 863-5001027 AND SECTION 2, SHEET 186 OF DRAWING NAVSEC NO. 9000-58202-73860.

DOD-STD-2003-4 (NAVY)
24 JUNE 1987

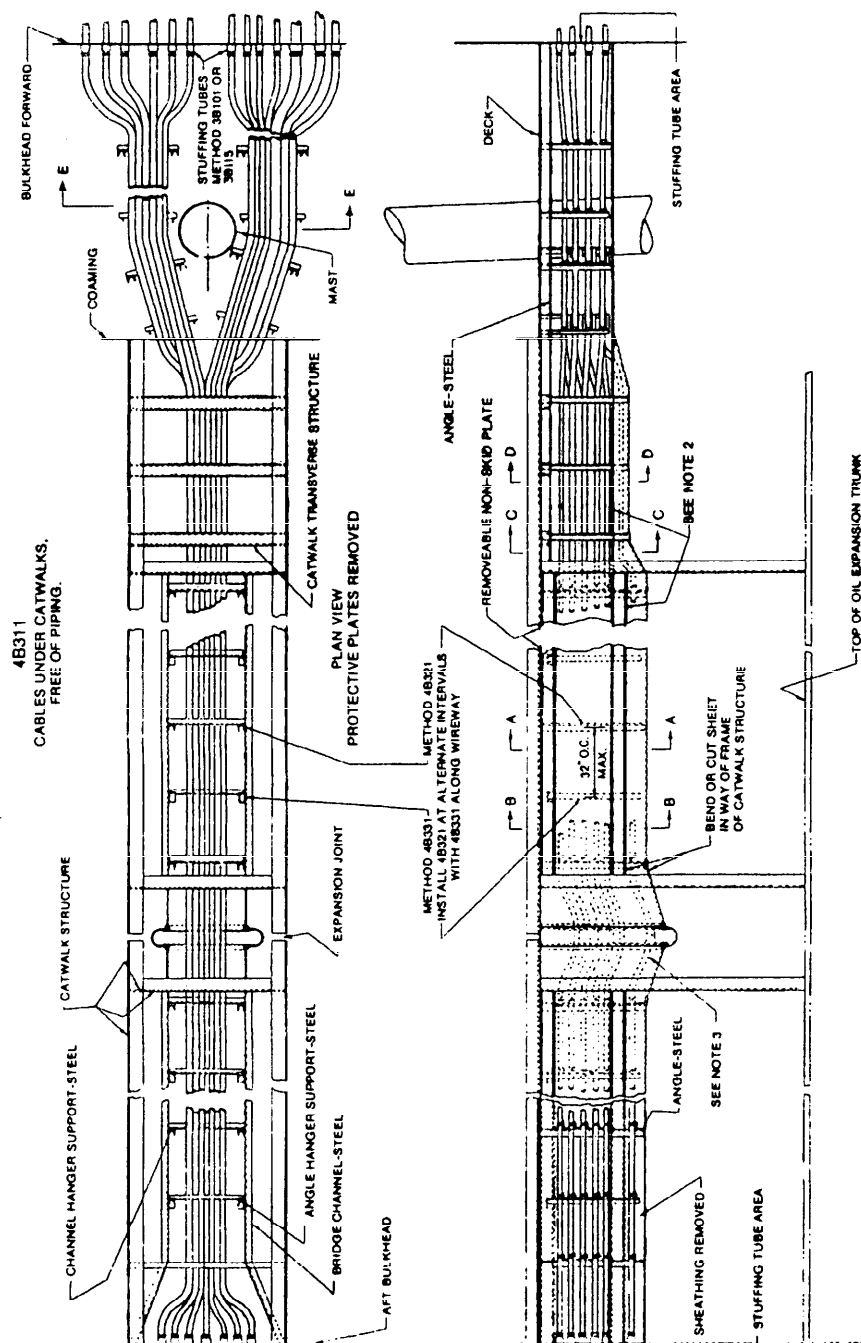

ELEVATION
FOR SECTION AND DETAIL VIEWS
SEE FIGURES 4832 THRU 4838

SH 192317248

FIGURE 4831. Topside cableways on tankers.

DOD-STD-2003-4 (NAVY)
24 JUNE 1987

NOTES:
1. THIS FIGURE SUPERSEDES SHEET 4B32 OF DRAWING
803-5001027 AND SECTION 2, SHEET 158, OF DRAWING.
NAVSEC NO. 8000-58202-73980.

4B321
VIEW SHOWING SUPPORT OF CABLES AND SHEATHING
USING COUPLER CABLE HANGERS
ATTACHED TO BRIDGE CHANNELS

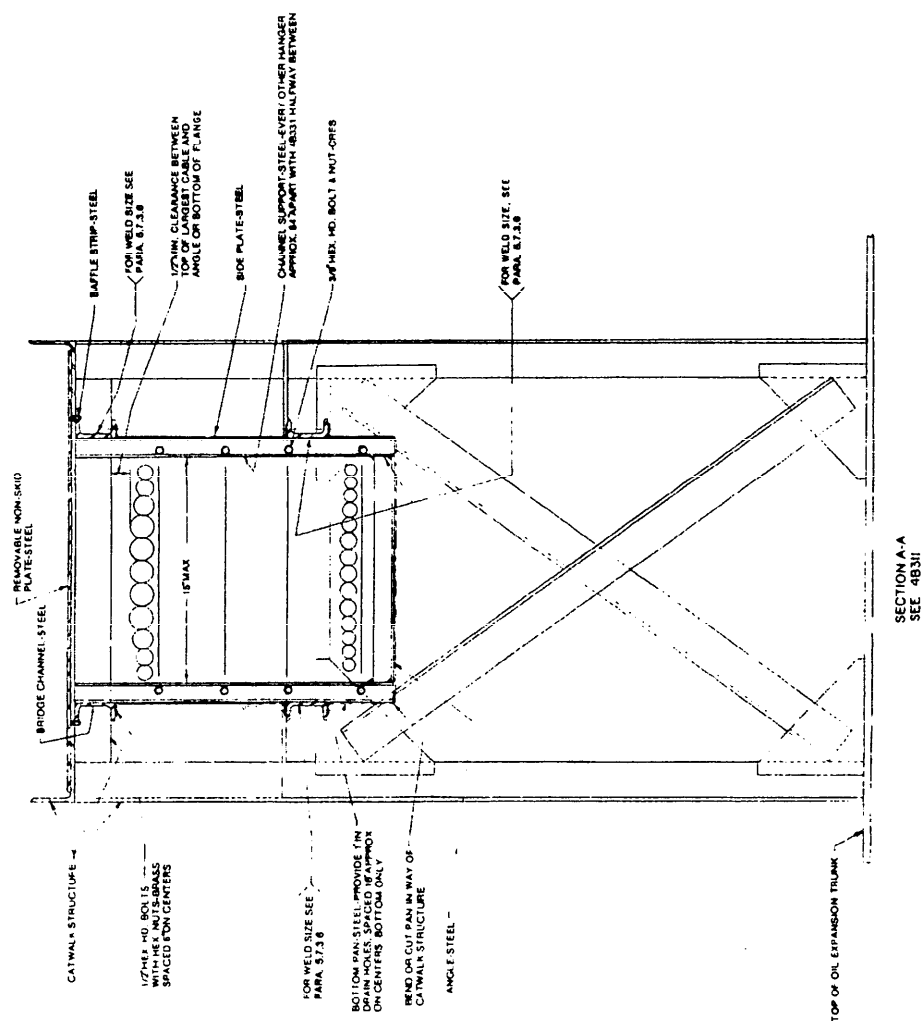

FIGURE 4B32. Topside cableways on tankers.

SH 132317249

DOD-STD-2003-4 (NAVY)
24 JUNE 1987

NOTES
1. THIS FIGURE SUPERSEDES SHEET 4833 OF DRAWING
803-5001027 AND SECTION 2, SHEET 180, OF DRAWING,
NAVSEC NO. 9000-S6202-73910.

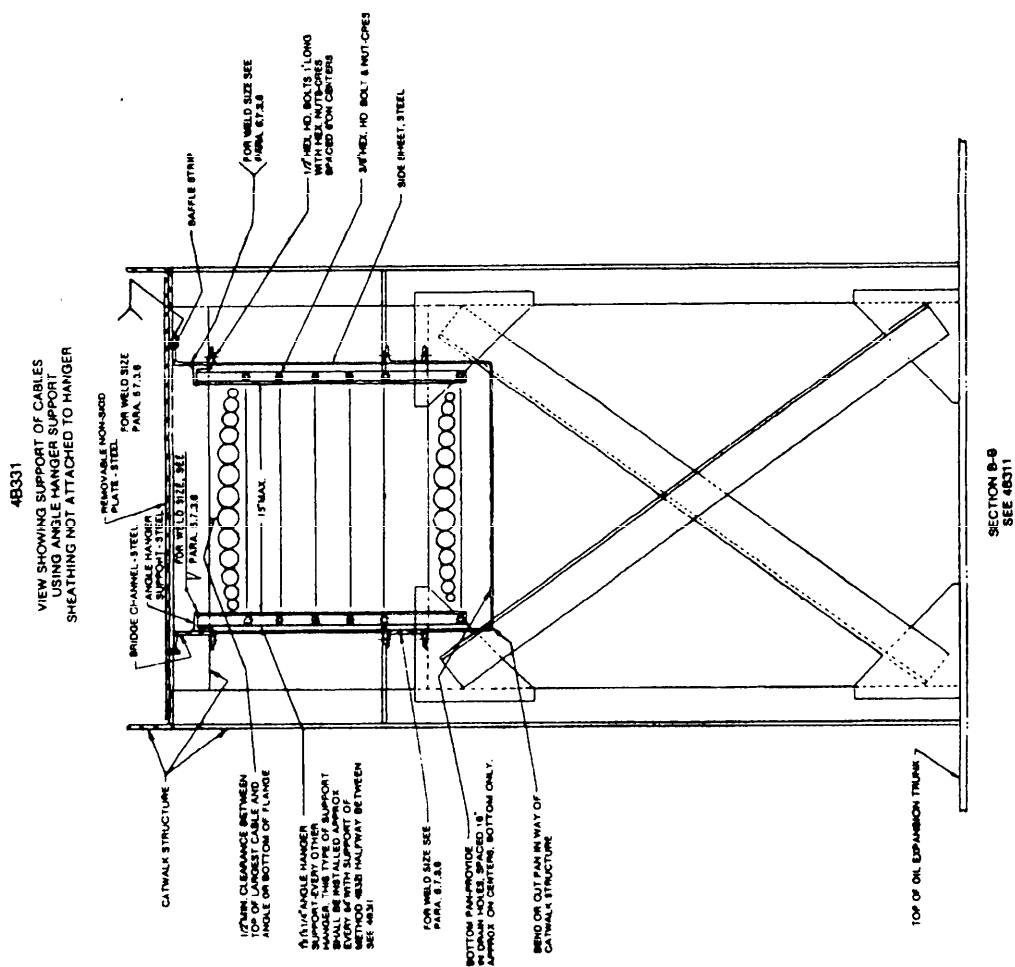

FIGURE 4B33. Topside cableways on tankers.

SH 132317250

DOD-STD-2003-4 (NAVY)
24 JUNE 1987

TOPSIDE CABLES ON TANK VESSELS

NOTES:
1. THIS FIGURE SUPERSEDES SHEET 4834 OF DWG.
803-5001027 AND SECTION 2, SHEET 161 OF DRAWING.
NAVJSEC NO. 0000-86202-7398D

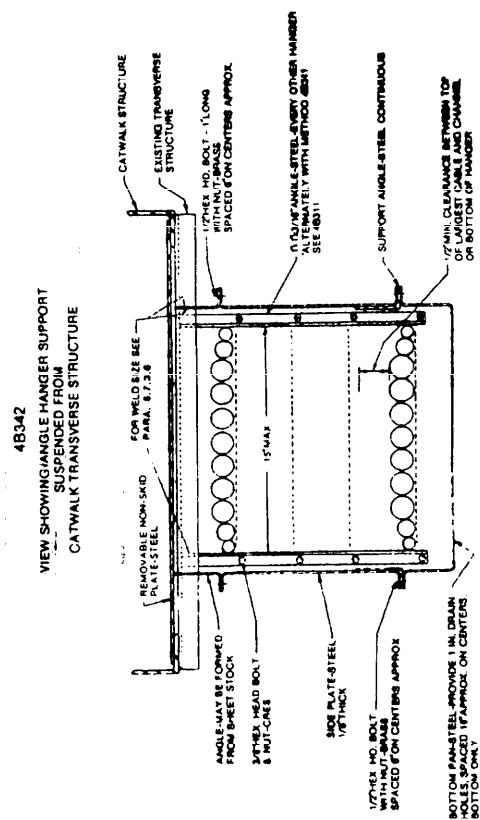
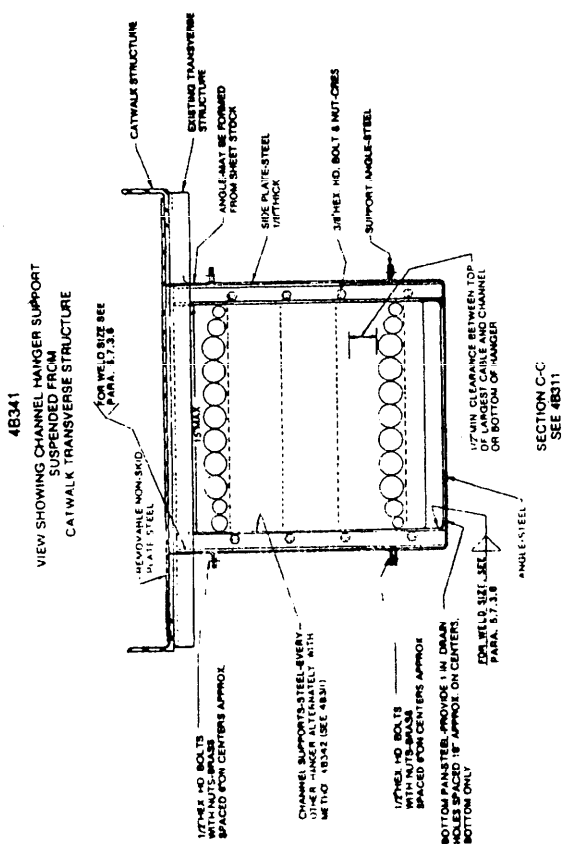

FIGURE 4B34. Topside cableways on tankers.

SECTION D-D
SEE 48311

SH 132317251

DOD-STD-2003-4 (NAVY)
24 JUNE 1987

NOTES:
1. THIS FIGURE SUPERSEDES SHEET 4835 OF DRAWING
803-5001027 AND SECTION 2, SHEET 162, OF DRAWING
NAVSEC NO. 9000-56202-73980.

48351
VIEW SHOWING CABLEWAY
DIVIDED TO PASS AN OBSTRUCTION

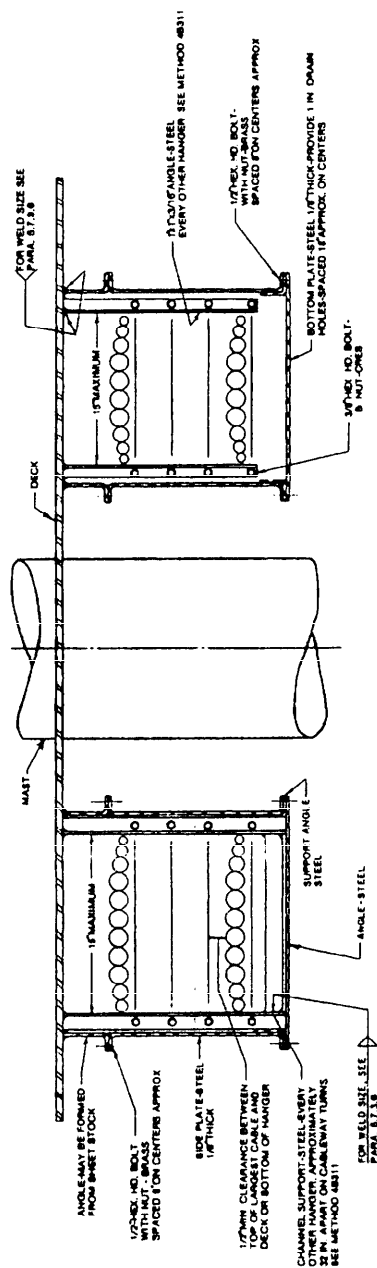

SECTION E-E
SEE 48311

FIGURE 4835 Topside cableways on tankers.

SH 132317252

DOD-STD-2003-4 (NAVY)
24 JUNE 1987

NOTES:
1. THIS FIGURE SUPERSEDES SHEET 4B36 OF DRAWING
903-5001027 AND SECTION 2, SHEET 103, OF DRAWING
NAVSEC NO. 9000-56202-73990.

4B361
VIEW SHOWING
HANGER SUPPORT
ATTACHED TO TRANSVERSE MEMBER
SEE METHOD 4B311

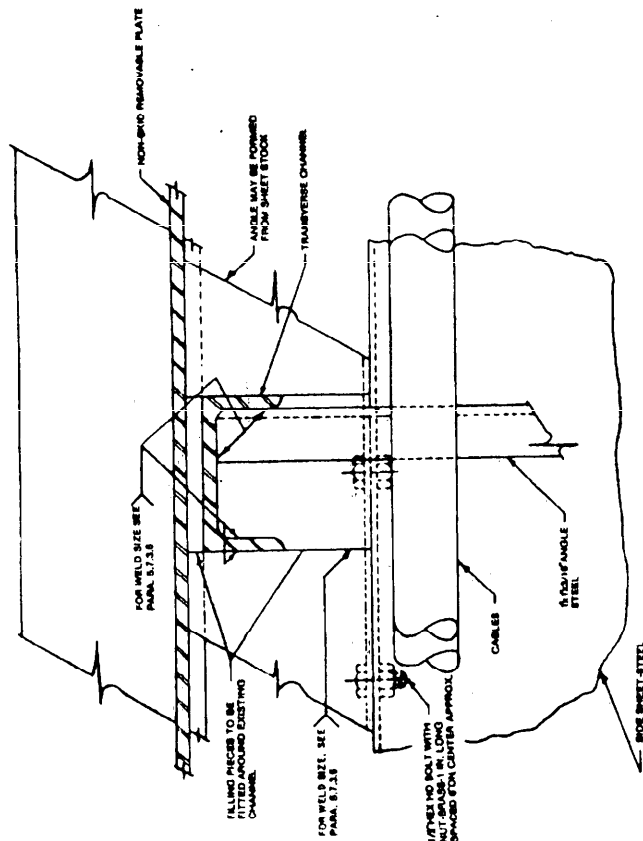

SH 132317263

FIGURE 4B36. Topside cableways on tankers.

DOD-STD-2003-4 (NAVY)
24 JUNE 1987

NOTES:

1. WHEN INSULATION IS USED WITH DEGAUSSING CABLES, USE CORRESPONDING INSULATION METHODS FOR CABLE NUMBER METHODS LISTED.
2. USE APPROPRIATE BALLISTIC METHODS FOR DEGAUSSING CABLE INSTALLATIONS AS REQUIRED.
3. METHODS SHOWN ON THIS LEAFLET MAY BE USED FOR GENERAL INSTALLATIONS WHERE APPLICABLE.
4. THIS FORM SUPERSEDES SHEET 4837 OF DRAWING 803-5001027 AND SHEET 144 OF DRAWING NAVSPEC NO. 8000-587027-73880.

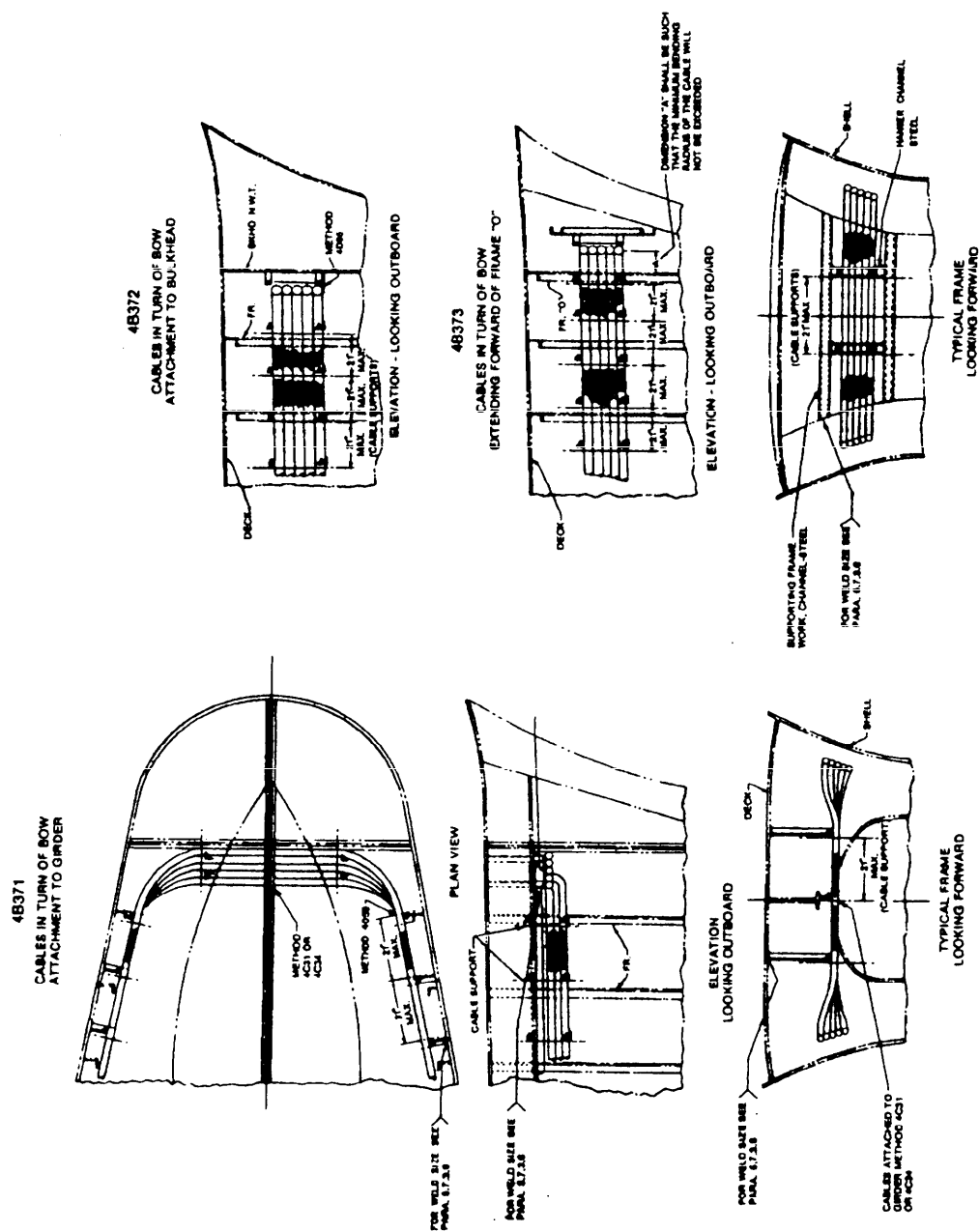

FIGURE 4E|37. Cable support for degaussing cables (surface ships).

DOD-STD-2003-4 (NAVY)
24 JUNE 1987

NOTES:

1. GRADE CONDUIT 1/8" PER FOOT MINIMUM.
2. CABLE CONDUIT SHALL BE OF COPPER NICKEL PIPE.
3. METHODS SHOWN ON THIS SHEET MAY BE USED FOR GENERAL INSTALLATION WHERE APPLICABLE.
4. THIS FIGURE SUPERSEDES SHEET 4B38 OF DRAWING 803-5001027 AND SECTION 2, SHEET 145, OF DRAWING NAVSEC NO. 9000-88202-73980.

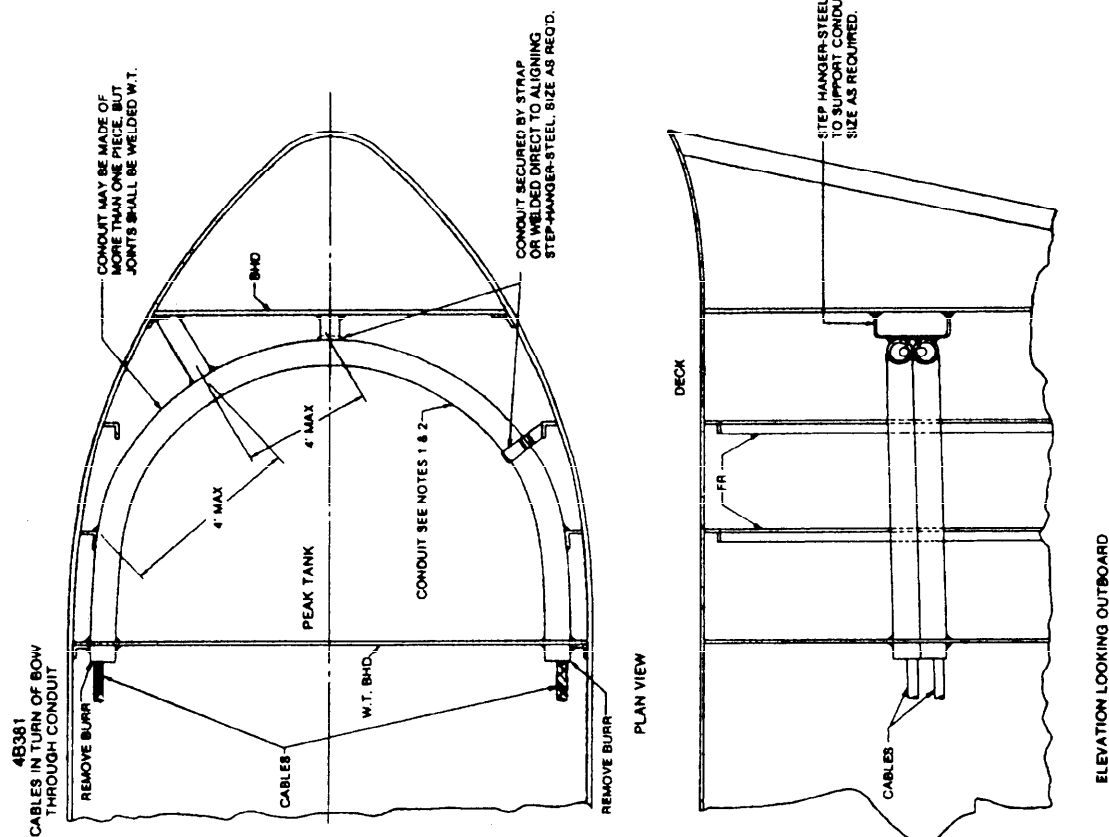

FIGURE 4B38. Cable support for degassing cables (surface ships).

SH 132317255

DOD-8TD-2003-4 (NAVY)
24 JUNE 1987

NOTES

1. METHODS SHOWN ON THIS SHEET MAY BE USED FOR GENERAL INSTALLATION WHERE APPLICABLE.
2. THIS FIGURE SUPERSEDES SHEET 4839 OF DRAWING 805-801027 AND SECTION 2, SHEET 146 OF DRAWING NAVSEC NO. 9000-58202-73980.

METHODS SHOWN ON THIS SHEET MAY BE USED
INSTALLATIONS WHERE APPLICABLE

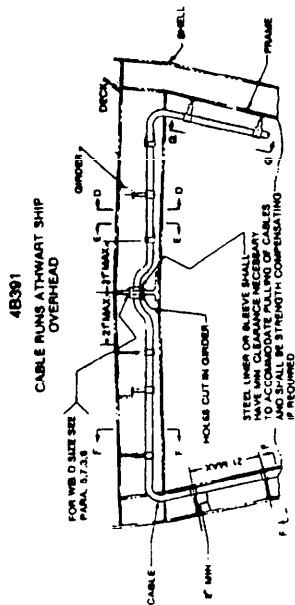

4B392

CABLE IN BILGES
LEAD SHEATHED

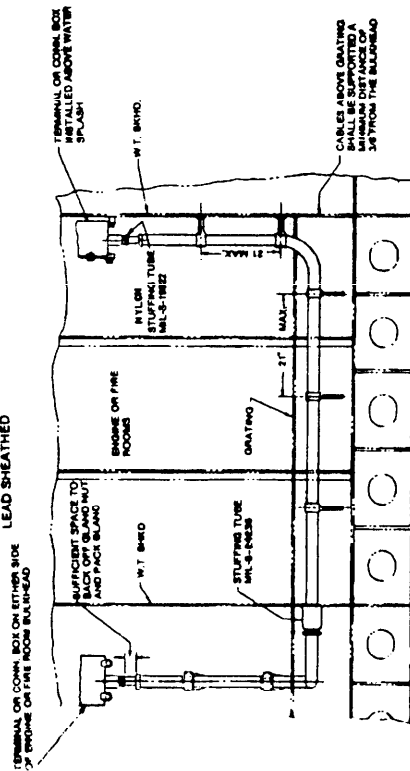

ELEVATION LOOKING OUTBOARD

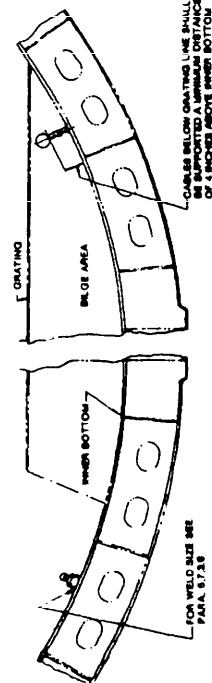

SH 132317256

FIGURE 4B39: Cable support for degaussing cables (surface ships).

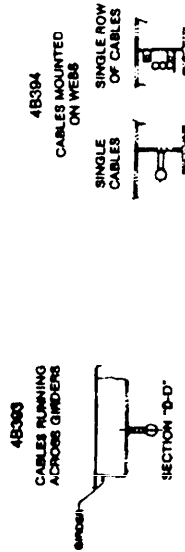

SECTION "E-E"

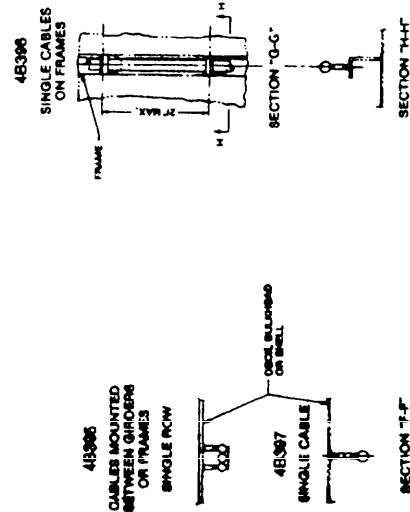

DOD-STD-2003-4 (NAVY)
24 JUNE 1987

- NOTES:
1. METHODS SHOWN ON THIS SHEET MAY BE USED FOR GENERAL INSTALLATIONS WHERE APPLICABLE.
 2. THIS FIGURE SUPERSEDES SHEET 4B40 OF DRAWING 803-500 1027 AND SECTION 2, SHEET 147 OF DRAWING NAVSEC NO. 9000-56202-73960.

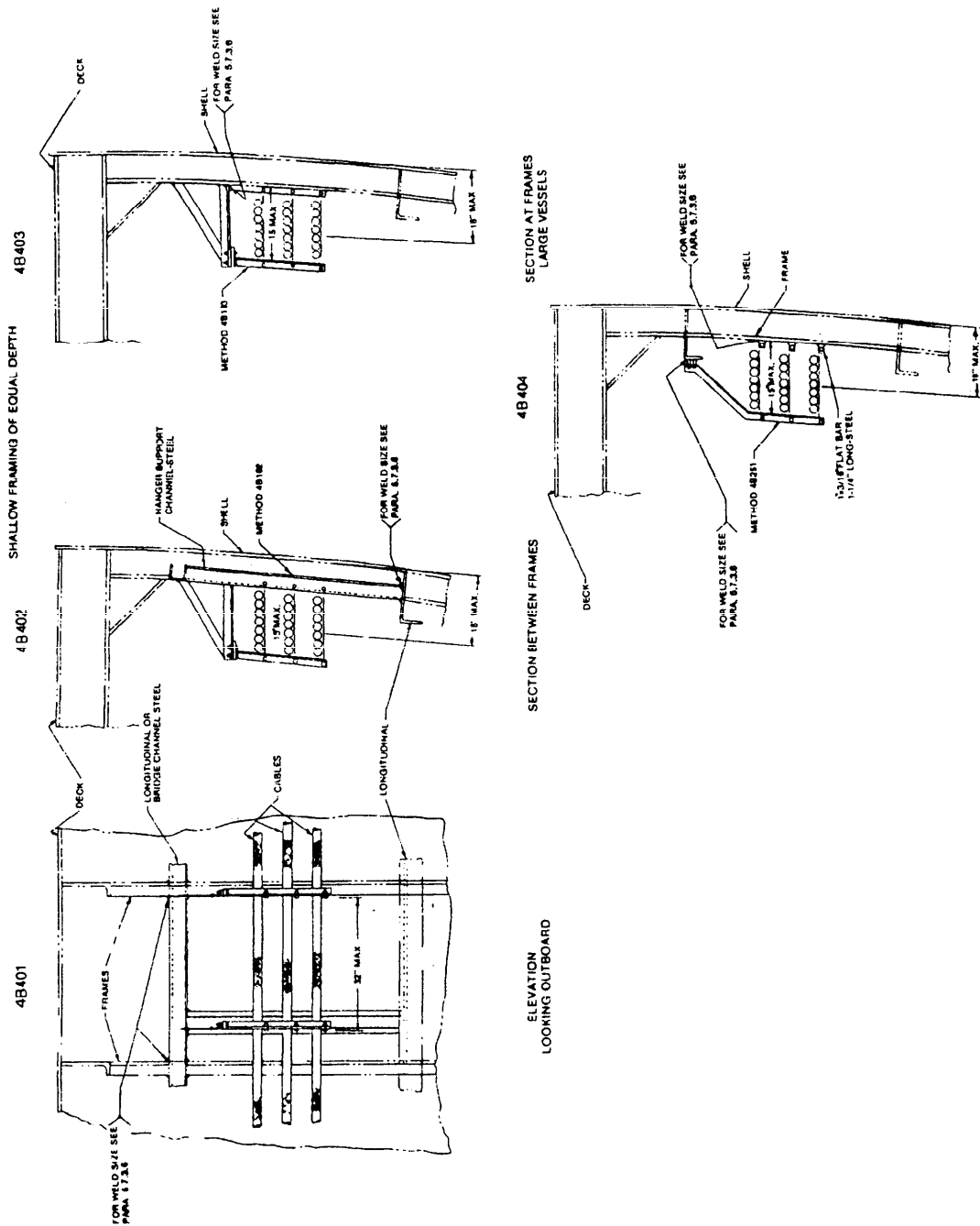

SH 1323 17267

SECTION AT FRAMES
SMALL VESSELS

FIGURE 4B40. Cable support for degaussing cables (surface ships).

DOD-STD-2003-4 (NAVY)
24 JUNE 1987

NOTES

1. WHERE LIGHT TIGHTNESS IS REQUIRED, CABLES PASSING THROUGH N.W.T. BULKHEADS SHALL BE RUN THROUGH INDIVIDUAL LINER SLEEVES AND THEN CAREFULLY PACKED WITH PLASTIC SEALER SPEC MIL-4-3004 TYPE-4F.
2. METHODS SHOWN ON THIS FIGURE MAY BE USED FOR GENERAL INSTALLATIONS WHERE APPLICABLE.
3. THIS FIGURE SUPERSEDES SHEET 4641 OF DRAWING 803-5031027 AND SECTION 2, SHEET 148, OF DRAWING NAVSEC NO. 9000-30202-73080.

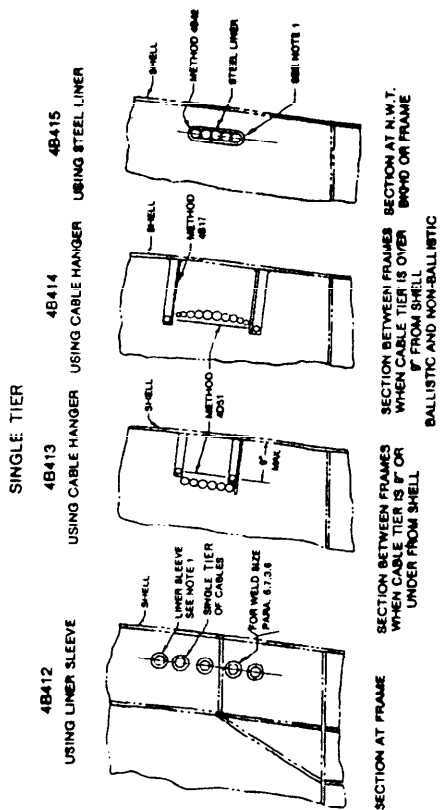
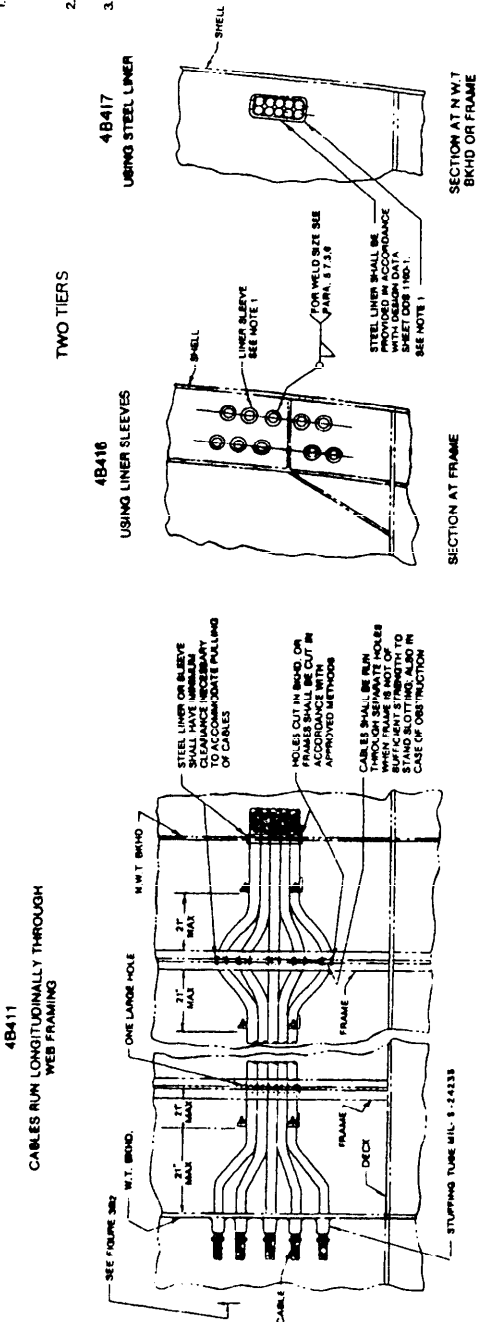

FIGURE 4B41. Cable support for degaussing cables (surface ships).

SH 132317258

DOD-STD-2003-4 (NAVY)
24 JUNE 1987

NOTES:
1. METHODS SHOWN ON THIS SHEET MAY BE USED FOR GENERAL INSTALLATIONS WHERE APPLICABLE.
2. THIS FIGURE SUPERSEDES SHEET 4842 OF DRAWING 800-5001027 AND SECTION 2, SHEET 146 OF DRAWING NAVSEC NO. 9000-56202-73980.

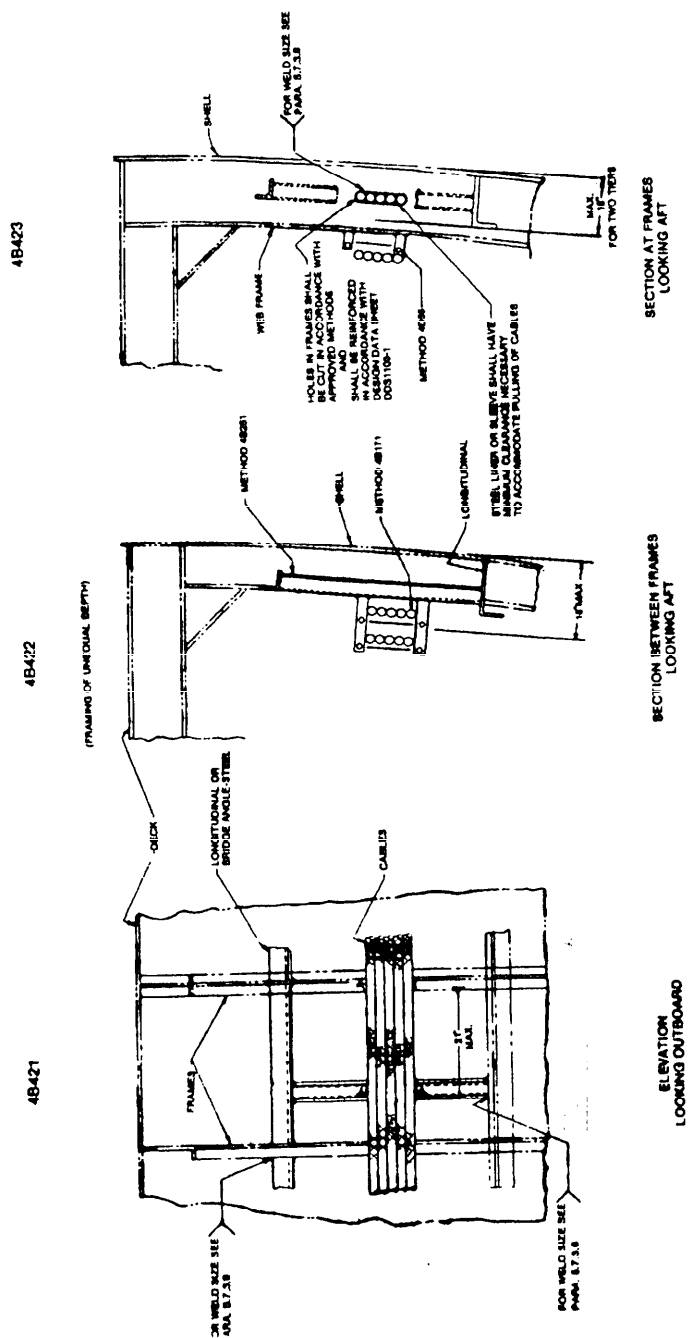

FIGURE 4842. Cable support for degaussing cables (surface ships).

SH 132317250

DOD-STD-2003-4 (NAVY)
24 JUNE 1987

NOTES:

1. FOR NON-MAGNETIC APPLICATION SEE PARA 5.7.12
2. THIS FIGURE SUPERSEDES SHEET 4B43 OF DRAWING 800-500 K127 AND SECTION 2, SHEET 82 OF DRAWING NAVSEC NO. 9000-56202-73960.

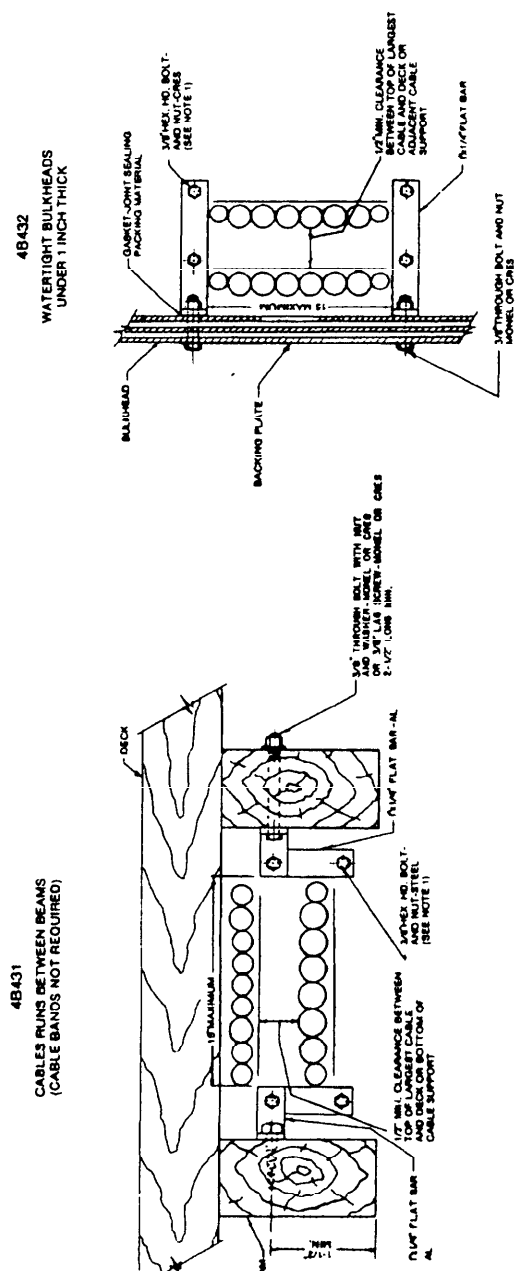

FIGURE 4B43. Cableways on wooden ships (surface ships).

DOD-STD-2003-4 (NAVY)
24 JUNE 1987

VERTICAL TIERS OF CABLES IN TRUNKS

NOTES

1. TWO ROWS OF CABLES WITH A 6" LENGTH OF CABLE SPAN SHALL BE CONSIDERED NORMAL. IF A LONGER SPAN OR THREE ROWS OF CABLES ARE REQUIRED, SECURE THE OUTER END OF HANGER SUPPORT TO THE WALL OF THE TRUNK.
2. FOR NONMAGNETIC APPLICATION SEE PARA. 6.7.3.2.
3. THIS PLATE SUPERSEDES SHEET 4844 OF DRAWING 800-6001027 AND SECTION 2, SHEET 63 OF DRAWING NAVSESC NO.

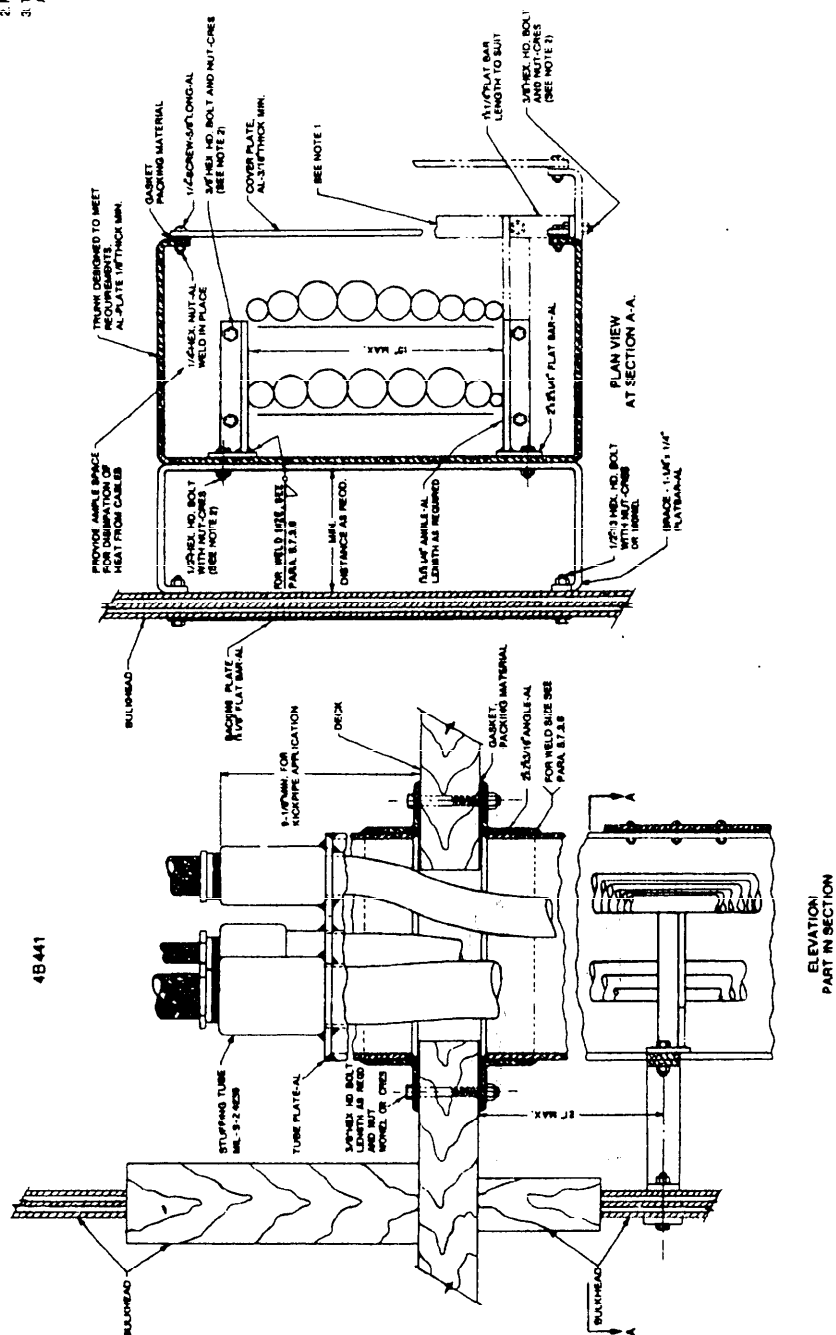

FIGURE 4E|44. Cableways for wooden vessels (surface ships).

DOD-STD-2003-4 (NAVY)
24 JUNE 1987

NOTES

1. FOR NON-MAGNETIC APPLICATION SEE PARA 5.7.1.2.
2. THIS FIGURE SUPERSEDES SHEET 4845 OF DRAWING 801-500 1027
AND SECTION 2, SHEET 611 OF DRAWING NAVSEC NO.
9000-98202-73860.

18453

**HANGER SUPPORTS
SECURED TO BEAMS**

413452

**HANGER SUPPORTS
SECURED TO BEAMS**

48)451

HANGER SUPPORTS SECURED TO WATERTIGHT DECKS

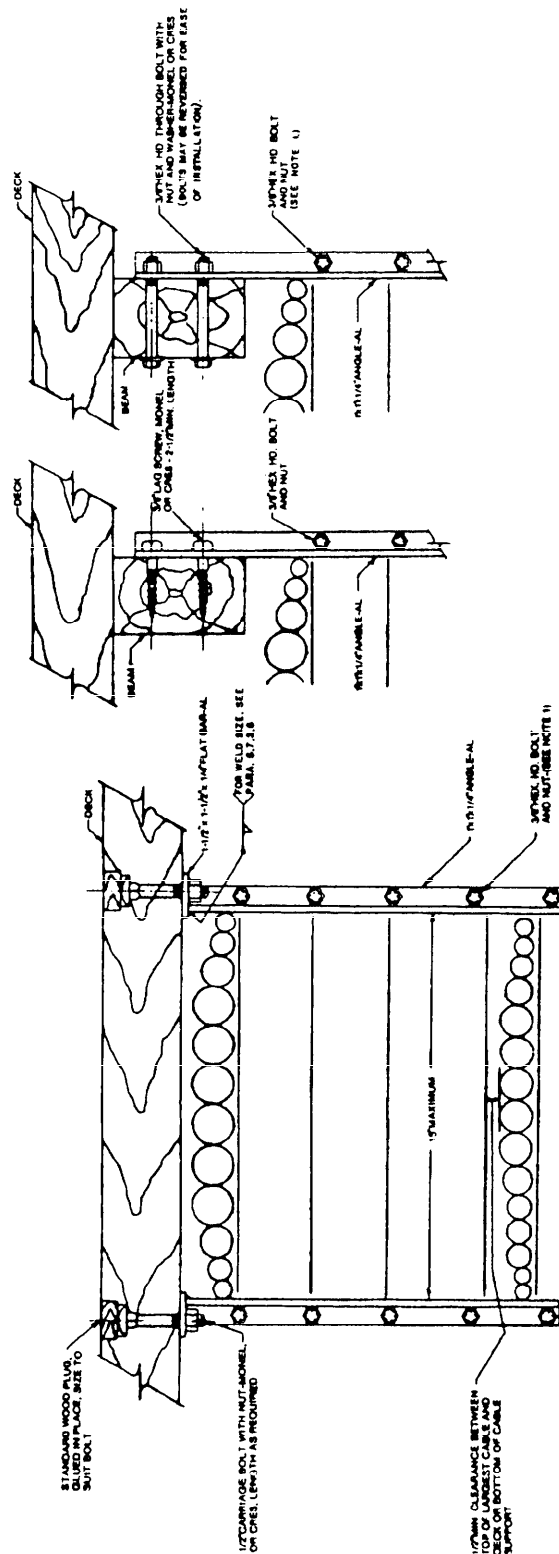

FIGURE 4B45. Cableways for wooden ships (surface ships).

DOD-STD-2003-4 (NAVY)
24 JUNE 1987

NOTES:

1. METHODS SHOWN ON THIS SHEET ARE FOR USE WITH THE CABLES UP TO 2 IN DIA FOR CABLES GREATER THAN 2 IN DIA USE METHODS SHOWN ON FIGURES 4B44, 4B49 & 4B50.
2. THIS FIGURE SUPERSEDES SHEET 4B43 OF DRAWING 800-4001027 AND SECTION 2, SHEET 182 OF DRAWING NAVSEC NO. 9000-56702-73900.

4B46-1
WATERTIGHT BULKHEADS OVER 1" THICK
WHERE MOISTURE OR DRIP IS PRESENT
CABLE SUPPORTED HORIZONTALLY

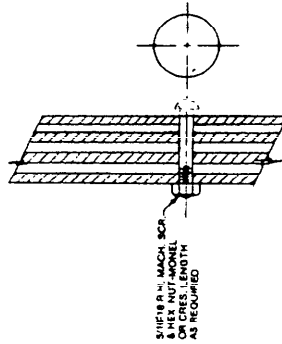

4B46-2
WATERTIGHT BULKHEADS OVER 1" THICK
WHERE MOISTURE OR DRIP IS PRESENT
CABLE SUPPORTED VERTICALLY

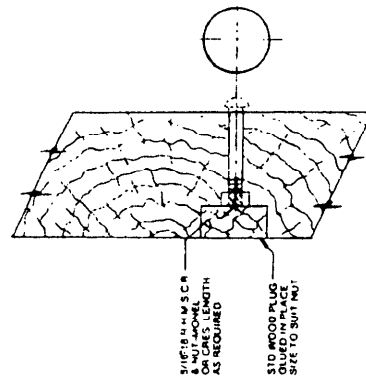

4B46-3
DECKS OR BULKHEADS OVER 1" THICK
ALSO FOR BEAMS

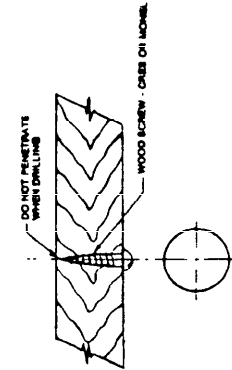

4B46-4
DECKS OR BULKHEADS OVER 1" THICK
ALSO FOR BEAMS
CABLES WITH A MAXIMUM DIA. OF 5/8"
SINGLE SUPPORT ALUM. CABLE STRAPS

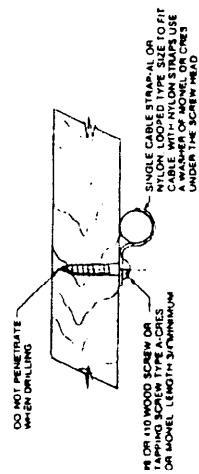

FIGURE 4B46. Cableways for wooden hull ships (surface ships).

SH 132317263

DOD-STD-2003-4 (NAVY)
24 JUNE 1987

NOTES:

1. METHODS SHOWN ON THIS SHEET MAY BE USED IN LIEU OF THOSE SHOWN ON FIGURES 4B48, 4B49 & 4B50.
2. THIS FIGURE SUPERSEDES SHEET 4B47 OF DRAWING 803-5001027 AND SECTION 2, SHEET 208 OF DRAWING NAVSEC NO. 8000-38202-73800.

4B471
SINGLE TIER OF CABLES
SUPPORTED FROM WATERTIGHT BULKHEADS
UNDER 1 INCH THICKNESS

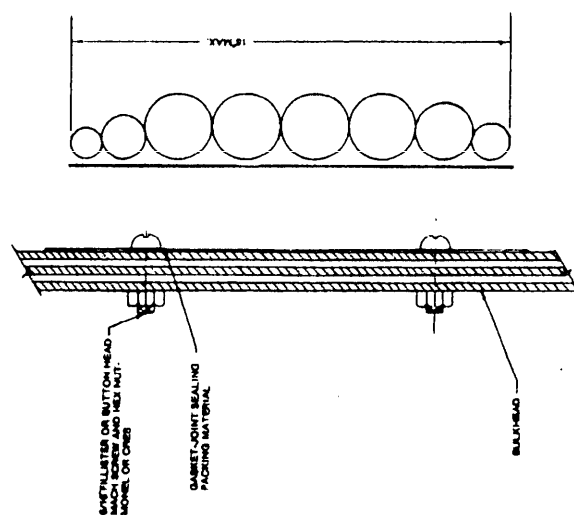

FIGURE 4B47. Cableways for wooden ships (surface ships).

SH 132317264

DOD-STD-2003-4 (NAVY)
24 JUNE 1987

NOTES

1. THIS FIGURE SUPERSEDES SHEET 4B48 OF DRAWING 803-100 1027 AND SECTION 2, SHEET 207, OF DRAWING NAVSEC NO. 8000-58202-73903.

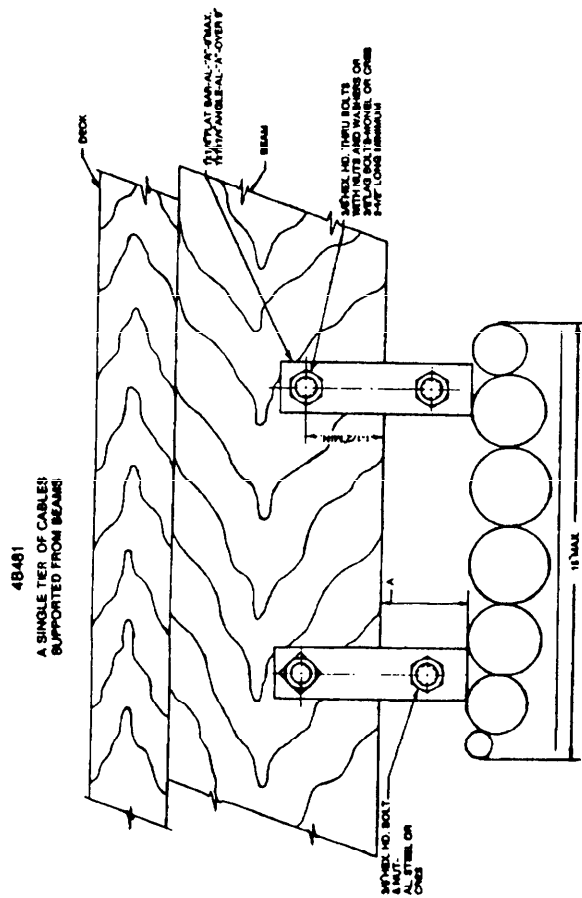

FIGURE 4B48. Cabloways for wooden ships (surface ships).

SH 132317265

DOD-STD-2003-4 (NAVY)
24 JUNE 1967

NOTES

1. THIS FIGURE SUPERSEDES SHEET 4B49 OF DRAWING 803-5001027 AND SECTION 2, SHEET 208 OF DRAWING NAVSEC NO. 8000-SH202-73980.

4B491
SINGLE TIER OF CABLE
SUPPORTED FROM WATERTIGHT BULKHEADS
UNDER 1 INCH IN THICKNESS

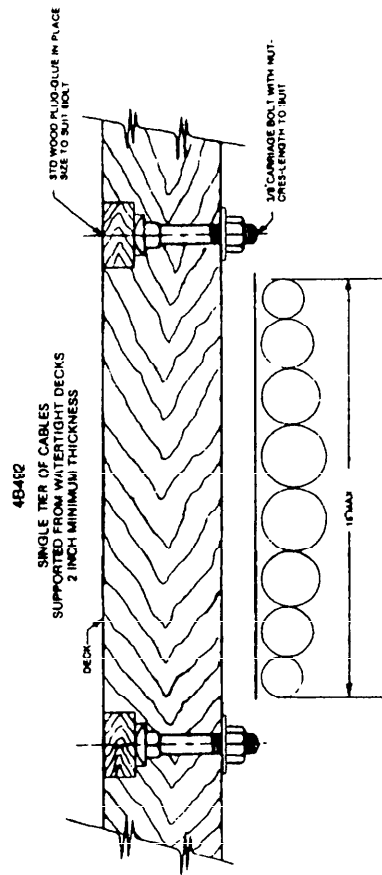
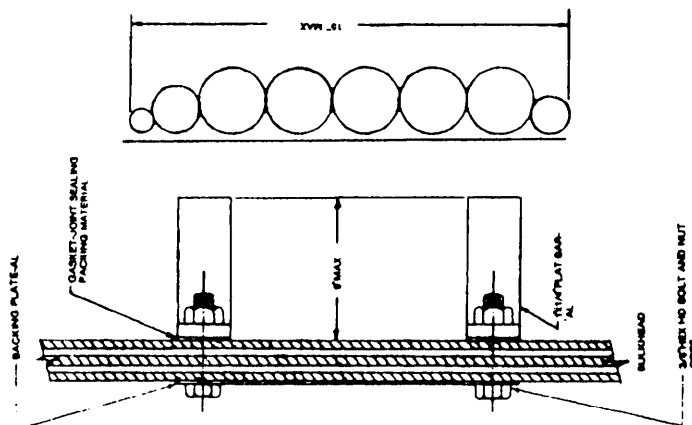

SH 132317288

FIGURE 4B49. Cableways for wooden ships (surface ships).

DOD-STD-2003-4 (NAVY)
24 JUNE 1987

NOTES:
1. THIS FIGURE SUPERSEDES SHEET 4850 OF DRAWING 800-4001027
AND SECTION 2, SHEET 20A OF DRAWING NAVSEC NO.
9000-96202-73980.

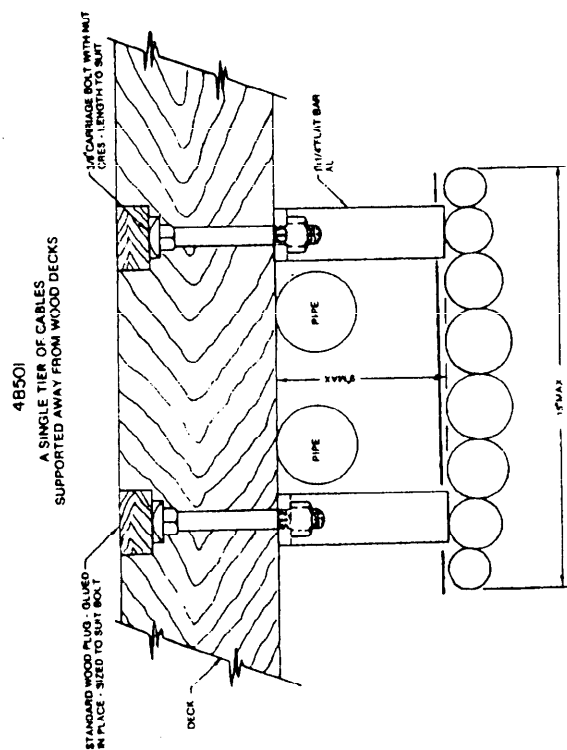

8H 1323 17267

FIGURE 4B50. Cableways for wooden ships.

DOD-STD-2003-4 (NAVY)
24 JUNE 1987

- NOTES:
1. THE DIMENSION USED FOR "Y" SHOULD NOT BE LESS THAN 4 INCHES.
 2. WHERE MORE THAN ONE CABLE IS INVOLVED USE THE BENDING RADIUS OF THE LARGEST CABLE TO FIND "Y".
 3. CABLE SHOULD BE FIRMLY FASTENED WITH MAST IN 45° POSITION TO INSURE PROPER LENGTH FOR FLEETING.
 4. THIS FIGURE SUPERSEDES SHEET 4B51 OF DRAWING 803-5001027 AND SECTION 2, SHEET 218, DRAWING, MAYSEC NO. 9000-58202-73980.

CABLE AT BASE OF FOLDING MAST

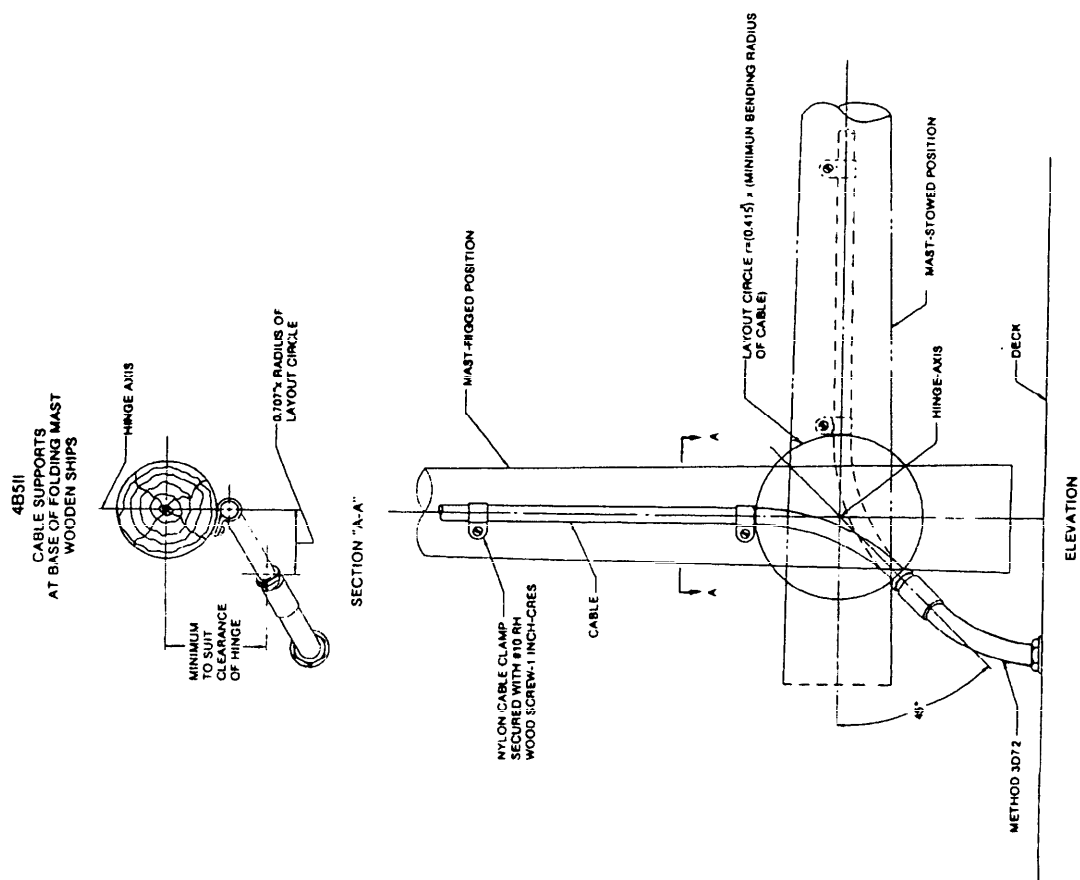

SH 132317268

FIGURE 4B51. Cableways on folding masts (surface ships).

DOD-STD-2003-4 (NAVY)
24 JUNE 1987

NOTES:
1. THIS FIGURE SUPERSEDES SHEET 4B52 OF DRAWING 803-5001027 AND SECTION 1, SHEET 68 AND SECTION 2, SHEET 218 OF DRAWING, NAVSEC NO. 8000-88202-73960

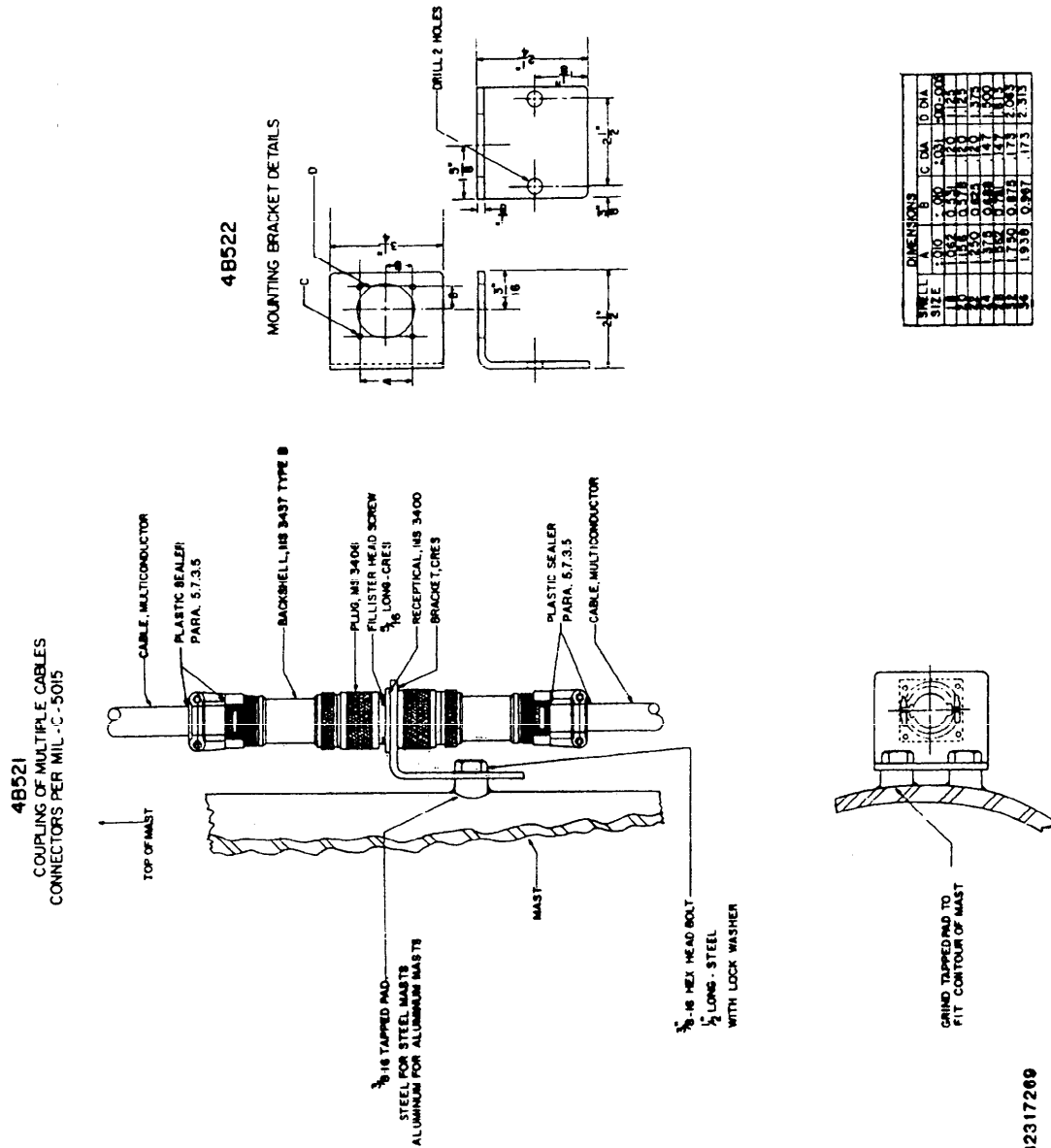

SH 132317269

FIGURE 4B52. Coupling of cables on masts with connectors.

DOD-STD-2003-4 (NAVY)
24 JUNE 1987

NOTES:

1. THIS FIGURE SUPERSEDES SHEET 4B53 OF DRAWING 803-5001027 AND SECTION 2, SHEETS 08 & 09 OF DRAWING NAVSEC NO 9000-S6202-73990.

MAIN RUN CABLES
SMALL VESSELS

4B532
CABLES THROUGH ENGINE AND BOILER ROOMS
SUPPORTED BETWEEN SHIPS LONGITUDINALS.

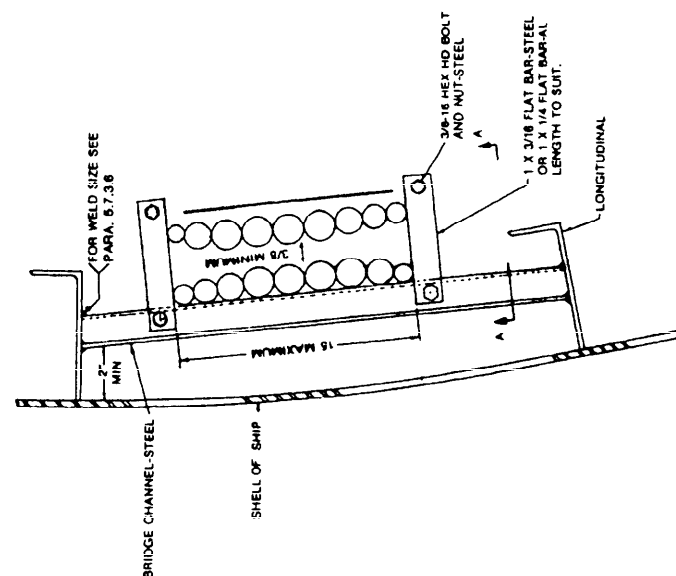

4B531
CABLES THROUGH ENGINE AND BOILER ROOMS
SUPPORTED BETWEEN SHIPS LONGITUDINALS.

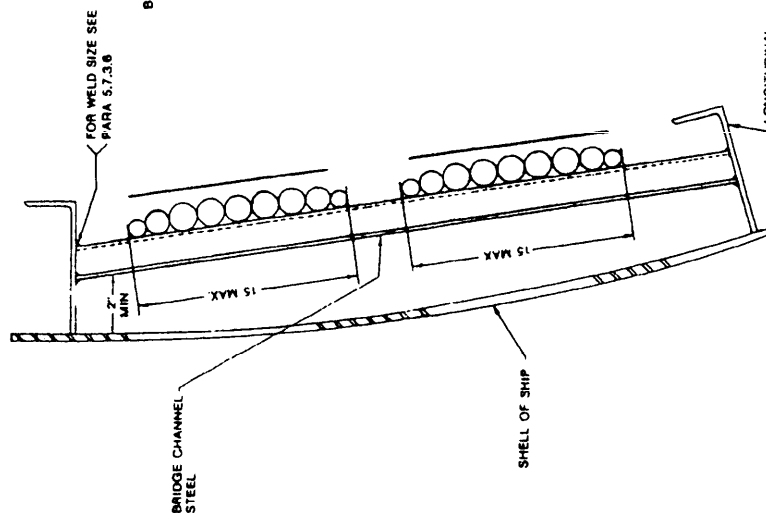
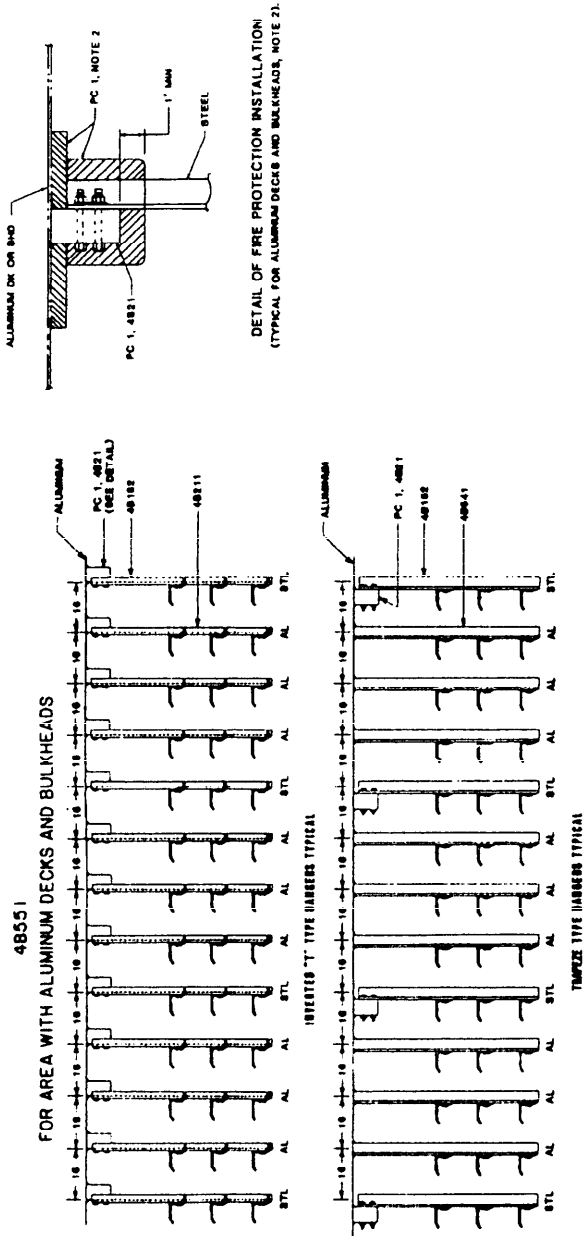

FIGURE 4B53. Cableways of main cable runs on small vessels.

SH 132317270

FIGURE 4B54. Multiple cableway supports on aluminum or steel decks and bulkheads (surface ships only).

DOD-STD-2003-4 (NAVY)
24 JUNE 1987



- NOTES:
1. SEE FIGURES 4C22 & 4C23 FOR INSTALLATION OF BONDING STRAPS.
 2. FIRE INSTALLATION DETAIL SHALL BE IN ACCORDANCE WITH NAVSEA DWG 803-5184182.
 3. THIS FIGURE SUPERSEDES SHEET 4855 OF DRAWING 803-5001027.

FIGURE 4855. Spacing of multiple cableway supports for aluminum and steel decks and bulkheads (surface ships only).

SH 132317272

DOD-STD-2003-4 (NAVY)
24 JUNE 1987

NOTES:

1. METHODS SHOWN ON THIS SHEET ARE FOR USE WITH CABLES UP TO 2 IN. DIA. FOR CABLES GREATER THAN 2 IN. DIA. USE METHOD SHOWN ON FIGURE 4C2.
2. THIS FIGURE SUPERSEDES SHEET 4C1 OF DRAWINGS 803-5001027 AND SECTION 2, SHEET 195, OF DRAWING NAVSEC NO. 9000-S8202-731860.

4C11

SINGLE CABLES ON STEEL STANCHIONS
HANGER SECURED WITH STUD.

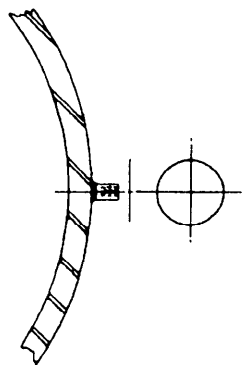

4C12

SINGLE CABLES ON SMALL STANCHIONS

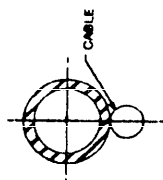

4C13

TWO TO THREE CABLES ON
SMALL STANCHIONS

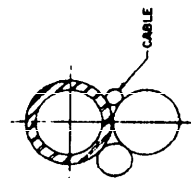

SH 132317273

FIGURE 4C1. Single calseway on steel stanchions.

DOD-STD-2003-4 (NAVY)
24 JUNE 1987

NOTES
1. THIS FIGURE SUPERSEDES SHEET 4C2 OF DRAWING
803-5001027 AND SECTION 2, SHEET 204, OF DRAWING
NAVSEC NO 9000-SH203-73980.

4C22

SINGLE TIER OF CABLES ON STEEL STANCHIONS
SECURED BY FLAT BAR

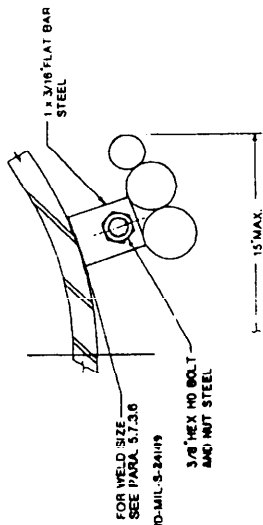

4C21

SINGLE TIER OF CABLES ON STEEL STANCHIONS
SECURED BY ANGLE COLLAR STUDS

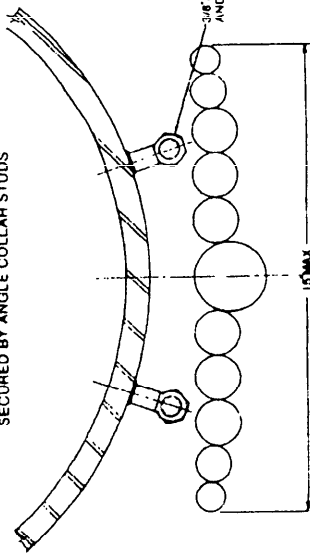

SH 132317274

FIGURE 4C2. Single cableway on steel stanchion.

DOD-STD-2003-4 (NAVY)
24 JUNE 1987

NOTES:
1 THIS FIGURE SUPERSEDES SHEET 4C3 OF DRAWING
803-500 027 AND SECTION 2, SHEET 202 OF DRAWING
NAVSEC NO. 9090-56202-73980.

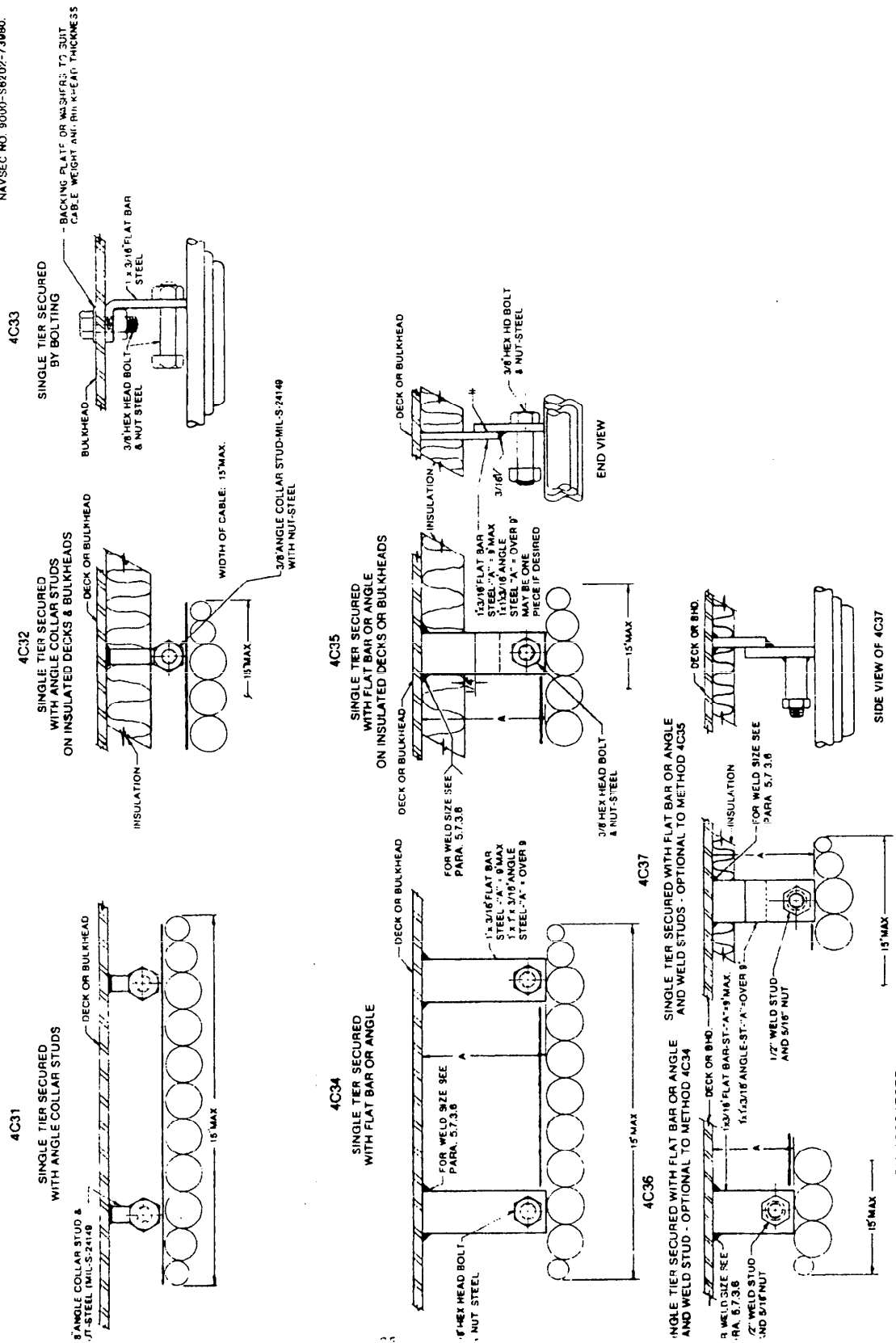

FIGURE 4C3. Single cableways on steel structure.

NOTES

1. METHODS SHOWN ON THIS FIGURE MAY BE USED IN LIEU OF THOSE SHOWN ON FIGURES 4C2, 4C3 & 4C14.
2. THIS FIGURE SUPERSEDES SHEET 4C4 OF DRAWING 803-500 1077 AND SECTION 2, SHEET 203 OF DRAWING NAVSEC NO. 900G-58102-73980.

DOD-STD-2003-4 (NAVY)
24 JUNE 1987

4C41

SINGLE TIER SECURED WITH
FEMALE THREAD WELDING STUDS
ON STEEL DECKS AND BULKHEADS

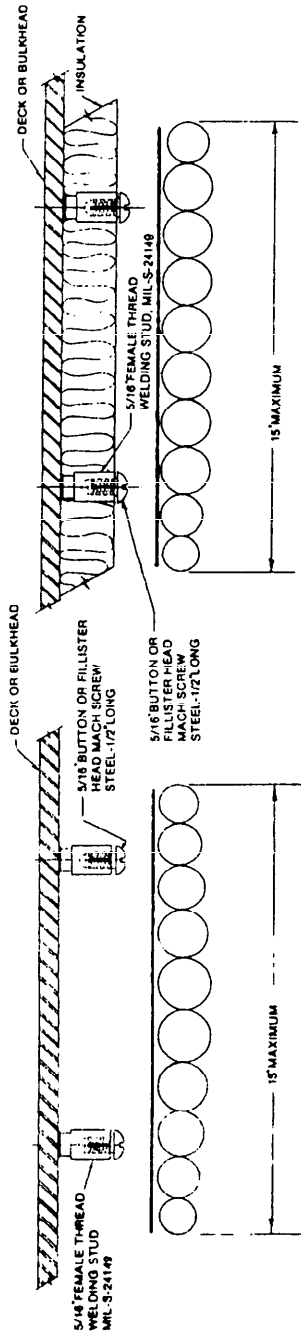

4C42

SINGLE TIER SECURED WITH
FEMALE THREAD WELDING STUDS ON
INSULATED DECKS AND BULKHEADS

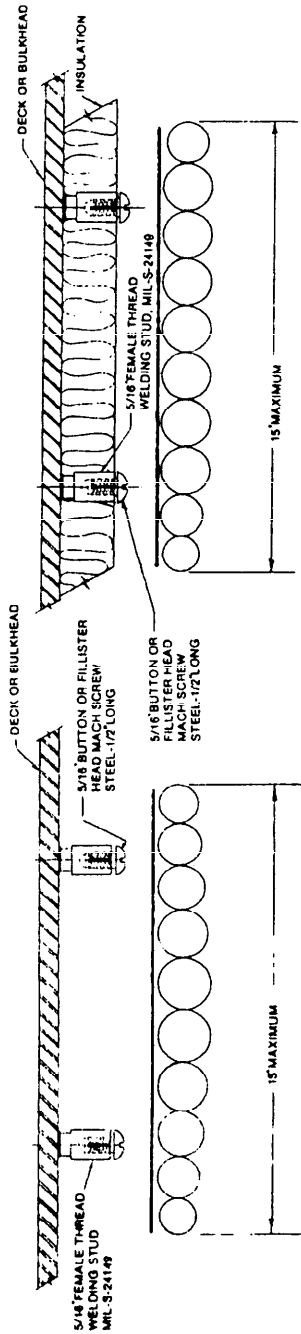

4C43

SINGLE TIER SECURED WITH
WELD STUD ON STEEL DECKS AND BULKHEADS
MAXIMUM CABLE WEIGHT 10 POUNDS PER SUPPORT

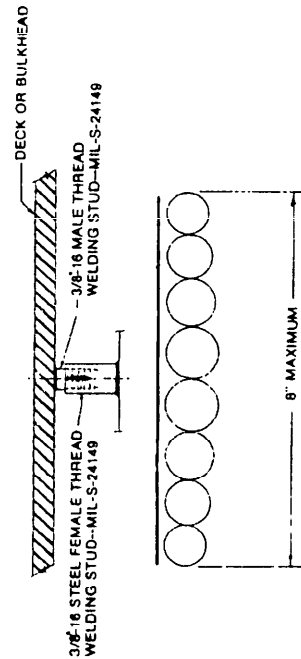

SH 132317276

FIGURE 4C4. Single cableway on steel structure.

DOD-STD-2003-4 (NAVY)
24 JUNE 1987

NOTES

1. CRIMP-ON WELD-STUD TYPE CABLE HANGER SHOWN HEREON MAY BE USED AS ALTERNATES TO METHODS 4C72 AND 4C73.
2. WEIGHT OF CABLES SUPPORTED SHALL NOT EXCEED TWO POUNDS PER STUD FOR SINGLE-LOOP HANGER AND FOUR POUNDS PER STUD FOR A DUAL-LOOP HANGER. SPACINGS BETWEEN STUDS SHALL NOT EXCEED 32 INCHES.
3. MAKE OF HANGERS PROCURED SHALL HAVE PASSED HIGH IMPACT SHOCK TEST, MIL-S-801, AND VIBRATION TEST, MIL-STD-167 USING THE MAXIMUM HANGER LOADINGS AND SPACING.
4. THE FEMALE WELD STUD METHOD SHOWN IN DETAIL "1" HEREON (ATTACHED TO EITHER THE CABLE STRAP OR SHIP'S STRUCTURE), MAY BE USED AS ALTERNATE TO METHODS 4C51 THROUGH 4C56.
5. THREADS WITH ALUMINUM MALE THREADS SHALL BE COATED.
6. THE CONTACT OF STEEL FEMALE THREADS WITH ALUMINUM MALE THREADS SHALL BE COATED WITH ANTI-SEIZE COMPOUND.
7. THE FEMALE WELD STUD METHOD SHOWN IN DETAIL "2" MAY BE USED AS ALTERNATE TO METHODS 4C71 AND 4C75 AND 4C51 THROUGH 4C56.
8. THIS FIGURE SUPERSEDES SHEET 4C5 OF DWG. 803-5001027 AND SECTION 2, SHEET 186, OF DRAWING, NAVSEC NO 9000-36202-73900.

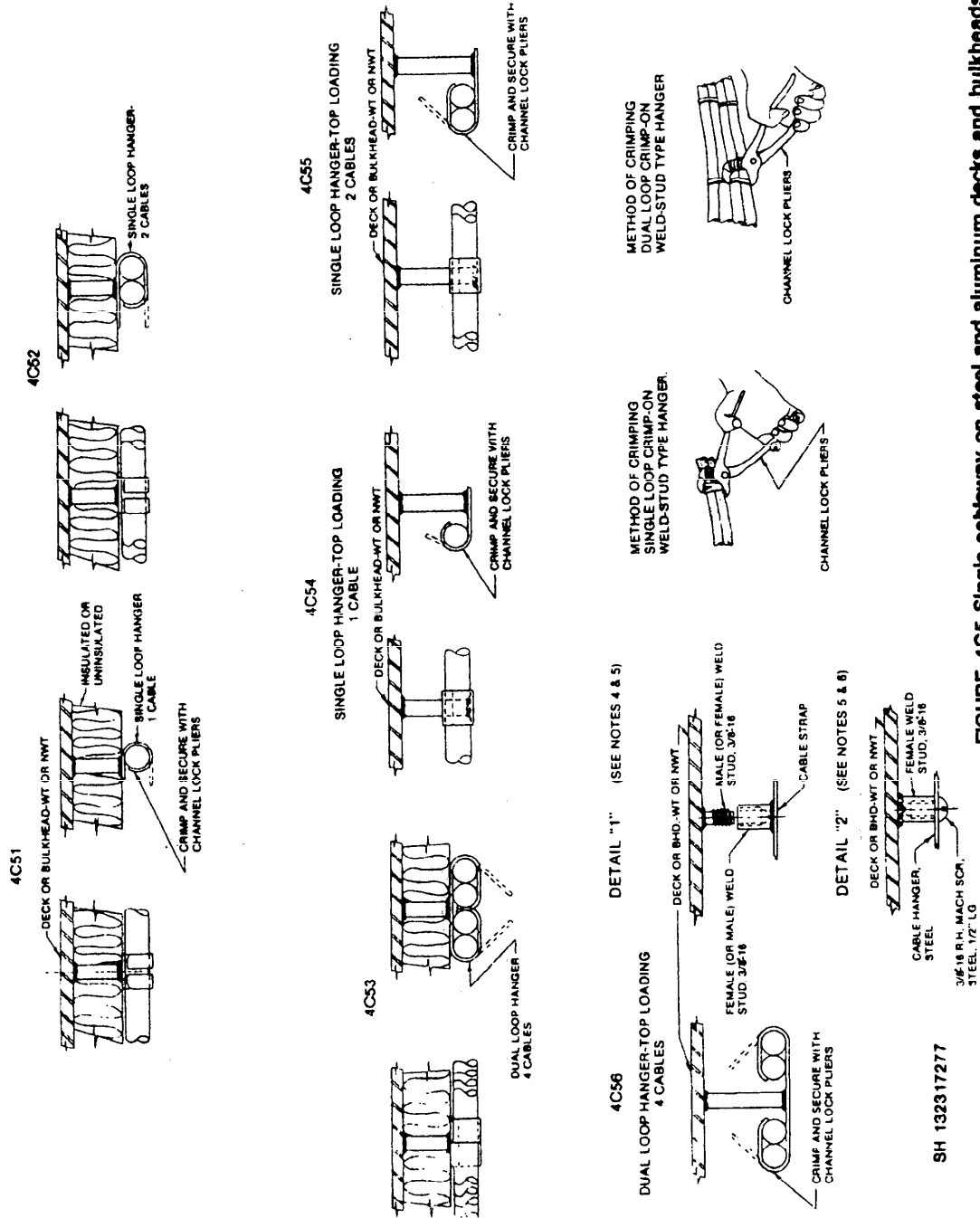

FIGURE 4C5 Single cableway on steel and aluminum decks and bulkheads.

DOD-STD-2003-4 (NAVY)
24 JUNE 1987

NOTES

1. ALL HANGER MATERIAL SHALL BE THE SAME AS BULKHEAD MATERIAL
2. CABLE STRAP SHALL NOT DENT OR OTHERWISE EXERT PRESSURE ON THE SEMISOLID DIELECTRIC COAXIAL CABLES IN ANY OF THESE METHODS ADD SPACER WASHERS IF NECESSARY TO KEEP CABLE FREE OF PRESSURE.
3. THIS FIGURE SUPERSEDES SHEET 4C6 OF DWG 803-5001027 AND SECTION 2, SHEETS 183 & 194, OF DRAWING, NAVSEC NO. 9000-94202-73490.

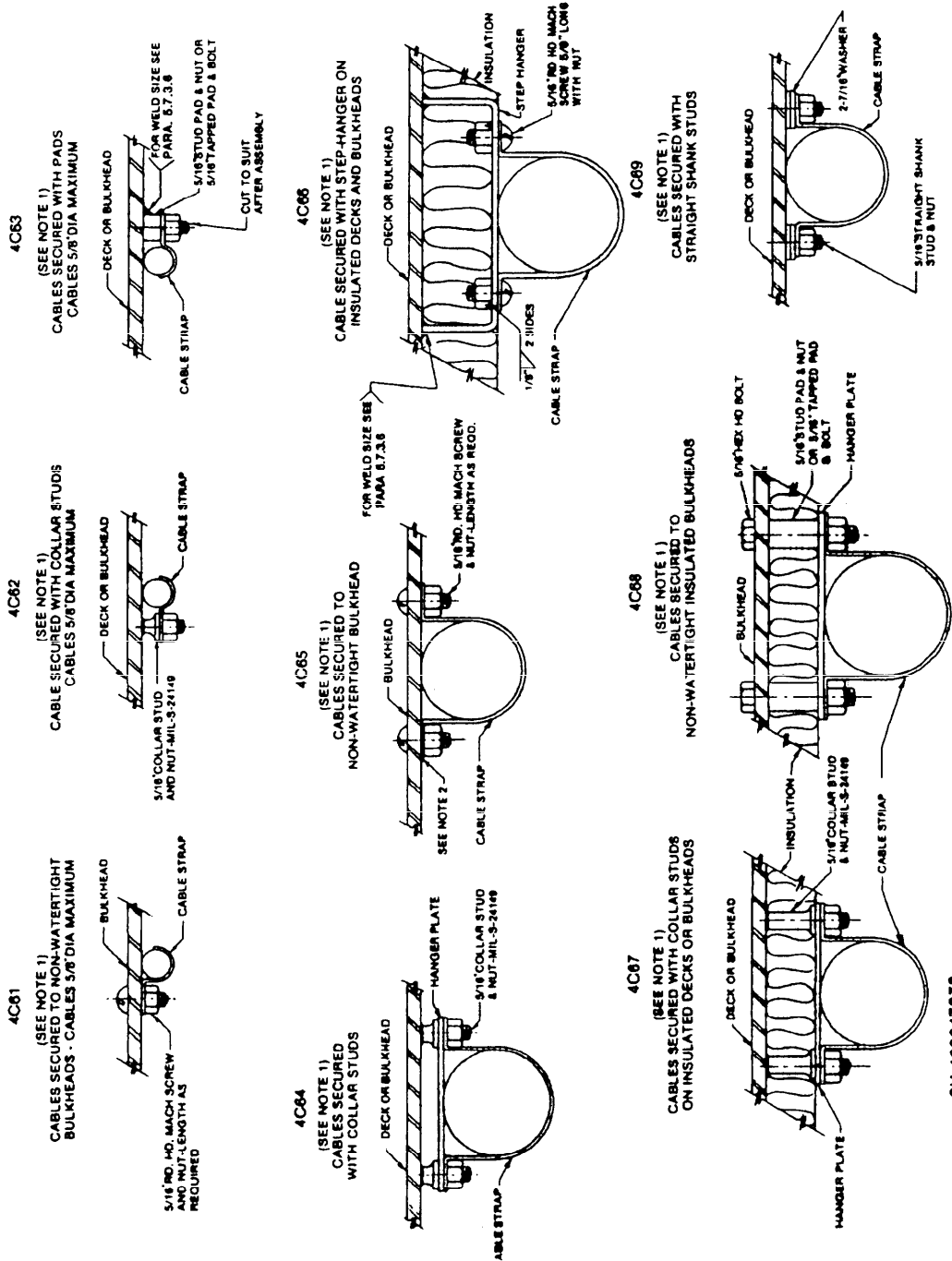

FIGURE 4C6. Single cableway for coaxial cable.

SH 132317278

DOD-STD-2003-4 (NAVY)
24 JUNE 1987

- NOTES:
1. PIECES 4C72 THRU 4C74 SHALL BE UNPLATED UNLESS OTHERWISE SPECIFIED.
 2. HANGERS 4C72 THRU 4C74 SHALL BE SUITABLE FOR WELDING BY THE METAL ARC STUD WELDING PROCESS.
 3. THE APPLICABLE PC NO. AND SIZE SHALL BE STAMPED ON EACH HOOK END HANGER IN 1/8 INCH FIGURES.
 4. THIS FIGURE SUPERSEDES SHEET 4C7 OF DWG. 803-5001027 AND SECTION 1, SHEET 18, AND SECTION 2, SHEET 181 OF DRAWMAN NAVSEC NO. 8000-98202-73980.

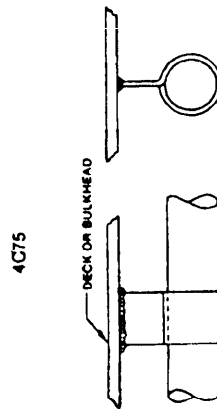
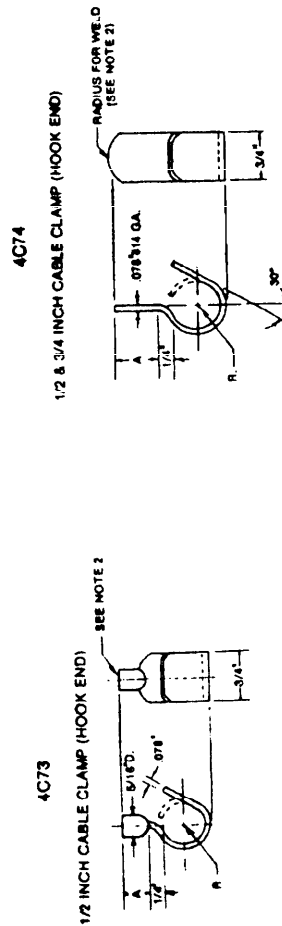
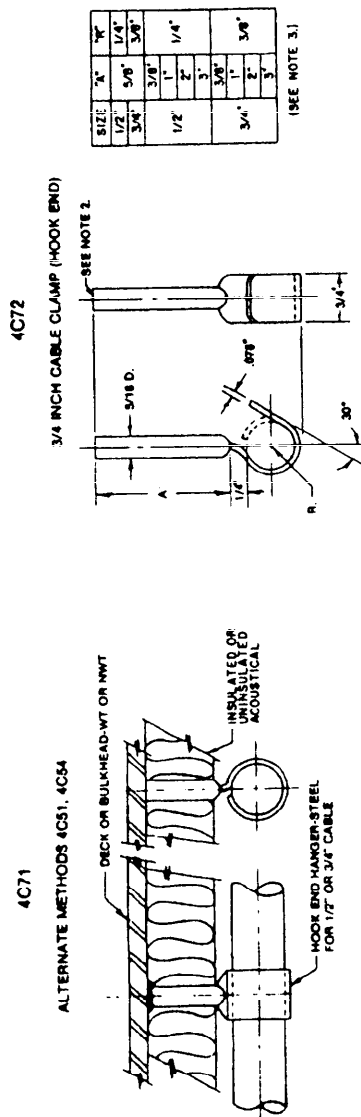

FIGURE 4C7. Single cableway on steel and aluminum decks and bulkheads.

SH 132317279

- NOTES:
1. MINIMUM SPACING OF TUBES TO BE SUFFICIENT TO PERMIT SATISFACTORY WELDING.
 2. PLACE BEAD OF RTV SEALER OR EQUIVALENT ALL AROUND EDGE.
 3. THIS FIGURE SUPERSEDES SHEET 4C8 OF DRAWING 803-5001027 AND SECTION 4, SHEET 21, OF DRAWING NAVSEC NO. 9000-S8202-73990.

DOD-STD-2003-4 (NAVY)
24 JUNE 1987

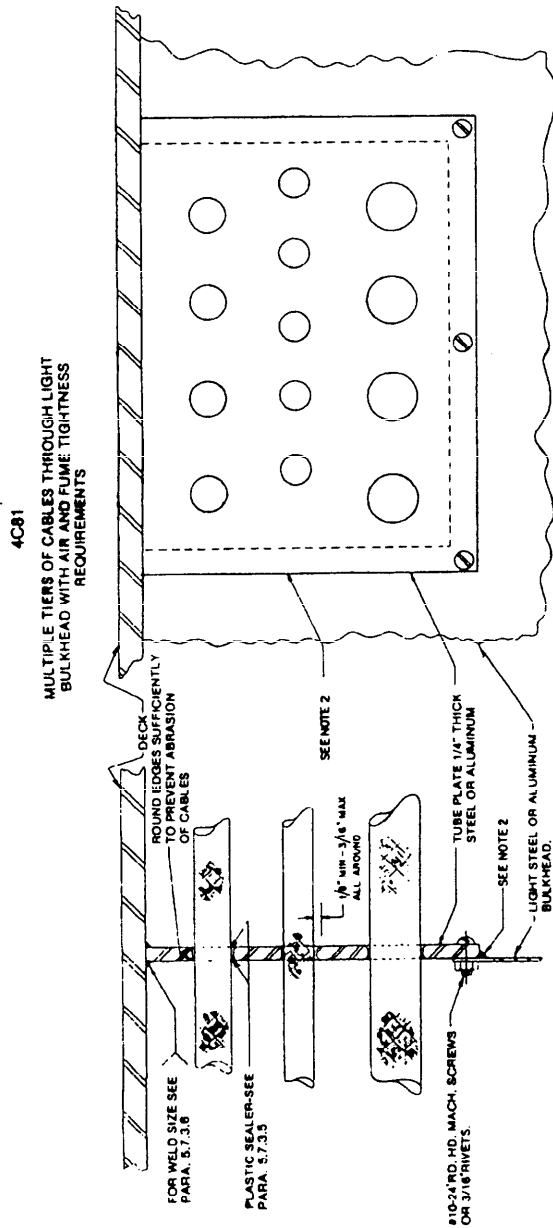

FIGURE 4C8. Cableway through non-watertight bulkheads & beams without firestops.

SH 1323 17280

DOD-STD-2003-4 (NAVY)
24 JUNE 1987

NOTES:

1. MINIMUM SPACING OF TUBES TO BE SUFFICIENT TO PERMIT SATISFACTORY WELDING.
2. CHAFING PIPES USED TO PROTECT CABLES PASSING THRU BULKHEADS SHALL BE WELDED ON ONE SIDE OF THE BULKHEAD PENETRATED. EXCEPT FOR THE FOLLOWING TYPES OF BULKHEADS WHERE WELDS ON BOTH SIDES ARE REQUIRED
 - A. BALLISTIC BULKHEADS
 - B. SHELL PLATING
 - C. TORPEDO DEFENSE BULKHEADS
3. THIS FIGURE SUPERSEDES SHEET 4C9 OF DRAWING 903-5001027 AND SECTION 4, SHEET 20, OF DRAWING NAVSPEC NO. 8000-55202-73980.

4091

**MULTIPLE TIERS OF CABLES THROUGH BULKHEADS
WITH AIR AND FUME TIGHTNESS REQUIREMENTS
CABLES THROUGH TUBING**

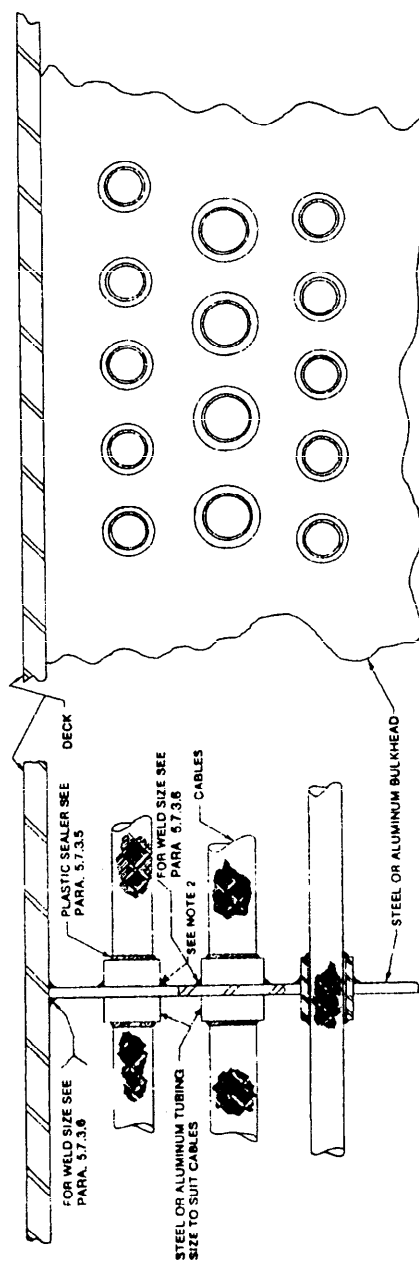

FIGURE 4C9. Cableway through non--waterlight bulkheads & beams without firestops.

SH 132317281

NOTES:

1. WHEN HOLES ARE CUT IN SHIP'S STRUCTURE SOLELY FOR THE PASSAGE OF CABLES, THE LINER SHALL BE OF SUFFICIENT WEIGHT TO COMPENSATE FOR THE LOSS OF STRENGTH DUE TO THE METAL REMOVED.
2. LINERS 1/16" THICK CAN BE USED AS AN ALTERNATE TO HALF ROUND BAR.
3. INSTALLATION OF LINER IN BEAMS MAY BE MADE IN SHOP OR IN THE SHIP.
4. WHERE NO LIGHTENING HOLES ARE PROVIDED, CABLES MUST BE INSTALLED OUTSIDE OF BEAMS WHEN NO INTERFERENCE WITH OTHER EQUIPMENT OR NORMAL HEADROOM RESULTS.
5. THIS FIGURE SUPERSEDES SHEET 4C10 OF DRAWING 803-5001027 AND SECTION 4 SHEET 19, OF DRAWING NAVSEC NO 9000-38202-73980.

DOD-STD-2003-4 (NAVY)
24 JUNE 1987

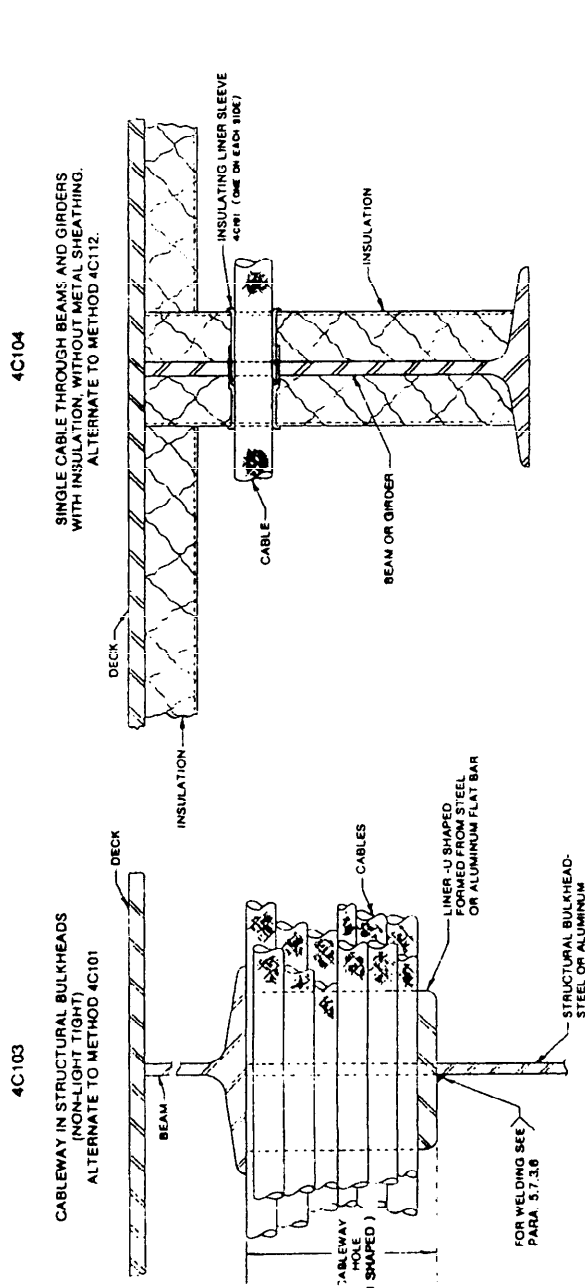
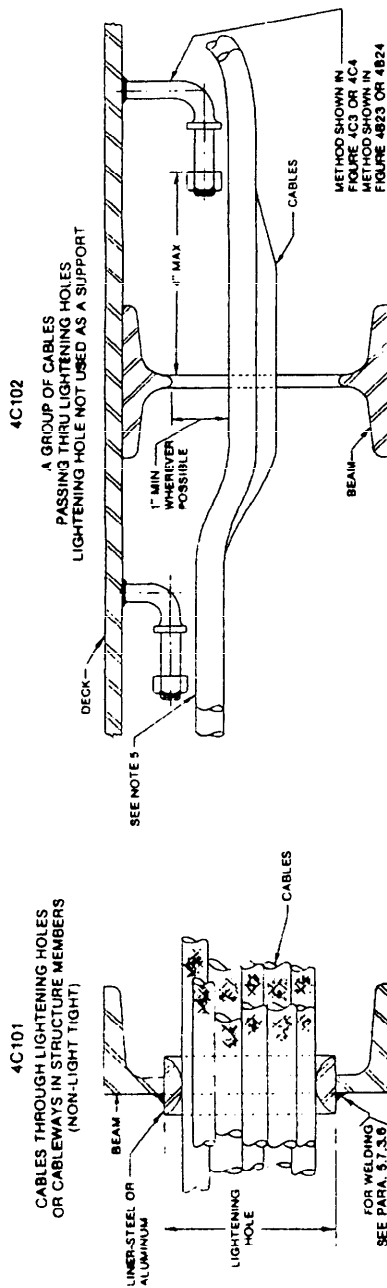

FIGURE 4C10. Cableway through non-waterlight bulkheads & beams without firestops.

SH 132317282

- NOTES
1. WHEN CABLES PIERCE NON-WATERTIGHT BULKHEADS REQUIRED TO BE LIGHT - TIGHT, THE SPACE BETWEEN THE CABLE AND INSIDE OF THE BUSHING TUBING OR DRILLED HOLE SHALL BE THOROUGHLY PACKED WITH PLASTIC SEALER SPECIFICATION MIL-4-3064, TYPE HF TO FORM A PERMANENT LIGHT-TIGHT SEAL.
 2. INSTALLATION OF LINER IN BEAMS MAY BE MADE IN SHOP OR IN THE SHIP.
 3. WHERE NO LIGHTENING HOLES ARE PROVIDED, CABLES MAY BE RUN OUTSIDE OF BEAM WHEN NO INTERFERENCE WITH EITHER EQUIPMENT OR NORMAL HEADROOM RESULTS.
 4. DELETED
 5. DELETED
 6. THIS FIGURE SUPERSEDES SHEET 4C111 OF DRAWING 803-5001027 AND SECTION 4, SHEET 18, OF DRAWING, NAVSEC NO 9000-96202-73880.

DOD-STD-2003-4 (NAVY)
24 JUNE 1987

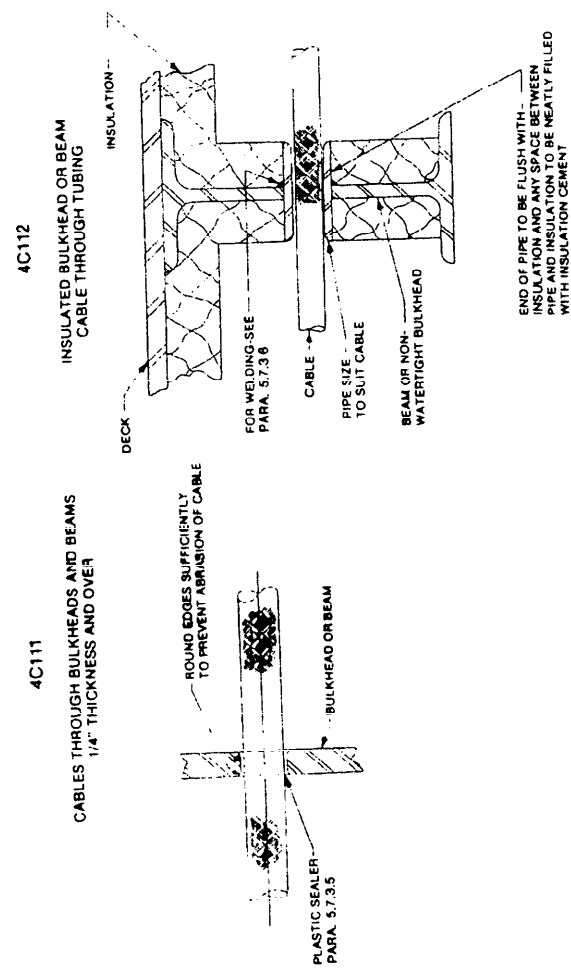
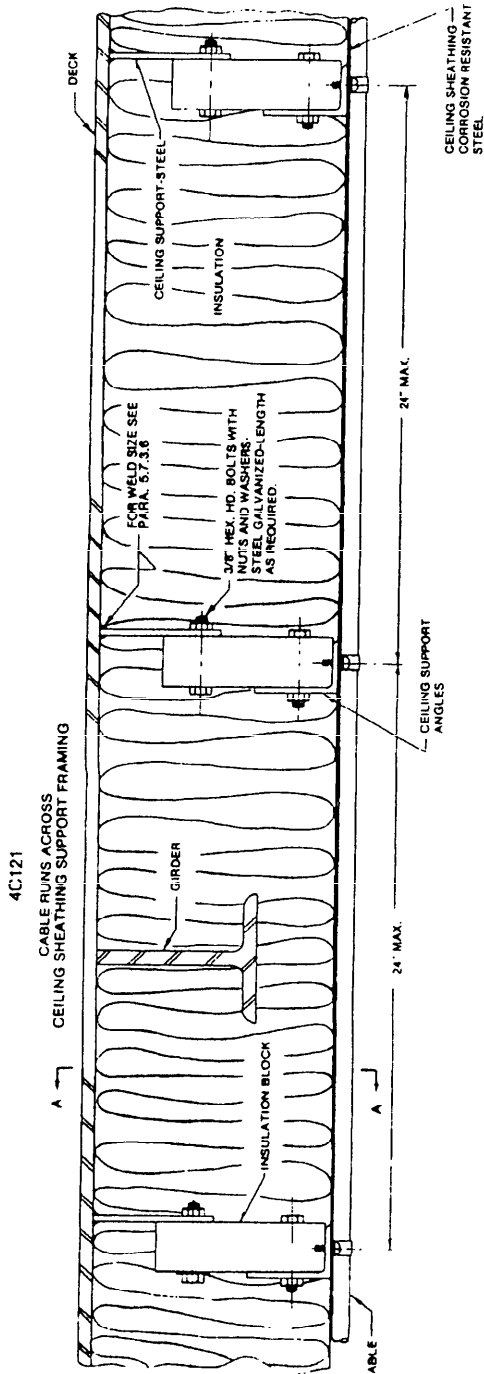

FIGURE 4C11. Cableway through non-watertight bulkheads and beams without firestops.

DOD-STD-2003-4 (NAVY)
24 JUNE 1987

NOTES
1. THIS FIGURE SUPERSEDES SHEET 4C12 OF DWG.
803-5001027 AND SECTION 2 SHEET 119 OF
DRAWING NAVSEC NO. 9000-58202-73880.



SECTION A-A
INTERMEDIATE SUPPORT

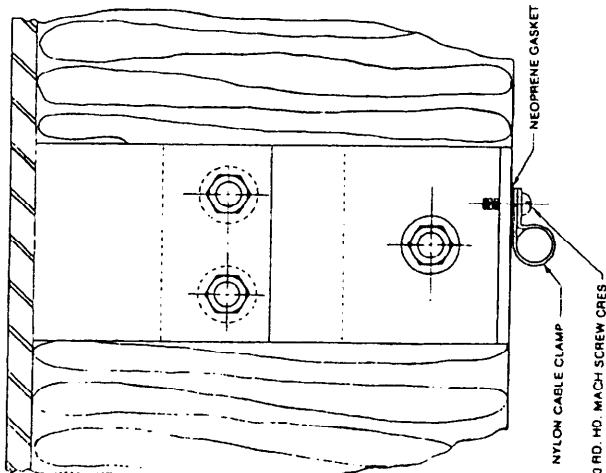
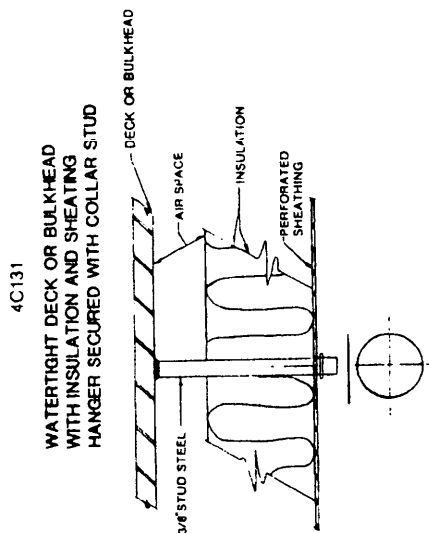

FIGURE 4C12. Single cableway in refrigerated spaces.

DOD-STD-2003-4 (NAVY)
24 JUNE 1987

- NOTES:
1. METHODS SHOWN ON THIS FIGURE ARE FOR USE WITH CABLE UP TO 2 IN. IN DIA. FOR CABLES GREATER THAN 2 IN. IN DIA. USE METHODS SHOWN ON FIGURE 4C14.
 2. THIS FIGURE SUPERSEDES SHEET 4C13 OF DRAWING 803-5001027 AND SECTION 2, SHEET 103 OF DRAWING NAVSEC NO. 9000-S8202-13980.



SH 132317285

FIGURE 4C13 Single cableways in acoustical spaces.

DOD-STD-2003-4 (NAVY)
24 JUNE 1987

NOTES:
1. THIS FIGURE SUPERSEDES SHEET 4C14 OF DRAWING
803-5001027 AND SECTION 2, SHEET 105, OF DRAWING
NAVSEC NO. 9000-38232-73980.

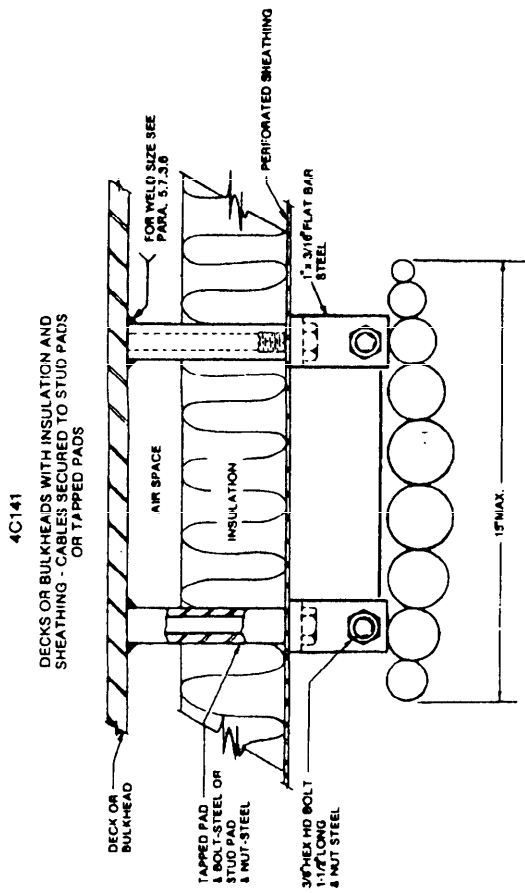

SH 132317286

FIGURE 4C14. Single cableways in acoustical spaces.

DOD-STD-2003-4 (NAVY)
24 JUNE 1987

NOTES:
1. THIS FIGURE SUPERSEDES SHEET 4C15 OF DRAWING
803-500 1027 AND SECTION 3, SHEET 19 OF DRAWING
NAVSEC NO. 9000-59252-1-3860.

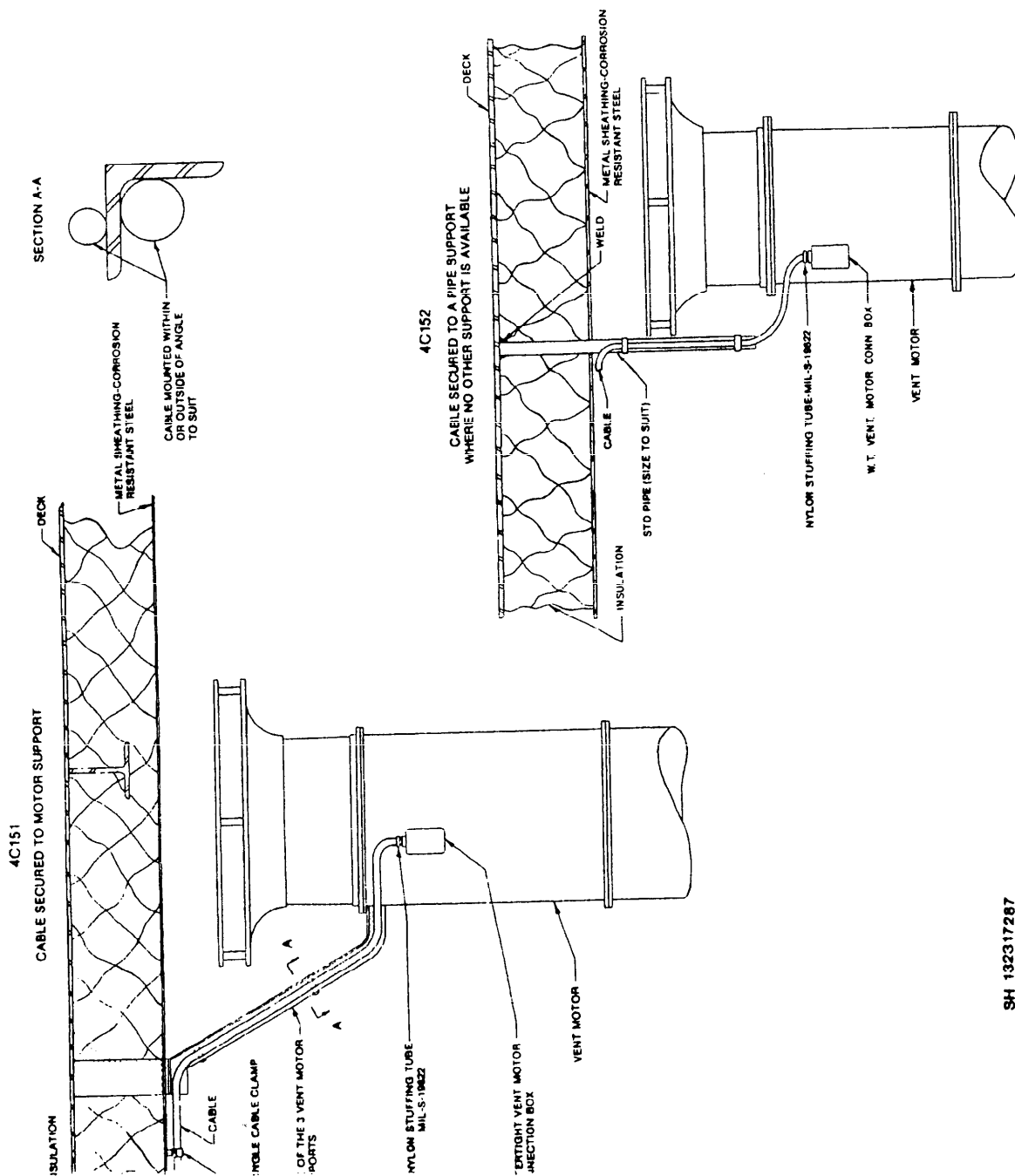
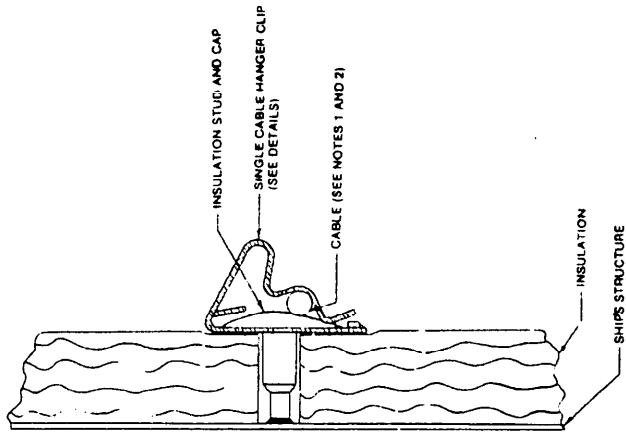

FIGURE 4C15. Single cableway to motors.

SH 132317287

METHOD 4C161
SINGLE CABLE HANGER CLIP USED IN
CONJUNCTION WITH INSULATION STUD CAP



NOTES:

1. THIS HANGER CLIP IS FOR CABLE 1/2" IN DIAMETER OR LESS AND WEIGHING 1/4 POUND PER FOOT OR LESS.
2. WHERE A MAXIMUM LENGTH OF THE CABLE RUN IS INSTALLED ALONG THE SURFACE OF THE HULL BOARD INSULATION AND IT IS NECESSARY TO ORIGINATE OR TERMINATE THE RUN OUTSIDE THE INSULATION BOUNDARY, THIS HANGER MAY BE USED FOR CONTINUATION OF THE RUN IF ADVANTAGEOUS TO DO SO.
3. MATERIAL: SPRING STEEL, SPHEROIDIZED, A51 C-1070, ROCKWELL HARDNESS 45-55, ZINC ELECTRO-PLATED, SPEC ASTM-B-633, TYPE, CLASS 9C2.
4. THIS FIGURE SUPERSEDES SHEET 4C16 OF DRAWING 803-5001027 AND SECTION 2, SHEET 197, OF DRAWING NAVSEC NO. 9000-36202-73990.

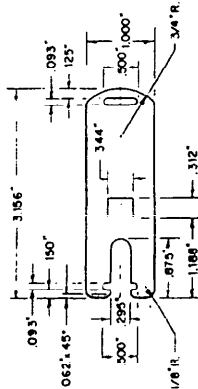

BLANK CLIP (FULL SCALE)

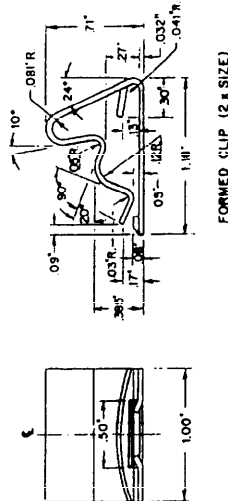

FORMED CLIP (2 x SIZE)

SH 132317288

FIGURE 4C16. Single cableway on hullboard insulation.

DOD-STD-2003-4 (NAVY)
24 JUNE 1987

DOD-STD-2003-4 (NAVY)
24 JUNE 1987

4C171
CABLES PASSING THRU LIGHTENING HOLES WITH FIRE STOP

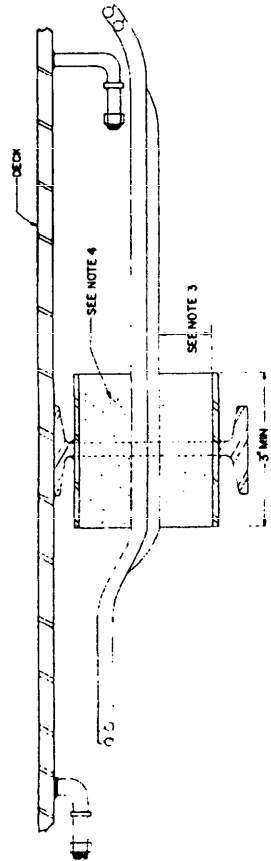

4C172
SINGLE CABLE PENETRATION THRU NON-WATERTIGHT BULKHEADS OR STRUCTURAL MEMBERS WITH FIRE STOP

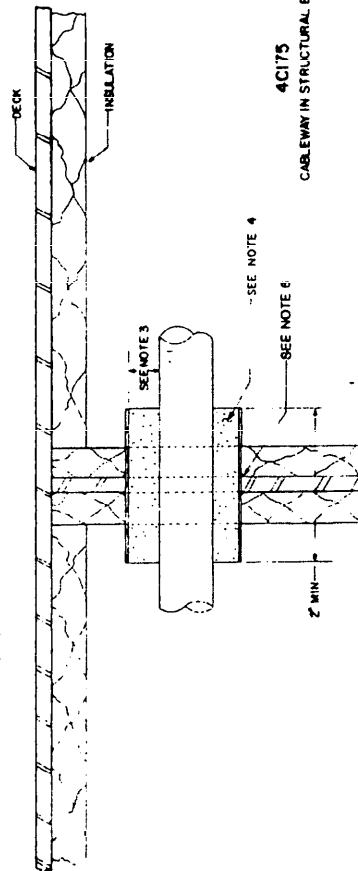

4C173
CABLEWAY IN STRUCTURAL BULKHEADS

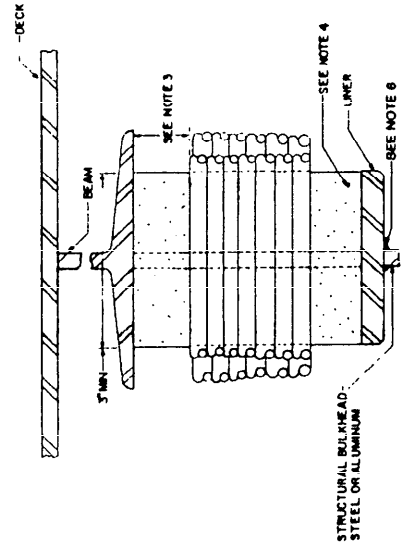

4C173
MULTIPLE CABLE PENETRATION THRU NON-WATERTIGHT BULKHEADS OR STRUCTURAL MEMBERS WITH FIRE STOP

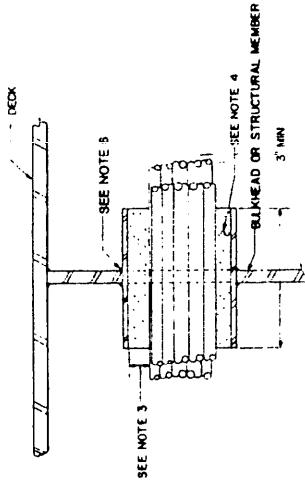

4C174
MULTIPLE CABLE PENETRATION THRU STRUCTURAL MEMBER WITH FIRE STOP

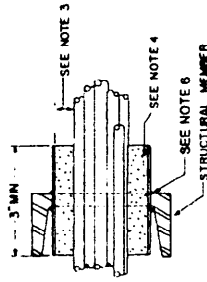

NOTES:

- 1 FIRE STOP METHODS ARE FOR NON-WATERTIGHT CABLE PENETRATIONS AND ALSO FOR AIRTIGHT AND FLAME-TIGHT SPACES WHEN APPLICABLE.
- 2 STUFFING UNITS (TUBING, COLLARS AND LINERS) SHALL BE STEEL FOR STEEL STRUCTURES AND ALUMINUM FOR ALUMINUM STRUCTURES.
- 3 MINIMUM CLEARANCE SPACE AROUND CABLES BEFORE PACKING SHALL BE 1/4 INCH FOR SINGLE CABLES AND 1/2 INCH FOR MULTIPLE CABLES.
- 4 PACK THOROUGHLY AROUND AND BETWEEN CABLES WITH PLASTIC SEALER MIL-1-3064 TYPE HF.
- 5 STUFFING UNIT MAY BE ATTACHED BY ALL AROUND WELD, TACK WELD OR FASTENERS, PROVIDED THAT THE ATTACHMENT CONFORMS TO THE STRUCTURAL AND TIGHTNESS REQUIREMENTS OF THE BULKHEAD OR MEMBER TO WHICH IT IS ATTACHED.
- 6 ALL WELDING SHALL BE IN ACCORDANCE WITH PARA 5.7.3.6.
- 7 THIS FIGURE SUPERSEDES SHEET 4C17 OF DRAWING NO. 803-5001027

SH 132317289

FIGURE 4C17: Cableway through non-watertight bulkheads and beams with fire stops.

NOTES:

1. FIRE STOP METHODS ARE FOR NON-WATER TIGHT CABLE PENETRATIONS AND ALSO FOR AIR TIGHT AND FUMETIGHT STUFFING UNITS (TUBING, COLLARS, AND LINERS) SHALL BE STEEL FOR STEEL STRUCTURES AND ALUMINUM FOR ALUMINUM STRUCTURES.
2. MINIMUM CLEARANCE AND SPACE AROUND CABLES BEFORE PACKING SHALL BE 1/4" NICH FOR SINGLE CABLES AND 1" INCH FOR MULTIPLE CABLES.
3. PACK THOROUGHLY AROUND AND BETWEEN CABLES WITH PLASTIC SEALER MIL-1-3064, TYPE HF.
4. STUFFING UNIT MAY BE ATTACHED BY ALL AROUND WELD, TACK WELD, OR FASTENERS PROVIDED THAT THE ATTACHMENT CONFORMS TO THE STRUCTURAL AND TIGHTNESS REQUIREMENTS OF THE BULKHEADS OR MEMBERS TO WHICH IT IS ATTACHED.
5. FOR EXISTING INSTALLATIONS STUFFING UNITS MAY BE SPLIT LENGTHWISE FOR INSTALLING OVER CABLE.
6. ALL WELDING SHALL BE IN ACCORDANCE WITH PARA 6.7.3.6.
7. THIS FIGURE SUPERSEDES SHEET 4C18 OF DRAWING NO. 803-5001027.

DOD-8TD-2003-4 (NAVY)
24 JUNE 1987

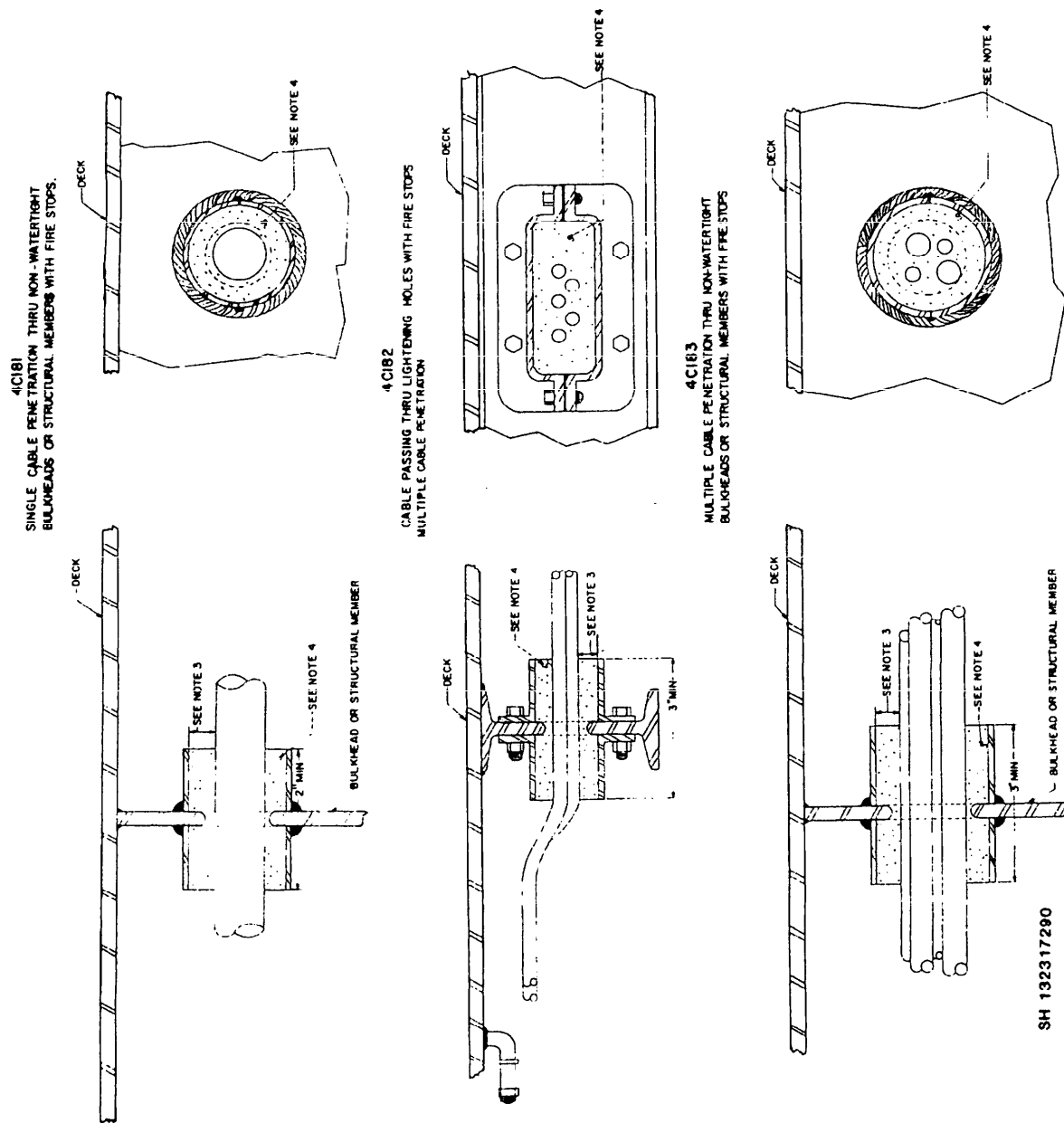

FIGURE 4C18. Cableways through non-watertight bulkheads with fire stops (existing cable penetrations).

SH 132317290

DOD-STD-2003-4 (NAVY)
24 JUNE 1987

NOTES:

1. THESE LINERS MAY BE OF COMMERCIAL SIZES. THE MATERIAL SHALL BE OF VULCANIZED FIBER OR OTHER PLASTIC MATERIAL OF NON-TOXIC TYPE.
2. REFER TO METHOD 4C34.
3. THIS FIGURE SUPERSEDES SHEET 4C19 OF DRAWING NO. 803-6001027 AND SECTION 1, SHEET 85 OF DRAWING. NAVSEC NO 9000-56202-73990.

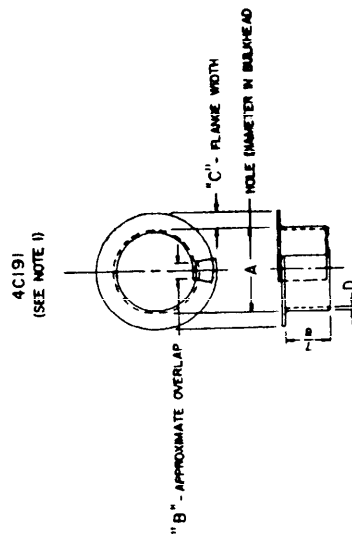

	A	B	C	D
1	1-5/32	3/16	1/8	.085
2	1-7/16	3/16	5/32	.085
3	1-13/16	1/4	5/32	.090
4	1-1/16	1/4	5/32	.090
5	1-8/32	5/16	5/32	.090
6	1-5/16	3/8	7/32	.040
7	1-3/8	3/8	7/32	.040
8	1-1/4	7/16	7/32	.040
9	3/4	3/8	1/8	.085

FIGURE 4C19. Insulating liners for cable holes in beams & girders.

DOD-STD-2003-4 (NAVY)
24 June 1987

THIS SHEET LEFT
INTENTIONALLY BLANK

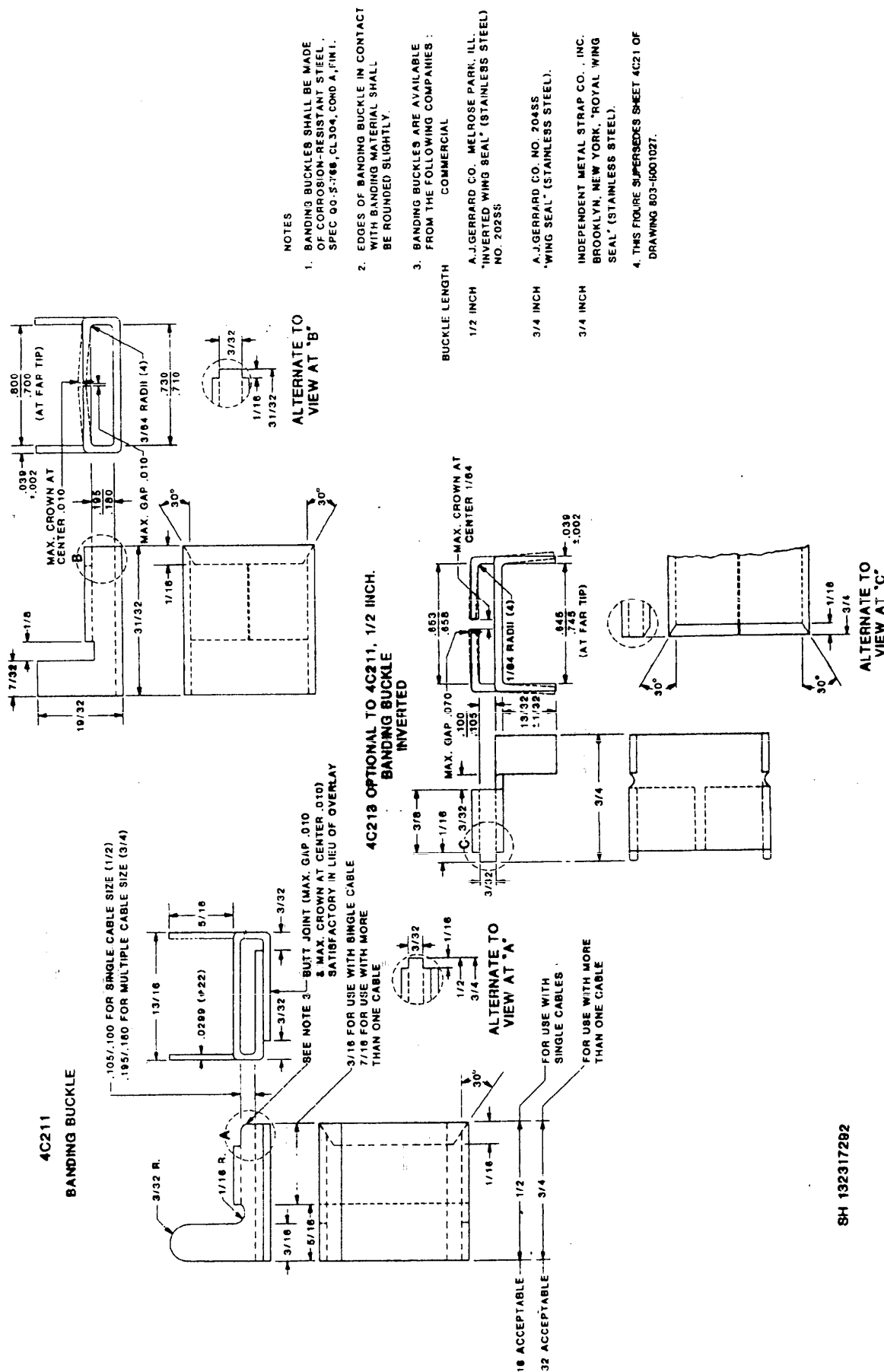

FIGURE 4C21. Cable banding buckle & misc. details.

8H 132317292

DOD-STD-2003-4 (NAVY)
24 JUNE 1987

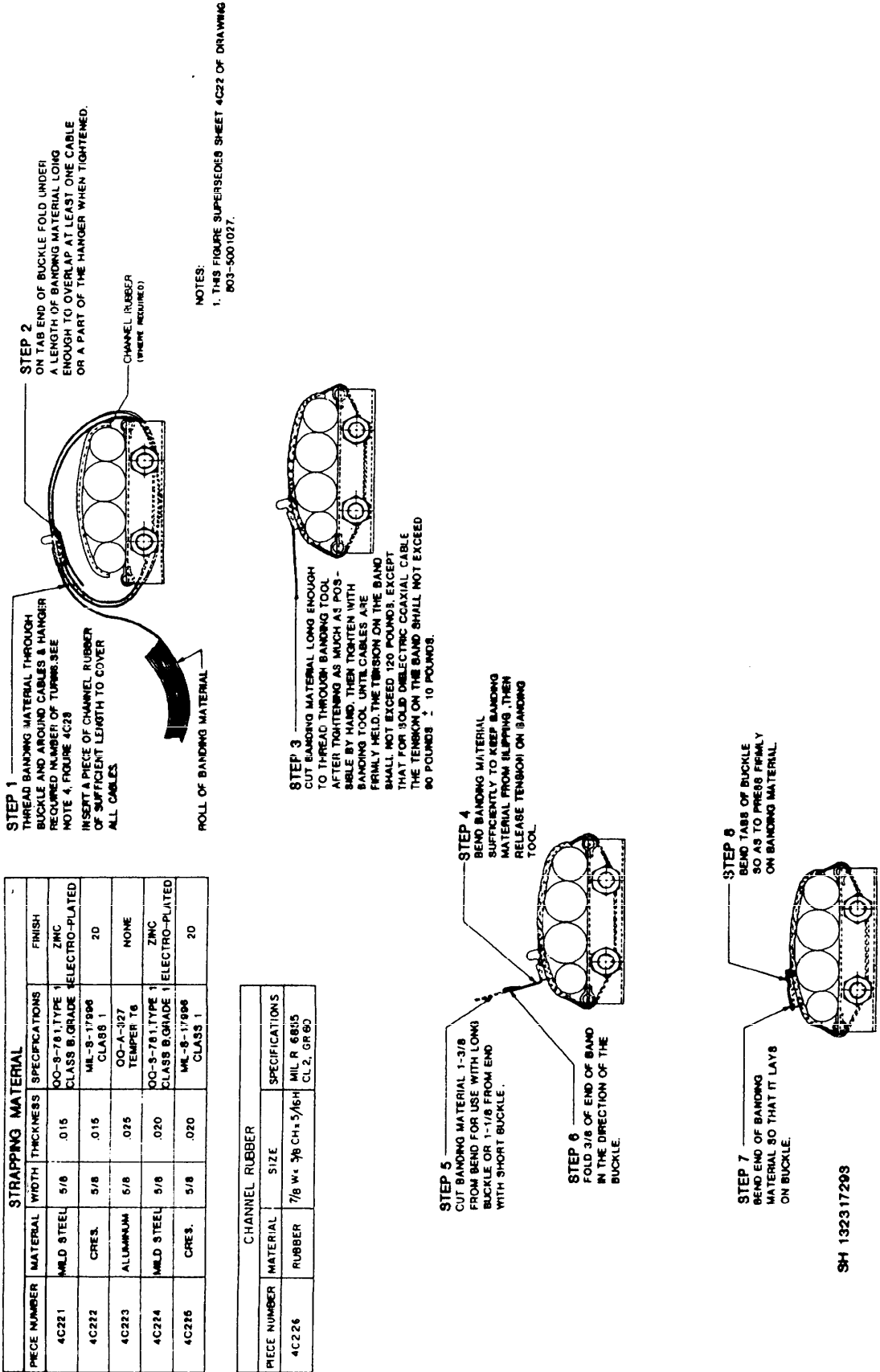
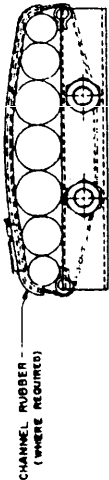

FIGURE 4C22. Applying banding material.

NOTES

1. FOR FULLY LOADED HANGERS (WHERE HANGER WIDTH DOES NOT EXCEED THE WIDTH OF A SINGLE CABLE, OR A SINGLE ROW OF CABLES BY MORE THAN 1/2 INCH) USE METHOD 4C231.
2. FOR PARTIALLY LOADED HANGERS (WHERE HANGER WIDTH EXCEEDS THE WIDTH OF A SINGLE CABLE OR A SINGLE ROW OF CABLES BY MORE THAN 1/2 INCH) USE METHOD 4C232.
3. THE LENGTH OF BANDING HANGER SHALL NOT BE LESS THAN THE OVERALL WIDTH OF CABLES FOR A SINGLE CABLE OR A ROW OF CABLES.
4. BAND REQUIREMENTS ARE AS FOLLOWS:
SINGLE CABLES 1 IN. DIA. AND UNDER - .015 THICK - 1 TURN, SINGLE CABLES OVER 1 IN. DIA. - .015 THICK - TWO TURNS
MULTIPLE CABLES 2 IN. DIA. AND UNDER - .015 THICK - 2 TURNS, MULTIPLE CABLES OVER 2 IN. DIA. - .015 THICK, 3 TURNS OR .020 IN. THICK, 2 TURNS
5. CABLES SHOULD BE ARRANGED SO THAT THE LARGER CABLES ARE IN THE CENTER OF THE HANGER, IF POSSIBLE.
6. IN NONMAGNETIC MINESWEEPERS USE CREB BAND EXCEPT THAT ALUMINUM BAND ITEM 4C223 (.025 THICK) MAY BE USED WHERE CABLES ARE UNDER 2 IN. IN DIA. AND HANGER SPACING IS 2 1/4 INCHES ON CENTER, MAXIMUM.
7. FOR WEATHER DECKS USE CREB BAND, SIZES AS PER NOTE 4.
8. THE BANDING METHOD SHALL BE USED TO SUP- PORT COAXIAL CABLES EXCEPT COAXIAL CABLES OF THE SEMI-SOLID DIELECTRIC TYPE.
9. SEMI-SOLID DIELECTRIC COAXIAL CABLES SHALL BE SUPPORTED BY THE CONTOUR STRAP METH- ODS, SUCH AS METHODS ON FIGURE 4C8.
10. CHANNEL RUBBER SHALL BE INSTALLED AROUND ARMORED CABLES TERMINATING AT SOUND ISOLATED EQUIPMENT.
11. THIS FIGURE SUPERSEDES SHEET 4C23 OF DRAWING 803-5001077.

FULLY LOADED HANGERS 4C231



HANGERS WITH LARGE & SMALL CABLES INTERMIXED 4C233

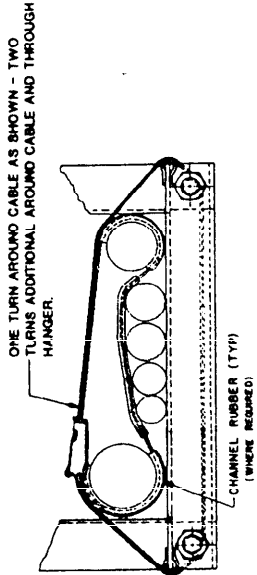

PARTIALLY LOADED HANGERS 4C232

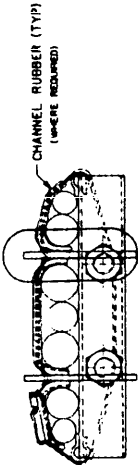

BANDING STIRRUP

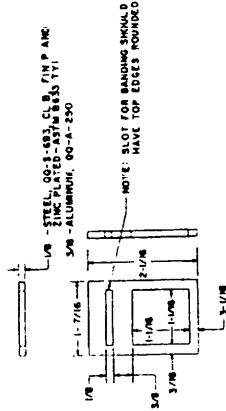

USE OF CHANNEL RUBBER FOR SOUND ISOLATION

(SEE NOTE 10)

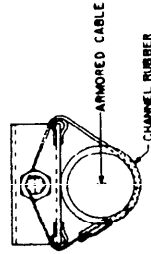
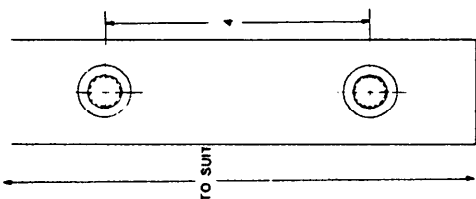

FIGURE 4C23. Details of partially and full loaded banding hangers.

DOD-STD-2003-4 (NAVY)

24 JUNE 1987

ANGLE HANGER SUPPORT 4C241



MULTIPLE ROW SUPPORT 4C242
(OPTIONAL FOR SUCH AS 4B141)

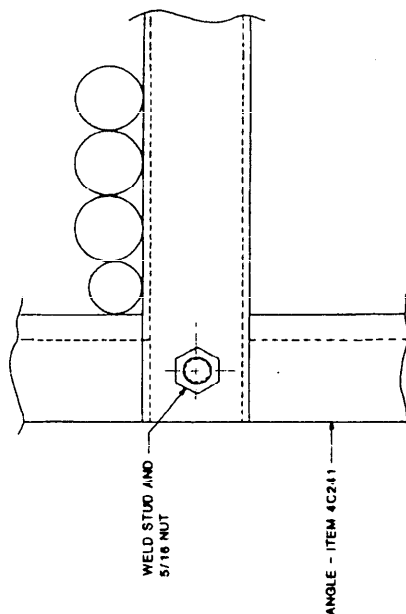

NOTES:

1. ALUMINUM AND STEEL ANGLES MAY BE PURCHASED IN COMMERCIAL LENGTHS AND CUT TO THE DIMENSIONS REQUIRED FOR THE COMPONENT PARTS OF AN INSTALLATION.
2. THIS FIGURE SUPERSEDES SHEET 4C24 OF DRAWING 803-5001027.

MATERIAL:

ANGLE HANGER SUPPORTS SHALL BE ALUMINUM ALLOY 6061-T6 OR STEEL COMMERCIAL GRADE.

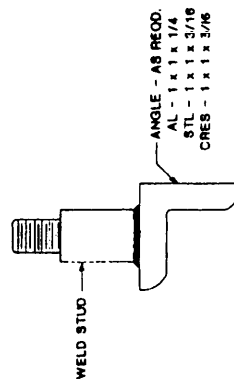

SH 132317295

FIGURE 4C24. Angle hangers support details.

DOD-STD-2003-4 (NAVY)
24 JUNE 1987

- NOTES:
- 1. SQUARE TUBING MAY BE PURCHASED IN COMMERCIAL LENGTHS.
 - 2. CUT TUBULAR HANGERS TO THE LENGTHS REQUIRED IN TABULATIONS
 - 3. TUBULAR HANGERS SHOWN HEREON MAY BE USED AS ALTERNATE TO TUBULAR HANGERS FERRULES NOT REQUIRED.
 - 4. THIS FIGURE SUPERSEDES SHEET 4C25 OF DWG 803-5001027

4C251 - ALUMINUM
4C252 - STEEL
4C253 - CRES

SIDE MOUNTED TUBULAR HANGER (SEE NOTE 3)

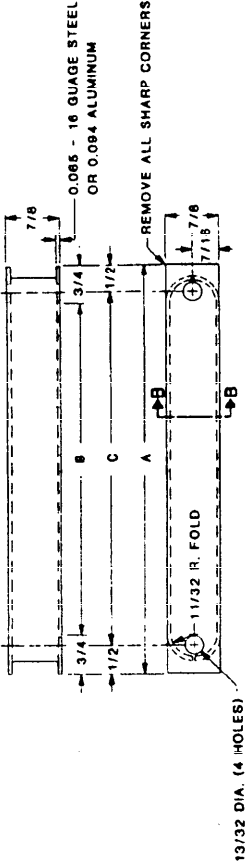

0.156 OUTSIDE RADIUS



END VIEW SECTION B-B

TABLE OF DIMENSIONS			
ITEM NO.	LENGTH	END B DIM. C	MOUNTING DIM. C
3	1-1/2	2	
4	2-1/2	3	
5	3-1/2	4	
6	4-1/2	5	
7	5-1/2	6	
8	6-1/2	7	
9	7-1/2	8	
10	8-1/2	9	
11	9-1/2	10	
12	10-1/2	11	
13	11-1/2	12	
14	12-1/2	13	
15	13-1/2	14	
16	14-1/2	15	
17	15-1/2	16	

FIGURE 4C25: Details of tubular hanger.

4C261 - ALUMINUM
4C262 - MILD STEEL
4C263 - CRES
FERRULE
(SEE NOTES 2 & 3)

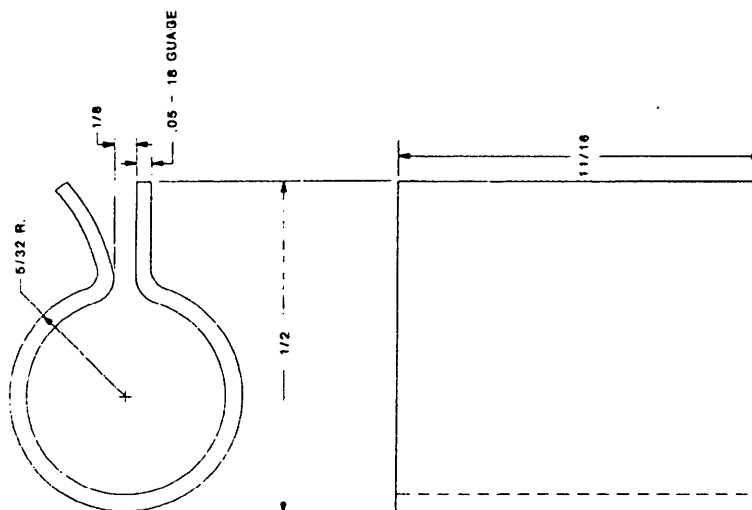

4C264 - STEEL
4C465 - ALUMINUM
FERRULE
(SEE NOTES 2 & 3)

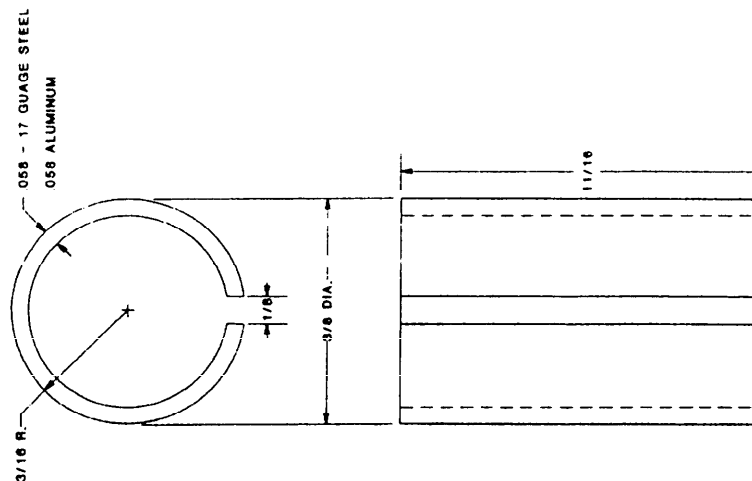

4C266 - STEEL
FERRULE
(SEE NOTE 2)

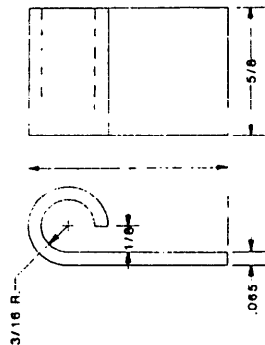

DOD-STD-2003-4 (NAVY)
24 JUNE 1987

NOTES:

1. FERRULES SHALL BE FORMED OR EXTRUDED STEEL, ALUMINUM OR NYLON COMMERCIAL GRADE.
2. FERRULES, ITEMS 4C264 OR 4C266, MAY BE USED AS ALTERNATES TO ITEM 4C262.
3. FERRULE, ITEM 4C265 MAY BE USED AS AN ALTERNATE TO ITEM 4C261.
4. THIS FIGURE SUPERSEDES SHEET 4C26 OF DWG. 803-5001027.

FIGURE 4C26. Tubular banding hangers ferrule details.

SH 132317287

- NOTES:
1. SQUARE TUBING MAY BE PURCHASED IN COMMERCIAL LENGTHS.
 2. CUT TUBULAR HANGERS TO THE LENGTH REQUIRED IN THE TABULATIONS.
 3. ALL TUBING MAY BE ONE INCH SQUARE IN LIEU OF 7/8 AS ALTERNATE.
 4. TUBULAR HANGERS, ITEM 4C271, 4C272 & 4C273 TO BE USED AS ALTERNATE TO 4C271, 4C272 & 4C273.
 5. THIS FIGURE SUPERSEDES SHEET 4C27 OF DWG 803-5001027.

4C274 - ALUMINUM
4C275 - STEEL
4C276 - CRES

BOTTOM MOUNTED TUBULAR HANGER

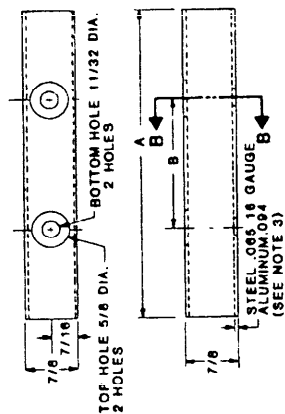

TABLE OF DIMENSIONS									
HANGER A	3	4	5	6	7	8	9	10	11
LENGTH	3	4	5	6	7	8	9	10	11
TO 17 MAXIMUM									
HOLES	2	2	2	2	2	2	2	2	2
SPACING B	2	2	2	2	2	2	2	2	2
DIM. A MINUS									
7/16									

MATERIAL:
ALL TUBING SHALL BE SEAMLESS DRAWN
& IN ACCORDANCE WITH SPEC. QQ-A-270
TEMPER 6
STEEL TUBING SHALL BE HOT ROLLED
WELD SEAMFLASH IN COMMERCIAL GRADE

DOD-STD-2003-4 (NAVY)
24 JUNE 1987

4C271 - ALUMINUM
4C272 - STEEL
4C273 - CRES

SIDE MOUNTED TUBULAR HANGER (SEE NOTE 4)

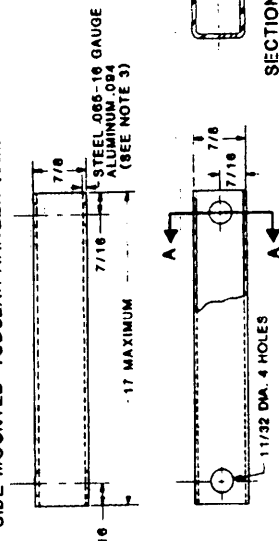

SECTION A-A

SECTION B-B

FIGURE 4C27. Details of tubular hanger.

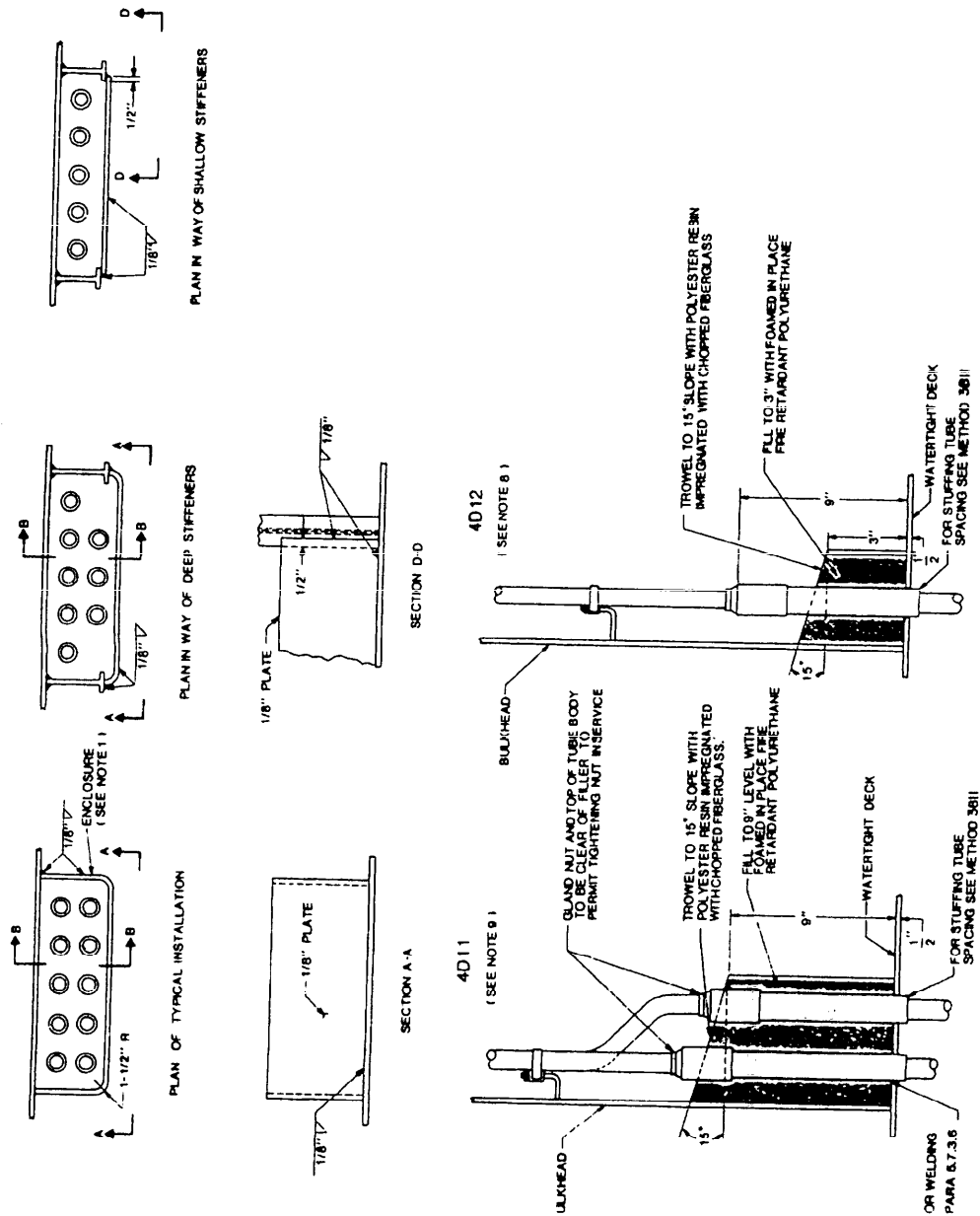

SECTION B - B

SH 132317209

FIGURE 4D1. Protection of cables penetrating watertight decks.

NOTES

1. LENGTH AND WIDTH OF ENCLOSURE TO SUIT CABLE GROUP. THE SIZE OF THE STUFFING TUBE GROUP IN DECKS AND BULKHEADS SHALL BE LIMITED SUCH AS TO PERMIT RETIGHTENING OF ALL GLAND NUTS IN THE GROUP BY SHIPSTENCING USING STUFFING TUBE WRENCH SET TO PERFORM SPEC. GGD-W-446, TYPE B, CLASS 1, STYLE A, FOR FIG. TABLE VI (NSN 520-00-293-0013).
2. SURFACES IN CONTACT WITH PLASTICS TO BE THOROUGHLY CLEANED AND FREE OF OIL OR GREASE.
3. THE FINISHED 15° SURFACE SHALL BE SMOOTH.
4. POLYESTER RESIN IN ACCORDANCE WITH MIL-R-21607 COMMERCIAL SOURCE - OWENS CORNING OR SIMILAR, CHOPPED FIBERGLASS - MIL-Y-1140 COMMERCIAL SOURCE - OWENS CORNING OR SIMILAR, FIRE RETARDANT POLYURETHANE - FOAM MIL-P-21929 SOURCE - GOLD BOND ZERO - O - CEN NATIONAL GYPSUM CO. OR SIMILAR.
5. THESE ENCLOSURES MAY BE USED ON STEEL OR ALUMINUM ALLOY STRUCTURES USING 1/8" STEEL OR 1/8" ALUMINUM TO SUIT.
6. THESE ENCLOSURES SHALL NOT BE INSTALLED UNTIL AFTER ALL CABLES HAVE BEEN INSTALLED AND COMPARTMENT'S CHECKED FOR TIGHTNESS.
7. THESE ENCLOSURES SHALL NOT BE INSTALLED ON THE WEATHER DECKS.
8. COLLAR HEIGHT SHALL BE 3" IN DRY AREAS BELOW DECKS.
9. COLLAR HEIGHT SHALL BE 9" IN WET DECK SPACES BELOW DECKS SUCH AS WASHROOMS AND SCULLERIES.
10. A GLASS REINFORCED PLASTIC COLLAR MAY BE USED IN LIEU OF METAL COLLAR.
11. SEE ALTERNATE METHOD FIGURE 4D2.
12. ALL WELDING SHALL BE IN ACCORDANCE WITH PARA. 5.7.3.6.
13. THIS FIGURE SUPERSEDES SHEET 401 OF DRAWING 803-5001027 AND SECTION 4, SHEET 156, OF DRAWING, NAVSEC NO. 9000-56202-73910.

DOD-STD-2003-4(NAVY)
24 JUNE 1987

DOD-STD-2003-4(NAVY)
24 JUNE 1987

NOTES:

1. THIS FIGURE SUPERSEDES SHEET 4D3 OF DRAWING 803-500102/ AND SECTION 4, SHEET 37, OF DRAWING NAVSEC NO. 9000-S9202-73960.

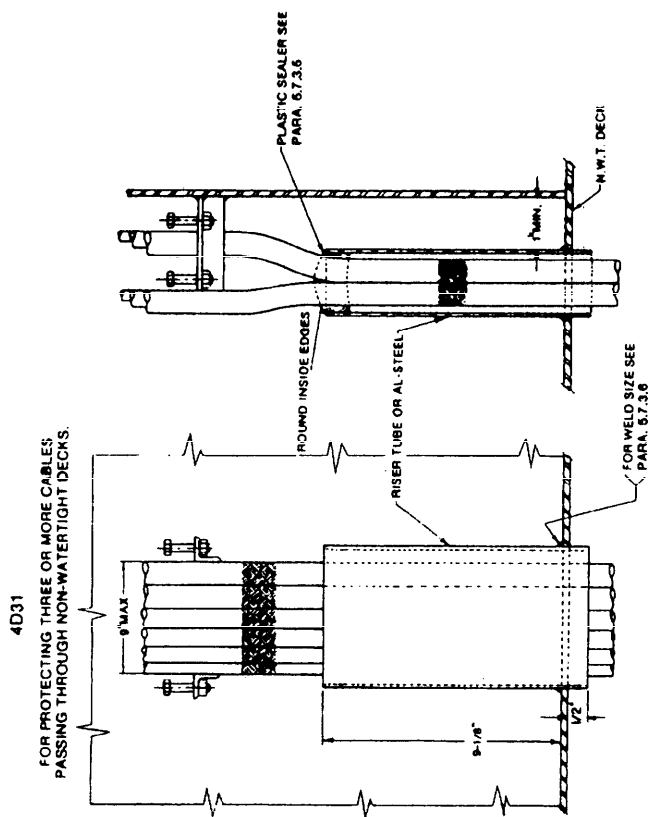

SH 132317301

FIGURE 4D3. Protection of cables penetrating NTW deck.

DOD-STD-2003-4(NAVY)
24 JUNE 1987

- NOTES:
1. ALL WELDING SHALL BE IN ACCORDANCE WITH PARA. 5.7.3.6.
 2. THIS FIGURE SUPERSEDES SHEET 4D4 OF DRAWING 803-5001027 AND SECTION 2, SHEET 156, OF DRAWING NAVSEC NO. 0000-86202-73880.

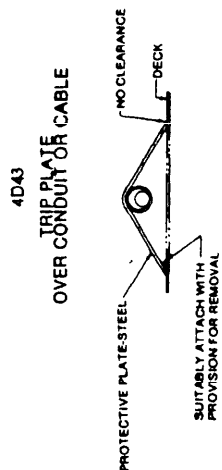
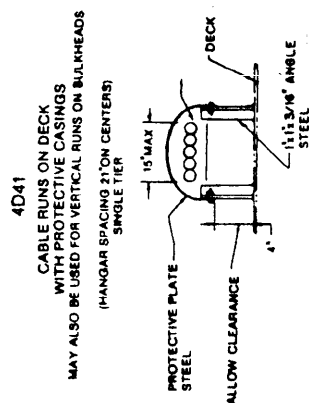
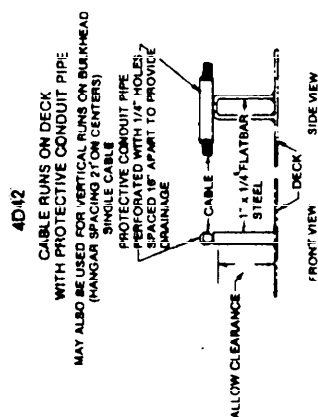

SH 132317302

FIGURE 4D4. Protection of cables from mechanical injury.

DOD-STD-2003-4(NAVY)
24 JUNE 1987

- NOTES:
1. ALL WELDING SHALL BE IN ACCORDANCE WITH PARA. 5.7.3.8.
 2. THIS FIGURE SUPERSEDES SHEET 4D5 OF DRAWING 803-5001027 AND SECTION 2, SHEET 157, OF DRAWING NAVSEC NO. 9000-S5902-73980.

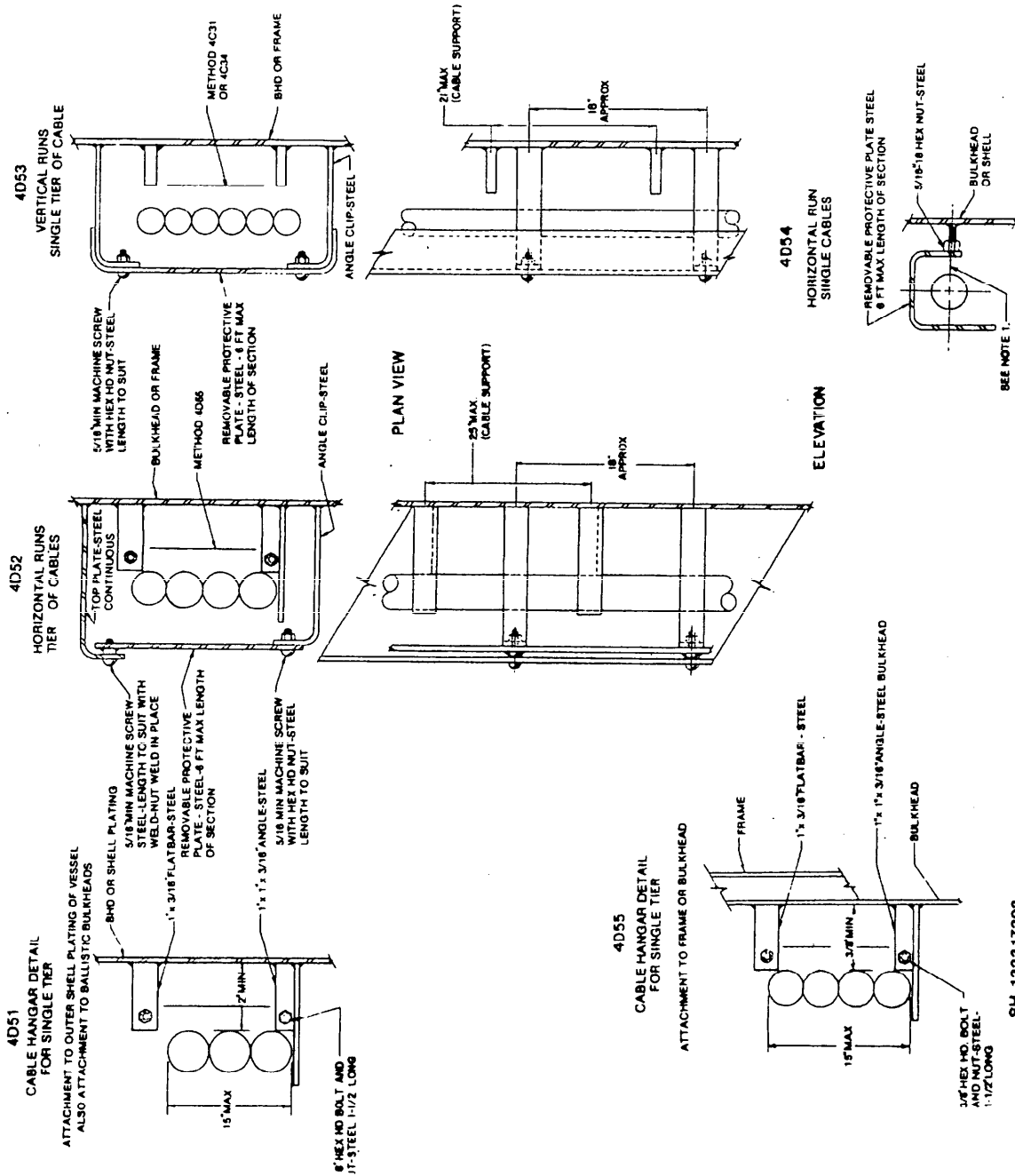

FIGURE 4D5. Protection of degaussing cables from mechanical injury.

DOD-STD-2003-4(NAVY)

24 JUNE 1987

NOTES:

1. THE AREA OF THE VENTILATION DUCT SHALL BE CALCULATED TO GIVE A MINIMUM FREE FLOW AREA OF 30 SQUARE INCHES WITHIN THE CLOSEST APPROACH OF DUCT TO THE MAST.
2. THE MINIMUM DISTANCE OF HANGER SUPPORT FROM THE INSULATION TO THE HANGER CHANNEL SHALL BE 1 1/2" TO REDUCE CONDUCTION ALONG HANGER.
3. ALL SEAMS, RIVETS AND OPENINGS IN DUCT WALL AND INSULATING MATERIAL SHALL BE MADE WEATHER TIGHT.
4. PROVIDE DOUBLER PLATES AS NECESSARY, WHERE ENTRIES OF THE VENTILATION DUCT ARE WEAKENED BY RIVETS, COAMINGS AND ETC.
5. FAYING SURFACES OF STEEL AND ALUMINUM PARTS SHALL RECEIVE ONE COAT OF ZINC CHROMATE PRIMER.
6. AFTER INSTALLATION, ALL SURFACES OF DUCT SHALL RECEIVE NECESSARY COATS OF HEAT RESISTING PAINT TO MATCH THE SURROUNDING SURFACES.
7. IN DETERMINING THE SIZE OF DUCT FOR NEW INSTALLATIONS, ALLOWANCE SHALL BE MADE FOR SEVERAL COATS OF INSULATION TO ACCOMMODATE FUTURE RADAR AND ELECTRICAL REQUIREMENTS.
8. FOR VESSELS ON WHICH THE SCREENED SPEED LIGHT IS LOCATED ON THE MAINMAST, THE SERVICE CABLE SHALL BE BRANCHED FROM THE VENTILATION DUCT, THROUGH FLEXIBLE TUBING.
9. FREE FLOW AREAS WITHIN RAIN CAPS AND AIR FEEDING PIPES SHALL HAVE 1 1/2 TIMES THE AREA OF THE FEEDING PIPE.
10. FLEXIBLE TUBING SHALL BE INSTALLED WITHOUT TWIST, SHALL HAVE SUFFICIENT SLACK TO PREVENT THE TUBING FROM BEING STRAINED UPON WORKING OF MAST AND YARD ARMS, AND WITH THE RUN PITCHED TO AVOID WATER POCKETS.
11. FLEXIBLE TUBING SHALL BE SUPPORTED AT 18" INTERVALS WHERE PRACTICABLE, OTHERWISE AT SUCH SPACING AND LOCATION THAT TUBING SHALL TAKE EASY BENDS. SUPPORTS SHALL NOT BE SO PLACED THAT THE FLEXING OF THE TUBING WILL BE RESTRAINED.
12. THIS FIGURE SUPERSEDES SHEET 4D6 OF DRAWING 803-500 1027 AND SECTION 2, SHEET 220, OF DRAWING NAVSEC NO. 9000-36202-73950

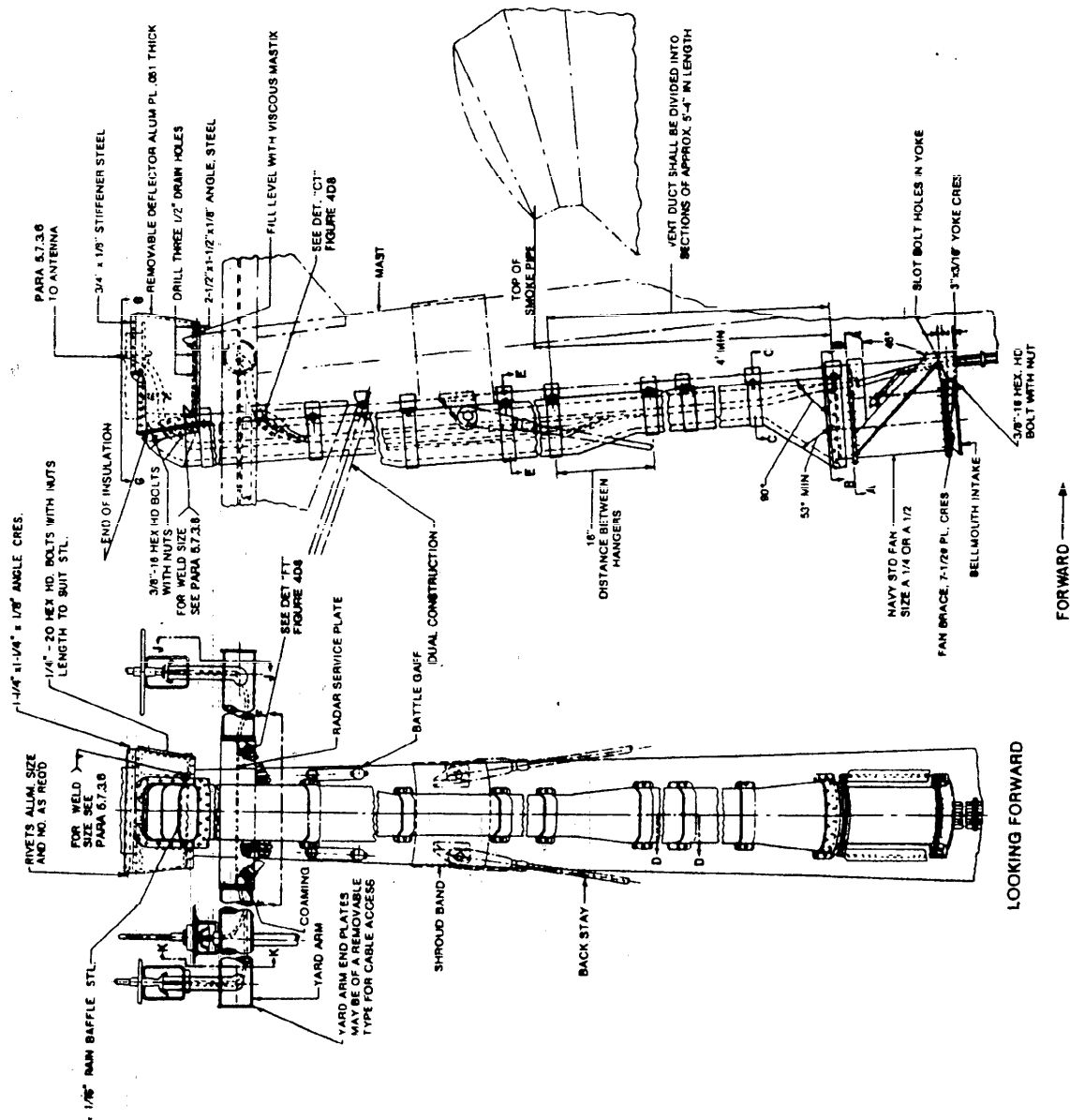

FIGURE 4D6. Protection of cables on mast (surface ships).

SH 132317304

DOD-STD-2003-4(NAVY)
24 JUNE 1987

NOTES:

- 1 ALL WELDING REQUIRED TO FABRICATE SHALL BE IN
2 ACCORDANCE WITH PARA. 5.7.3.6.
3 THIS FIGURE SUPERSEDES SHEET 4D7 OF DRAWING
4 803-5001027 AND SECTION 2, SHEET 221, OF DRAWING
5 MAYSEC NO. 9000-SG202-73960.

METHOD SHOWING ARRANGEMENT OF DUCT AND A SINGLE TER OF CABLES ON MAST WITH ROOM FOR ADDITIONAL CABLES

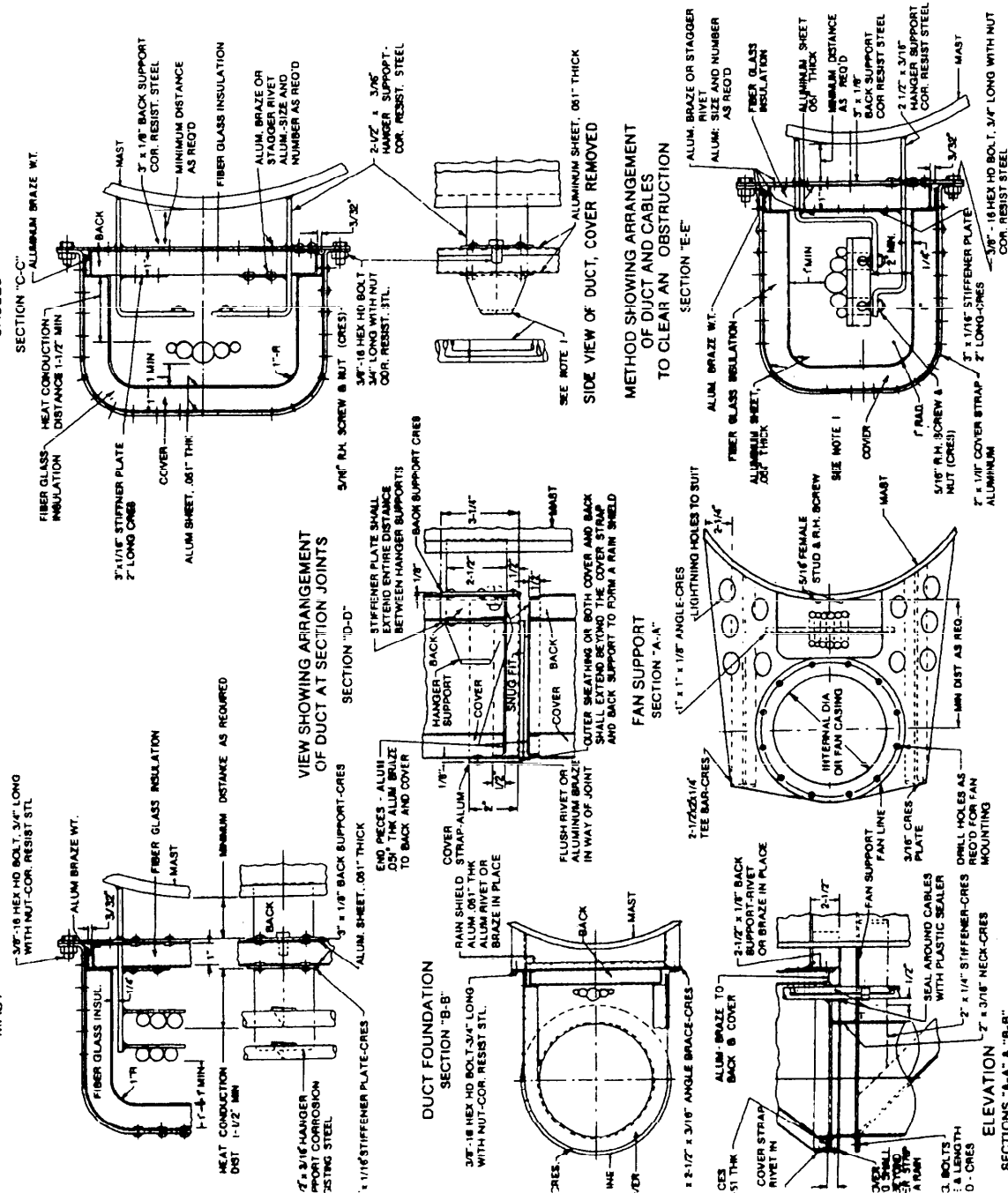

FIGURE 4D7. Protection of cables on masts (surface ships).

LA "B-9"
SH 132317306

DOD-STD-2003-4(NAVY)
24 JUNE 1987

NOTES:

1. TO REDUCE THE NUMBER OF SIZES REQUIRED FOR STAR SUPPORTS CABLE GRATING SHALL BE USED WITH MAX CLEARANCE OF STAR ONLY AS NECESSARY BETWEEN STAR SUPPORT AND CORROSION RESISTING STEEL PIPE.
2. ALL WELDING SHALL BE IN ACCORDANCE WITH PARA. 5.7.3.6
3. THIS FIGURE SUPERSEDES SHEET 408 OF DRAWING 803-500127 AND SECTION 2, SHEET 222, OF DRAWING NAVSPEC NO. 9000-58202-73390.

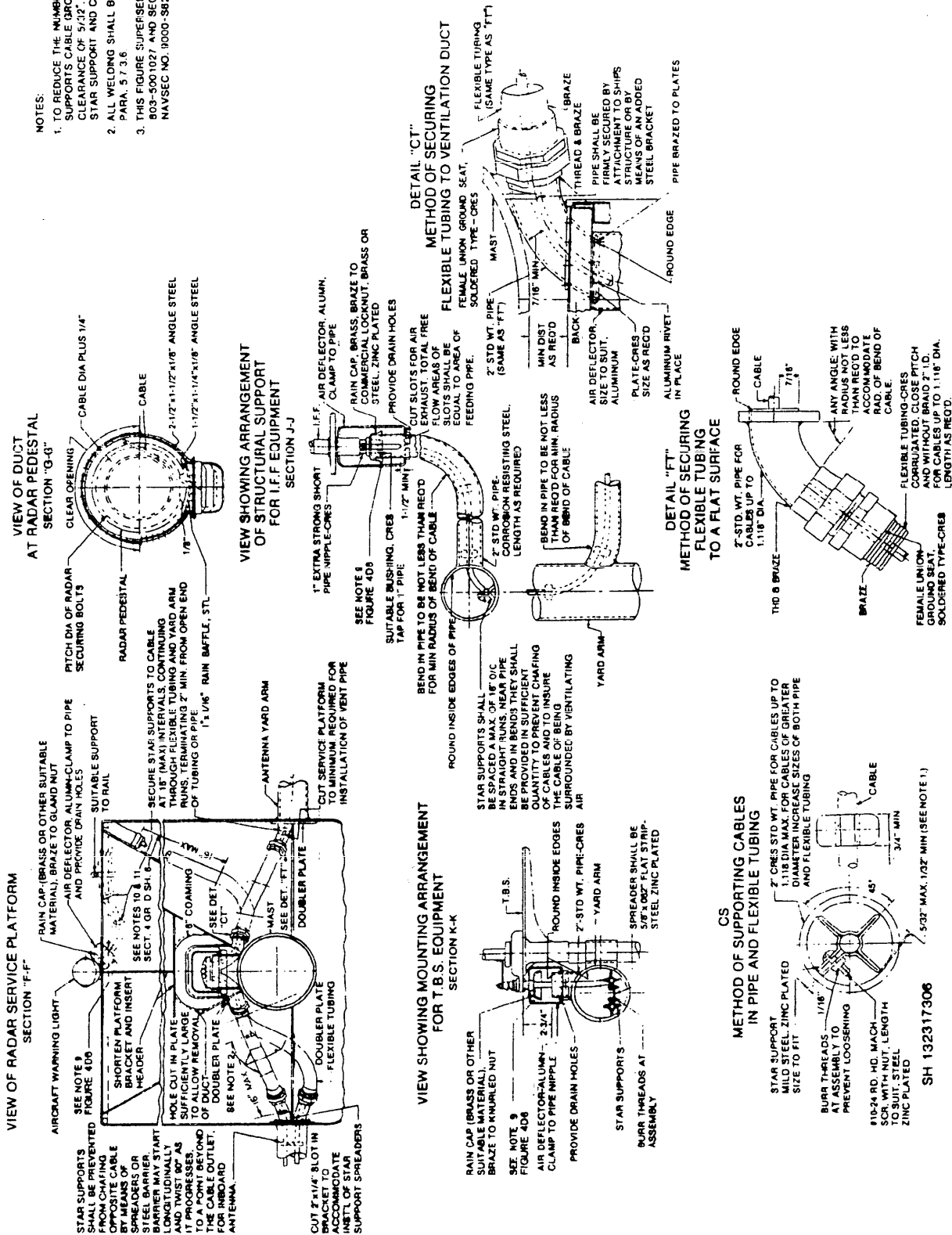

FIGURE 4D8. Protection of cables on mast (surface ships).

DOD-STD-2003-4(NAVY)
24 JUNE 1987

NOTES:

1. THIS FIGURE SUPERSEDES SHEET 4D9 OF DRAWING
803-5001027 AND SECTION 2, SHEET 140, OF DRAWING.
NAVSEC NO 9000-56202-73980

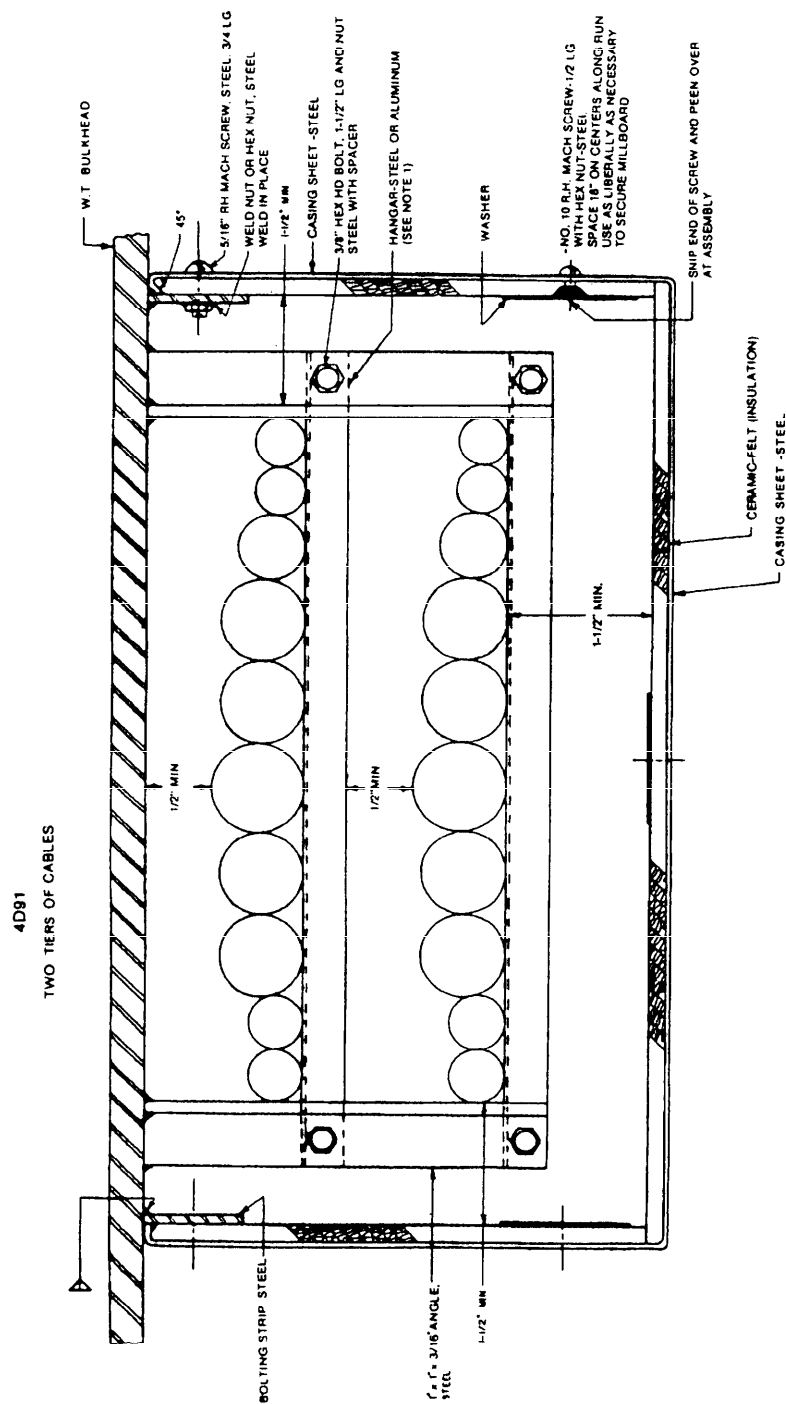

FIGURE 4D9 Protection of cables in hangar spaces (surface ships).

SH 132317307

DOD-STD-2003-4(NAVY)
24 JUNE 1987

NOTES:

1. ALL WELDING SHALL BE IN ACCORDANCE WITH PARA. 5.7.3.6.
2. THIS FIGURE SUPERSEDES SHEET 4D10 OF DRAWING 803-5001027 AND SECTION 2, SHEET 1432, OF DRAWING NAVSEC NO 8000-56202-73980.

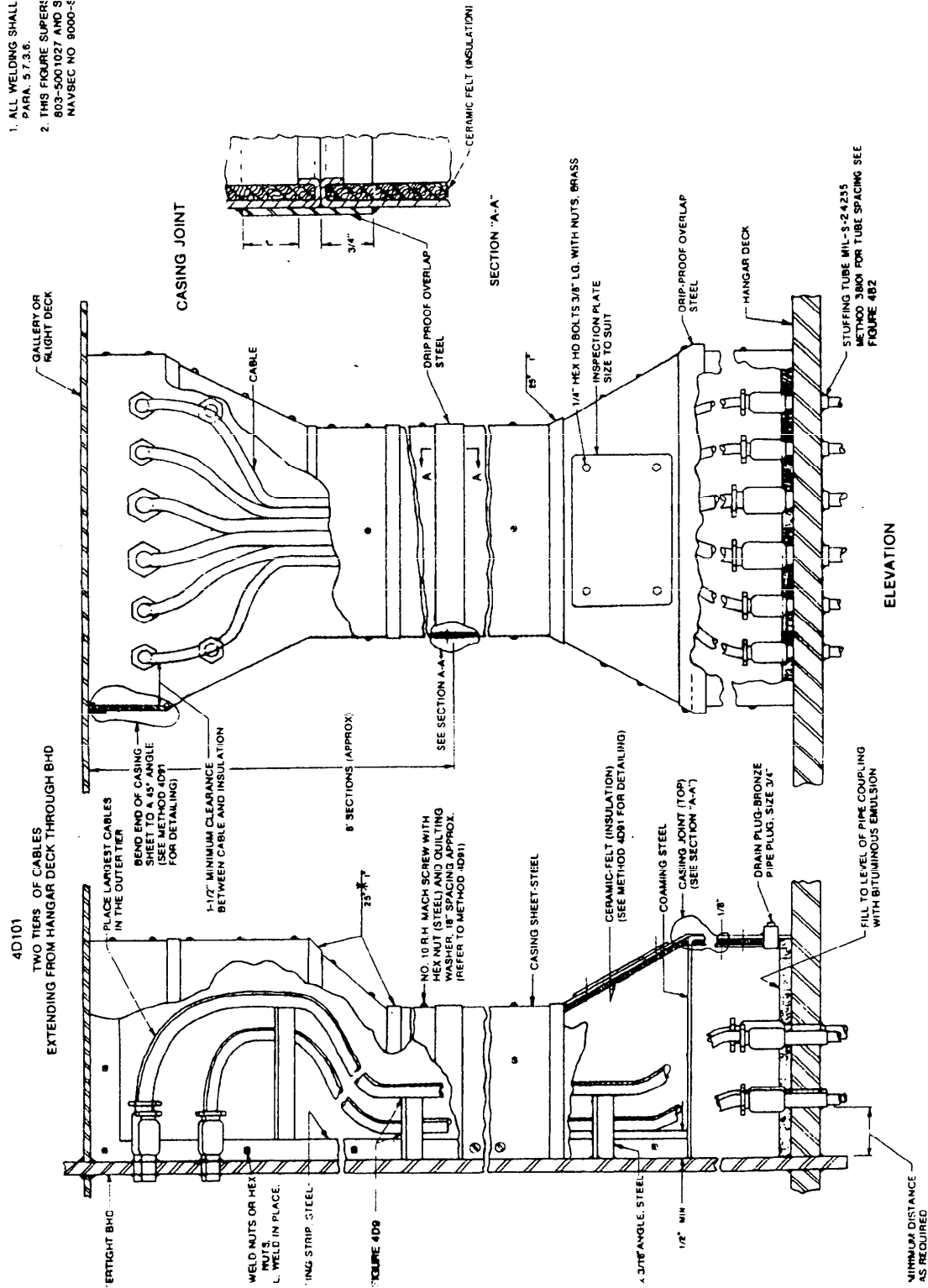

FIGURE 4D10. Protection of cables in hangar spaces (surface ships).

SH 132317308

INSTRUCTIONS: In a continuing effort to make our standardization documents better, the DoD provides this form for use in submitting comments and suggestions for improvements. All users of military standardization documents are invited to provide suggestions. This form may be detached, folded along the lines indicated, taped along the loose edge (*DO NOT STAPLE*), and mailed. In block 5, be as specific as possible about particular problem areas such as wording which required interpretation, was too rigid, restrictive, loose, ambiguous, or was incompatible, and give proposed wording changes which would alleviate the problems. Enter in block 6 any remarks not related to a specific paragraph of the document. If block 7 is filled out, an acknowledgement will be mailed to you within 30 days to let you know that your comments were received and are being considered.

NOTE: This form may not be used to request copies of documents, nor to request waivers, deviations, or clarification of specification requirements on current contracts. Comments submitted on this form do not constitute or imply authorization to waive any portion of the referenced document(s) or to amend contractual requirements.

(Fold along this line)

(Fold along this line)

DEPARTMENT OF THE NAVY

COMMANDER
NAVAL SEA SYSTEMS COMMAND (SEA 5523)
DEPARTMENT OF THE NAVY
WASHINGTON, DC 20362-5101

OFFICIAL BUSINESS
PENALTY FOR PRIVATE USE \$300

BUSINESS REPLY MAIL

FIRST CLASS PERMIT NO. 12503 WASHINGTON D. C.

POSTAGE WILL BE PAID BY THE DEPARTMENT OF THE NAVY

COMMANDER
NAVAL SEA SYSTEMS COMMAND (SEA 5523)
DEPARTMENT OF THE NAVY
WASHINGTON, DC 20362-5101

NO POSTAGE
NECESSARY
IF MAILED
IN THE
UNITED STATES

STANDARDIZATION DOCUMENT IMPROVEMENT PROPOSAL

(See Instructions - Reverse Side)

1. DOCUMENT NUMBER DOD-STD-2003-4 (NAVY)		2. DOCUMENT TITLE ELECTRIC PLANT INSTALLATION STANDARD METHODS FOR SURFACE SHIPS AND SUBMARINES (CABLEWAYS) SECTION 4 OF 5	
3a. NAME OF SUBMITTING ORGANIZATION		4. TYPE OF ORGANIZATION (Mark one)	
		<input type="checkbox"/> VENDOR <input type="checkbox"/> USER <input type="checkbox"/> MANUFACTURER <input type="checkbox"/> OTHER (Specify): _____	
b. ADDRESS (Street, City, State, ZIP Code)			
5. PROBLEM AREAS			
a. Paragraph Number and Wording:			
b. Recommended Wording:			
c. Reason/Rationale for Recommendation:			
6. REMARKS			
7a. NAME OF SUBMITTER (Last, First, MI) - Optional		8. WORK TELEPHONE NUMBER (Include Area Code) - Optional	
c. MAILING ADDRESS (Street, City, State, ZIP Code) - Optional		9. DATE OF SUBMISSION (YYMMDD)	